FCC SAR EVALUATION REPORT

In accordance with the requirements of
FCC 47 CFR Part 2(2.1093) and
IEEE Std 1528-2013

Product Name: GPS Pet X05

Model No.: X05/X04/X12

Serial Model: N/A

Brand Name: N/A

Report No.: AiTSZ-250211030FW1

Prepared for

Shenzhen Xexun Technology Co. LTD

No. 406, 4th Floor, Building 2, Niumendi Industrial Park, No. 171 Longwei Road, Meilin Street, Futian District, Shenzhen

Prepared by

Guangdong Asia Hongke Test Technology Limited

B1/F, Building 11, Junfeng Industrial Park, Chongqing Road, Heping Community, Fuhai Street, Bao'an District, Shenzhen, Guangdong, China

Tel.: +86 0755-230967639 Fax.: +86 0755-230967639

TEST RESULT CERTIFICATION

Applicant's name ..... : Shenzhen Xexun Technology Co. LTD

Address ..... : No. 406, 4th Floor, Building 2, Niumendi Industrial Park, No. 171 Longwei Road, Meilin Street, Futian District, Shenzhen

Manufacturer's Name ..... : Shenzhen Xexun Technology Co. LTD

Address ..... : No. 406, 4th Floor, Building 2, Niumendi Industrial Park, No. 171 Longwei Road, Meilin Street, Futian District, Shenzhen

Product description

Product name ..... : GPS Pet X05

Trademark ..... : N/A

Model and/or type reference : X05/X04/X12

Serial Model..... : N/A

Standards ..... : FCC 47 CFR Part 2(2.1093)
IEEE Std 1528-2013
Published RF exposure KDB procedures

This device described above has been tested by Guangdong Asia Hongke Test Technology Limited. In accordance with the measurement methods and procedures specified in IEEE Std 1528-2013 and KDB 865664 D01.Testing has shown that this device is capable of compliance with localized specific absorption rate (SAR) specified in FCC 47 CFR Part 2(2.1093). The test results in this report apply only to the tested sample of the stated device/equipment. Other similar device/equipment will not necessarily produce the same results due to production tolerance and measurement uncertainties.

This report shall not be reproduced except in full, without the written approval of Guangdong Asia Hongke Test Technology Limited, this document may be altered or revised by Guangdong Asia Hongke Test Technology Limited, personal only, and shall be noted in the revision of the document.

Test Sample Number..... : N/A

Date of Test

Date (s) of performance of tests..... : Feb. 19, 2025 ~ Feb. 20, 2025

Date of Issue..... : Feb. 25, 2025

Test Result..... : **Pass**

Reviewed by: Simba Huang

Simba Huang

Approved by: Seal-Chen

Seal.chen

※ ※ Revision History ※ ※

REV.	DESCRIPTION	ISSUED DATE	REMARK
Rev.1.0	Initial Test Report Release	Feb. 25, 2025	Seal.chen

TABLE OF CONTENTS

1. General Information 5
   1.1. RF exposure limits 5
   1.2. Statement of Compliance 6
   1.3. EUT Description 7
   1.4. Test specification(s) 8
   1.5. Ambient Condition 8
   1.6. Test Facility 8
2. SAR Measurement System 9
   2.1. SATIMO SAR Measurement Set-up Diagram 9
   2.2. Robot 10
   2.3. Probe 11
      2.3.1. E-Field Probe Calibration 11
   2.4. Phantoms 12
   2.5. Technical Data 13
   2.6. Device Holder 14
   2.7. Test Equipment List 15
3. SAR Measurement Procedures 17
   3.1. Power Reference 17
   3.2. Area scan & Zoom scan 17
   3.3. Description of interpolation/extrapolation scheme 19
   3.4. Volumetric Scan 19
   3.5. Power Drift 19
4. System Verification Procedure 20
   4.1. Tissue Verification 20
      4.1.1. Tissue Dielectric Parameter Check Results 21
   4.2. System Verification Procedure 22
      4.2.1. System Verification Results 23
5. SAR measurement variabilit 24
6. SAR Measurement Uncertainty 25
7. RF Exposure Positions 26
   7.1. Generic device 26
8. RF Output Power 27
   8.1. LTE Conducted Power 27
9. SAR Measurement Results 31

Appendix A. Photo documentation 33
Appendix B. System Check Plots 34
Appendix C. SAR Test Plots 39
Appendix D. Calibration Certificate 44

1. General Information

1.1. RF exposure limits

(A).Limits for Occupational/Controlled Exposure (W/kg)

Whole-Body	Partial-Body	Hands, Wrists, Feet and Ankles
0.4	8.0	20.0

(B).Limits for General Population/Uncontrolled Exposure (W/kg)

Whole-Body	Partial-Body	Hands, Wrists, Feet and Ankles
0.08	1.6	4.0

NOTE: ***Whole-Body SAR*** is averaged over the entire body, ***partial-body SAR*** is averaged over any 1 gram of tissue defined as a tissue volume in the shape of a cube. ***SAR for hands, wrists, feet and ankles*** is averaged over any 10 grams of tissue defined as a tissue volume in the shape of a cube.

Occupational/Controlled Environments:

Are defined as locations where there is exposure that may be incurred by people who are aware of the potential for exposure, (i.e. as a result of employment or occupation).

General Population/Uncontrolled Environments:

Are defined as locations where there is the exposure of individuals who have no knowledge or control of their exposure.

NOTE TRUNK LIMIT 1.6 W/kg APPLIED TO THIS EUT

1.2. Statement of Compliance

The maximum results of Specific Absorption Rate (SAR) found during testing as follows.

Band	Max SAR Value Reported(W/kg)	
	1-g Body (Separation distance of 0mm)	Max SAR Summation
LTE band 5	0.404	Body: N/A
LTE band 7	0.453	

NOTE: The Max SAR Summation is calculated based on the same configuration and test position.

This device is in compliance with Specific Absorption Rate (SAR) for general population/uncontrolled exposure limits (1.6 W/kg) specified in FCC 47 CFR Part 2(2.1093), and had been tested in accordance with the measurement methods and procedures specified in IEEE Std 1528-2013 & KDB 865664 D01.

1.3. EUT Description

Device Information			
Product Name	GPS Pet X05		
Model Name	X05/X04/X12		
Family Model	N/A		
Device Phase	Identical Prototype		
Exposure Category	General population / Uncontrolled environment		
Antenna Type	Internal Antenna		
Battery Information	DC 4V		
Hardware version	N/A		
Software version	N/A		
Device Operating Configurations			
Supporting Mode(s)	LTE Band 5/7		
Test Modulation	LTE(QPSK/16QAM)		
Device Class	B		
Operating Frequency Range(s)	Band	Tx (MHz)	Rx (MHz)
	LTE Band 5	824-849	869-894
	LTE Band 7	2500-2570	2620-2690
Power Class	3, tested with power control all Max.(LTE Band 5)		
	3, tested with power control all Max.(LTE Band 7)		

1.4. Test specification(s)

FCC 47 CFR Part 2(2.1093)
IEEE Std 1528-2013
KDB 865664 D01 SAR measurement 100 MHz to 6 GHz
KDB 865664 D02 RF Exposure Reporting
KDB 447498 D01 General RF Exposure Guidance
KDB 941225 D05 SAR for LTE Devices

1.5. Ambient Condition

Ambient temperature	20°C – 24°C
Relative Humidity	30% – 70%

1.6. Test Facility

Test Laboratory:
Guangdong Asia Hongke Test Technology Limited
B1/F, Building 11, Junfeng Industrial Park, Chongqing Road, Heping Community, Fuhai Street, Bao'an District, Shenzhen, Guangdong, China

The test facility is recognized, certified or accredited by the following organizations:
FCC-Registration No.: 251906 Designation Number: CN1376
Guangdong Asia Hongke Test Technology Limited has been registered and fully described in a report filed with the (FCC) Federal Communications Commission. The acceptance letter from the FCC is maintained in our files.

IC —Registration No.: 31737 CAB identifier: CN0165
The 3m Semi-anechoic chamber of Guangdong Asia Hongke Test Technology Limited has been registered by Certification and Engineering Bureau of Industry Canada for radio equipment testing with Registration No.: 31737

A2LA-Lab Cert. No.: 7133.01
Guangdong Asia Hongke Test Technology Limited has been accredited by A2LA for technical competence in the field of electrical testing, and proved to be in compliance with ISO/IEC 17025: 2017 General Requirements for the Competence of Testing and Calibration Laboratories and any additional program requirements in the identified field of testing.

2. SAR Measurement System

2.1. SATIMO SAR Measurement Set-up Diagram

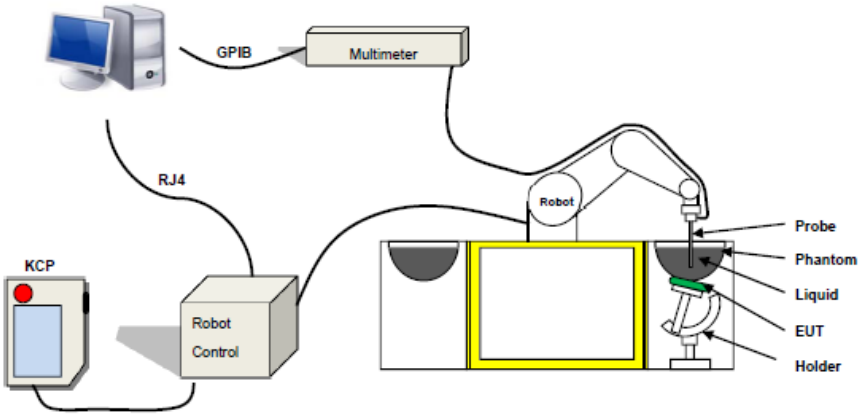

These measurements were performed with the automated near-field scanning system OPENSAR from SATIMO. The system is based on a high precision robot (working range: 901 mm), which positions the probes with a positional repeatability of better than ±0.03 mm. The SAR measurements were conducted with dosimetric probe (manufactured by SATIMO), designed in the classical triangular configuration and optimized for dosimetric evaluation.

The first step of the field measurement is the evaluation of the voltages induced on the probe by the device under test. Probe diode detectors are nonlinear. Below the diode compression point, the output voltage is proportional to the square of the applied E-field; above the diode compression point, it is linear to the applied E-field. The compression point depends on the diode, and a calibration procedure is necessary for each sensor of the probe.

The Keithley multimeter reads the voltage of each sensor and send these three values to the PC. The corresponding E field value is calculated using the probe calibration factors, which are stored in the working directory. This evaluation includes linearization of the diode characteristics. The field calculation is done separately for each sensor. Each component of the E field is displayed on the "Dipole Area Scan Interface" and the total E field is displayed on the "3D Interface"

2.2. Robot

The SATIMO SAR system uses the high precision robots from KUKA. For the 6-axis controller system, the robot controller version (KUKA) from KUKA is used. The KUKA robot series have many features that are important for our application:

- High precision (repeatability ±0.03 mm)
- High reliability (industrial design)
- Jerk-free straight movements
- Low ELF interference (the closed metallic construction shields against motor control fields)

2.3. Probe

This E-field detection probe is composed of three orthogonal dipoles linked to special Schottky diodes with low detection thresholds. The probe allows the measurement of electric fields in liquids such as the one defined in the IEEE and CENELEC standards.

For the measurements the Specific Dosimetric E-Field Probe EPGO 0523-403 with following specifications is used.

- Probe Length: 330 mm
- Length of Individual Dipoles: 2 mm
- Maximum external diameter: 8 mm
- Probe Tip External Diameter: 2.5 mm
- Distance between dipole/probe extremity: 1 mm
- Dynamic range: 0.01-100 W/kg
- Probe linearity: 3%
- Axial Isotropy: < 0.10 dB
- Spherical Isotropy: < 0.10 dB
- Calibration range: 150 MHz to 6 GHz for head & body simulating liquid.
- Angle between probe axis (evaluation axis) and surface normal line: less than 30°

2.3.1. E-Field Probe Calibration

Each probe needs to be calibrated according to a dosimetric assessment procedure with accuracy better than ±10%. The spherical isotropy shall be evaluated and within ±0.25dB. The sensitivity parameters (Norm X, Norm Y, and Norm Z), the diode compression parameter (DCP) and the conversion factor (Conv F) of the probe are tested. The calibration data can be referred to appendix D of this report.

2.4. Phantoms

For the measurements the Specific Anthropomorphic Mannequin (SAM) defined by the IEEE SCC-34/SC2 group is used. The phantom is a polyurethane shell integrated in a wooden table. The thickness of the phantom amounts to 2mm +/- 0.2mm. It enables the dosimetric evaluation of left and right phone usage and includes an additional flat phantom part for the simplified performance check. The phantom set-up includes a cover, which prevents the evaporation of the liquid.

SAM

2.5. Technical Data

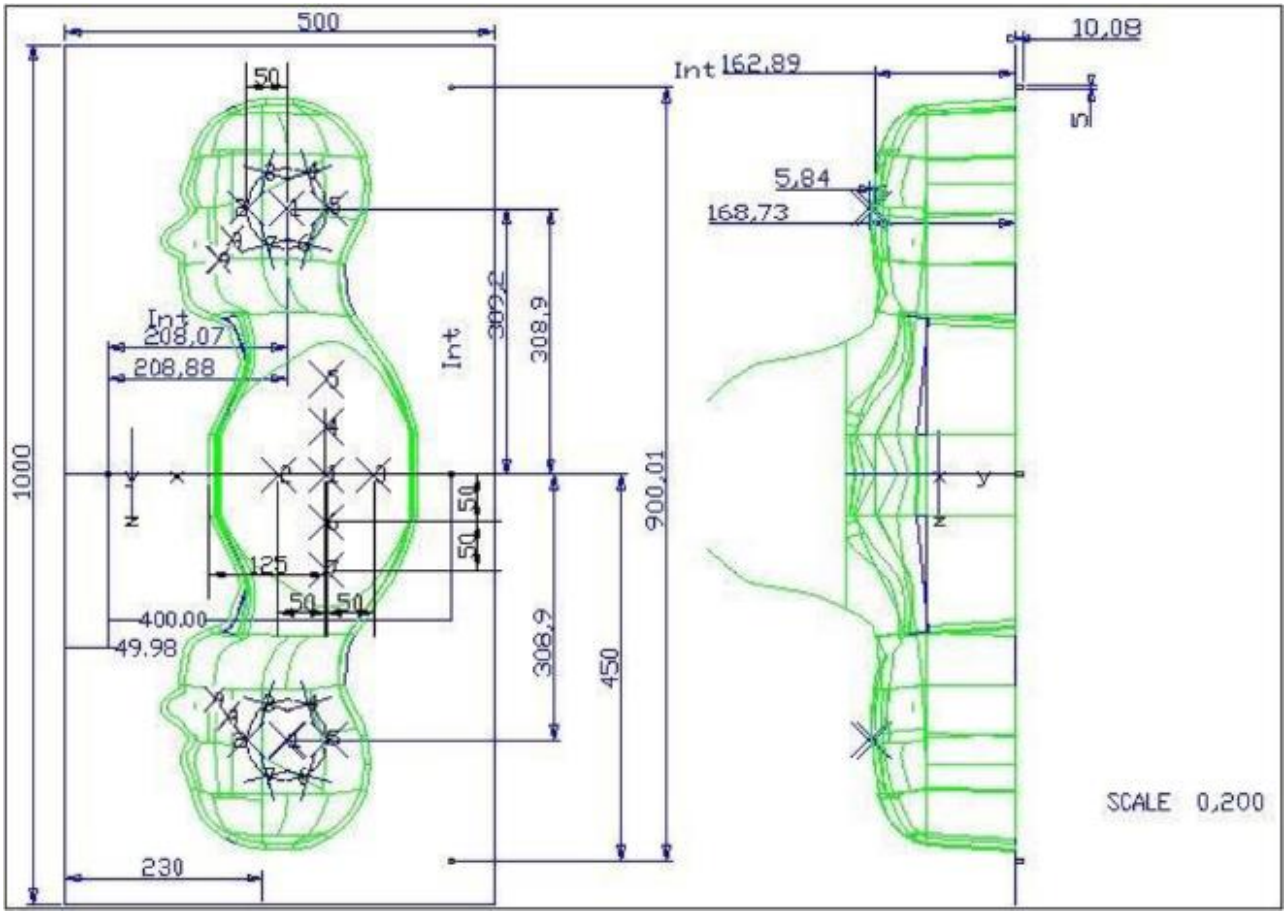

Left Head(mm)		Right Head(mm)		Flat Part(mm)	
2	2.02	2	2.08	1	2.09
3	2.05	3	2.06	2	2.06
4	2.07	4	2.07	3	2.08
5	2.08	5	2.08	4	2.10
6	2.05	6	2.07	5	2.10
7	2.05	7	2.05	6	2.07
8	2.07	8	2.06	7	2.07
9	2.08	9	2.06	-	-

The test, based on ultrasonic system, allows measuring the thickness with an accuracy of 10 µm.

2.6. Device Holder

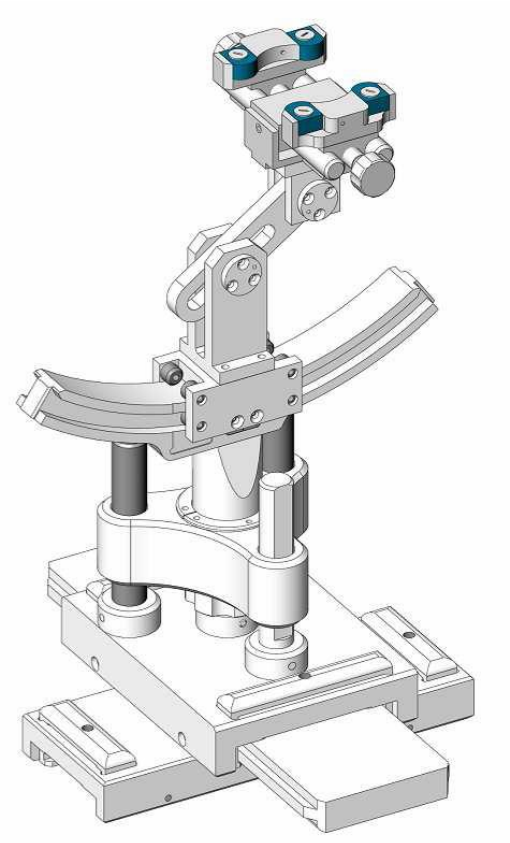

The SAR in the phantom is approximately inversely proportional to the square of the distance between the source and the liquid surface. For a source at 5 mm distance, a positioning uncertainty of ± 0.5 mm would produce a SAR uncertainty of ± 20 %. Accurate device positioning is therefore crucial for accurate and repeatable measurements. The positions in which the devices must be measured are defined by the standards.

2.7. Test Equipment List

This table gives a complete overview of the SAR measurement equipment.

Devices used during the test described are marked ☒

	Manufacturer	Name of Equipment	Type/Model	Serial Number	Calibration	
					Last Cal.	Due Date
☒	MVG	E FIELD PROBE	SSE2	EPGO 0523-403	Sep. 11, 2024	Sep. 10, 2025
☐	MVG	750 MHz Dipole	SID750	SN 03/15 DIP 0G750-355	Feb. 21, 2024	Feb. 20, 2027
☒	MVG	835 MHz Dipole	SID835	SN 03/15 DIP 0G835-347	Feb. 21, 2024	Feb. 20, 2027
☐	MVG	900 MHz Dipole	SID900	SN 03/15 DI P 0G900-348	Feb. 21, 2024	Feb. 20, 2027
☐	MVG	1800 MHz Dipole	SID1800	SN 03/15 DIP 1G800-349	Feb. 21, 2024	Feb. 20, 2027
☐	MVG	1900 MHz Dipole	SID1900	SN 03/15 DIP 1G900-350	Feb. 21, 2024	Feb. 20, 2027
☐	MVG	2000 MHz Dipole	SID2000	SN 03/15 DIP 2G000-351	Feb. 21, 2024	Feb. 20, 2027
☐	MVG	2300 MHz Dipole	SID2300	SN 03/16 DIP 2G300-358	Feb. 21, 2024	Feb. 20, 2027
☐	MVG	2450 MHz Dipole	SID2450	SN 03/15 DIP 2G450-352	Feb. 21, 2024	Feb. 20, 2027
☒	MVG	2600 MHz Dipole	SID2600	SN 03/15 DIP 2G600-356	Feb. 21, 2024	Feb. 20, 2027
☐	MVG	5000 MHz Dipole	SWG5500	SN 13/14 WGA 33	Feb. 21, 2024	Feb. 20, 2027
☒	MVG	Liquid measurement Kit	SCLMP	SN 21/15 OCPG 72	Jul. 01, 2024	Jun. 30, 2025
☒	MVG	Power Amplifier	N.A	AMPLISAR_28/14_003	NCR	NCR
☒	KEITHLEY	Millivoltmeter	2000	4072790	Jul. 01, 2024	Jun. 30, 2025
☐	R&S	Universal radio communication tester	CMU200	117858	Jul. 01, 2024	Jun. 30, 2025
☒	R&S	Wideband radio communication tester	CMW500	116581	Jul. 01, 2024	Jun. 30, 2025
☒	HP	Network Analyzer	8753D	3410J01136	Jul. 01, 2024	Jun. 30, 2025

☒	Agilent	PSG Analog Signal Generator	E8257D	MY51110112	Jul. 01, 2024	Jun. 30, 2025
☒	Agilent	Power meter	E4419B	MY45102538	Jul. 01, 2024	Jun. 30, 2025
☒	Agilent	Power sensor	E9301A	MY41495644	Jul. 01, 2024	Jun. 30, 2025
☒	Agilent	Power sensor	E9301A	US39212148	Jul. 01, 2024	Jun. 30, 2025
☒	MCLI/USA	Directional Coupler	CB11-20	0D2L51502	Jul. 17, 2024	Jul. 16, 2027
☒	MVG	SAR Phantom	SSM2	SN 24/11 SAM87	NCR	NCR
☒	MVG	Device Holder	SMPPD	SN 24/11 MSH73	NCR	NCR

3. SAR Measurement Procedures

The measurement procedures are as follows:

<Conducted power measurement>
(a) For WWAN power measurement, use base station simulator to configure EUT WWAN transmission in conducted connection with RF cable, at maximum power in each supported wireless interface and frequency band.
(b) Read the WWAN RF power level from the base station simulator.
(c) For Wi-Fi/BT power measurement, use engineering software to configure EUT Wi-Fi/BT continuously transmission, at maximum RF power in each supported wireless interface and frequency band.
(d) Connect EUT RF port through RF cable to the power meter, and measure Wi-Fi/BT output power.

<SAR measurement>
(a) Use base station simulator to configure EUT WWAN transmission in radiated connection, and engineering software to configure EUT Wi-Fi/BT continuously transmission, at maximum RF power, in the highest power channel.
(b) Place the EUT in the positions as Appendix A demonstrates.
(c) Set scan area, grid size and other setting on the OPENSAR software.
(d) Measure SAR results for the highest power channel on each testing position.
(e) Find out the largest SAR result on these testing positions of each band.
(f) Measure SAR results for other channels in worst SAR testing position if the reported SAR of highest power channel is larger than 0.8 W/kg.

According to the test standard, the recommended procedure for assessing the peak spatial-average SAR value consists of the following steps:
(a) Power reference measurement
(b) Area scan
(c) Zoom scan
(d) Power drift measurement

3.1. Power Reference

The Power Reference Measurement and Power Drift Measurements are for monitoring the power drift of the device under test in the batch process. The minimum distance of probe sensors to surface determines the closest measurement point to phantom surface. This distance cannot be smaller than the distance of sensor calibration points to probe tip as defined in the probe properties.

3.2. Area scan & Zoom scan

The area scan is a 2D scan to find the hot spot location on the DUT. The zoom scan is a 3D scan

above the hot spot to calculate the 1g and 10g SAR value.

Measurement of the SAR distribution with a grid of 8 to 16 mm * 8 to 16 mm and a constant distance to the inner surface of the phantom. Since the sensors cannot directly measure at the inner phantom surface, the values between the sensors and the inner phantom surface are extrapolated. With these values the area of the maximum SAR is calculated by an interpolation scheme. Around this point, a cube of 30 * 30 *30 mm or 32 * 32 * 32 mm is assessed by measuring 5 or 8 * 5 or 8 * 4 or 5 mm. With these data, the peak spatial-average SAR value can be calculated.

From the scanned SAR distribution, identify the position of the maximum SAR value, in addition identify the positions of any local maxima with SAR values within 2 dB of the maximum value that will not be within the zoom scan of other peaks; additional peaks shall be measured only when the primary peak is within 2 dB of the SAR compliance limit (e.g., 1 W/kg for 1,6 W/kg 1 g limit, or 1,26 W/kg for 2 W/kg, 10 g limit).

Area scan & Zoom scan scan parameters extracted from FCC KDB 865664 D01 SAR measurement 100 MHz to 6 GHz.

			≤ 3 GHz	> 3 GHz
Maximum distance from closest measurement point (geometric center of probe sensors) to phantom surface			5 ± 1 mm	½·δ·ln(2) ± 0.5 mm
Maximum probe angle from probe axis to phantom surface normal at the measurement location			30° ± 1°	20° ± 1°
Maximum area scan spatial resolution: Δx_{Area}, Δy_{Area}			≤ 2 GHz: ≤ 15 mm 2 – 3 GHz: ≤ 12 mm	3 – 4 GHz: ≤ 12 mm 4 – 6 GHz: ≤ 10 mm
			When the x or y dimension of the test device, in the measurement plane orientation, is smaller than the above, the measurement resolution must be ≤ the corresponding x or y dimension of the test device with at least one measurement point on the test device.	
Maximum zoom scan spatial resolution: Δx_{Zoom}, Δy_{Zoom}			≤ 2 GHz: ≤ 8 mm 2 – 3 GHz: ≤ 5 mm*	3 – 4 GHz: ≤ 5 mm* 4 – 6 GHz: ≤ 4 mm*
Maximum zoom scan spatial resolution, normal to phantom surface	uniform grid: $\Delta z_{Zoom}(n)$		≤ 5 mm	3 – 4 GHz: ≤ 4 mm 4 – 5 GHz: ≤ 3 mm 5 – 6 GHz: ≤ 2 mm
	graded grid	$\Delta z_{Zoom}(1)$: between 1st two points closest to phantom surface	≤ 4 mm	3 – 4 GHz: ≤ 3 mm 4 – 5 GHz: ≤ 2.5 mm 5 – 6 GHz: ≤ 2 mm
		$\Delta z_{Zoom}(n>1)$: between subsequent points	$\leq 1.5 \cdot \Delta z_{Zoom}(n-1)$	
Minimum zoom scan volume	x, y, z		≥ 30 mm	3 – 4 GHz: ≥ 28 mm 4 – 5 GHz: ≥ 25 mm 5 – 6 GHz: ≥ 22 mm

Note: δ is the penetration depth of a plane-wave at normal incidence to the tissue medium; see draft standard IEEE P1528-2011 for details.

* When zoom scan is required and the *reported* SAR from the *area scan based 1-g SAR estimation* procedures of KDB 447498 is ≤ 1.4 W/kg, ≤ 8 mm, ≤ 7 mm and ≤ 5 mm zoom scan resolution may be applied, respectively, for 2 GHz to 3 GHz, 3 GHz to 4 GHz and 4 GHz to 6 GHz.

3.3. Description of interpolation/extrapolation scheme

The local SAR inside the phantom is measured using small dipole sensing elements inside a probe body. The probe tip must not be in contact with the phantom surface in order to minimise measurements errors, but the highest local SAR will occur at the surface of the phantom.

An extrapolation is using to determinate this highest local SAR values. The extrapolation is based on a fourth-order least-square polynomial fit of measured data. The local SAR value is then extrapolated from the liquid surface with a 1 mm step.

The measurements have to be performed over a limited time (due to the duration of the battery) so the step of measurement is high. It could vary between 5 and 8 mm. To obtain an accurate assessment of the maximum SAR averaged over 10 grams and 1 gram requires a very fine resolution in the three dimensional scanned data array.

3.4. Volumetric Scan

The volumetric scan consists to a full 3D scan over a specific area. This 3D scan is useful form multi Tx SAR measurement. Indeed, it is possible with OpenSAR to add, point by point, several volumetric scan to calculate the SAR value of the combined measurement as it is define in the standard IEEE1528 and IEC62209.

3.5. Power Drift

All SAR testing is under the EUT install full charged battery and transmit maximum output power. In OpenSAR measurement software, the power reference measurement and power drift measurement procedures are used for monitoring the power drift of EUT during SAR test. Both these procedures measure the field at a specified reference position before and after the SAR testing. The software will calculate the field difference in V/m. If the power drifts more than ±5%, the SAR will be retested.

4. System Verification Procedure

4.1. Tissue Verification

The following tissue formulations are provided for reference only as some of the parameters have not been thoroughly verified. The composition of ingredients may be modified accordingly to achieve the desired target tissue parameters required for routine SAR evaluation.

Ingredients (% of weight)	Head Tissue									
Frequency Band (MHz)	750	835	900	1800	1900	2000	2450	2600	5200	5800
Water	34.40	34.40	34.40	55.36	55.36	57.87	57.87	57.87	65.53	65.53
NaCl	0.79	0.79	0.79	0.35	0.35	0.16	0.16	0.16	0.00	0.00
1,2-Propanediol	64.81	64.81	64.81	0.00	0.00	0.00	0.00	0.00	0.00	0.00
Triton X-100	0.00	0.00	0.00	30.45	30.45	19.97	19.97	19.97	24.24	24.24
DGBE	0.00	0.00	0.00	13.84	13.84	22.00	22.00	22.00	10.23	10.23

For SAR measurement of the field distribution inside the phantom, the phantom must be filled with homogeneous tissue simulating liquid to a depth of at least 15 cm. For head SAR testing, the liquid depth from the ear reference point (ERP) of the phantom to the liquid top surface is larger than 15 cm.

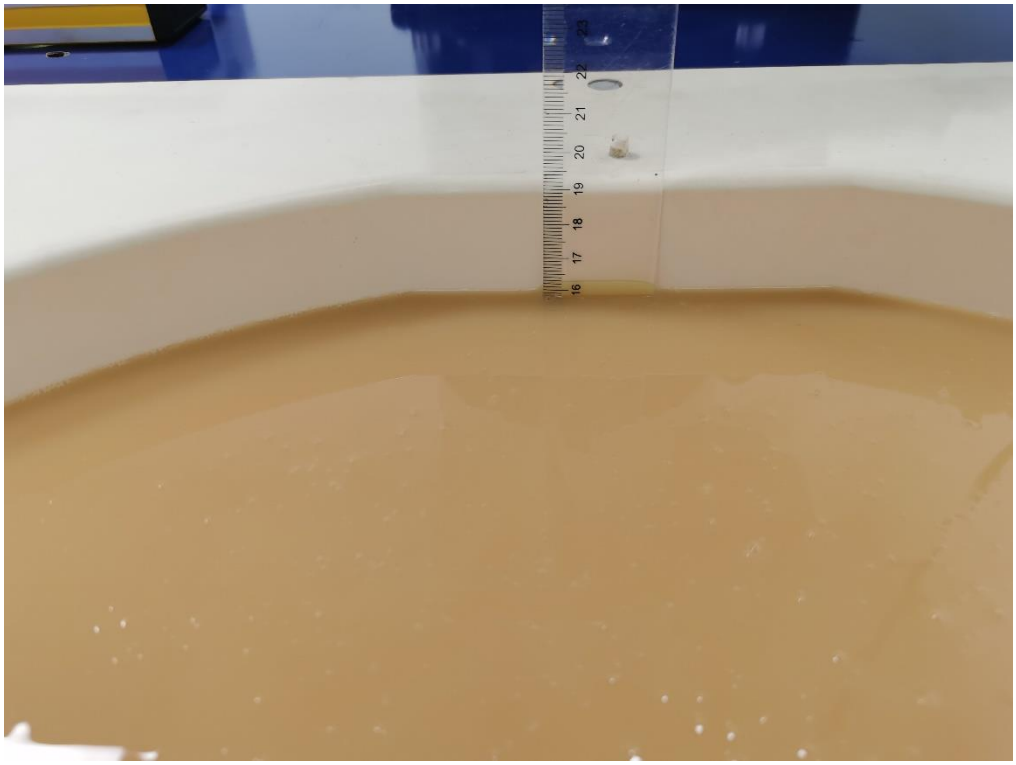

4.1.1. Tissue Dielectric Parameter Check Results

The simulating liquids should be checked at the beginning of a series of SAR measurements to determine of the dielectric parameter are within the tolerances of the specified target values. The measured conductivity and relative permittivity should be within ±5% of the target values.

Tissue Type	Measured Frequency (MHz)	Target Tissue		Measured Tissue		Liquid Temp.	Test Date
		εr (±5%)	σ (S/m) (±5%)	εr	σ (S/m)		
Head 850	835	41.50 (39.43~43.58)	0.90 (0.86~0.95)	42.01	0.94	21.5 °C	Feb. 19, 2025
Head 2600	2600	39.01 (37.06~40.96)	1.96 (1.86~2.06)	39.43	1.99	21.6 °C	Feb. 20, 2025

NOTE: The dielectric parameters of the tissue-equivalent liquid should be measured under similar ambient conditions and within 2 °C of the conditions expected during the SAR evaluation to satisfy protocol requirements.

4.2. System Verification Procedure

The system verification is performed for verifying the accuracy of the complete measurement system and performance of the software. The dipole is connected to the signal source consisting of signal generator and amplifier via a directional coupler, N-connector cable and adaption to SMA. It is fed with a power of 100mW (below 5GHz) or 100mW (above 5GHz). To adjust this power a power meter is used. The power sensor is connected to the cable before the system verification to measure the power at this point and do adjustments at the signal generator. At the outputs of the directional coupler both return loss as well as forward power are controlled during the system verification to make sure that emitted power at the dipole is kept constant. This can also be checked by the power drift measurement after the test (result on plot).

The system verification is shown as below picture:

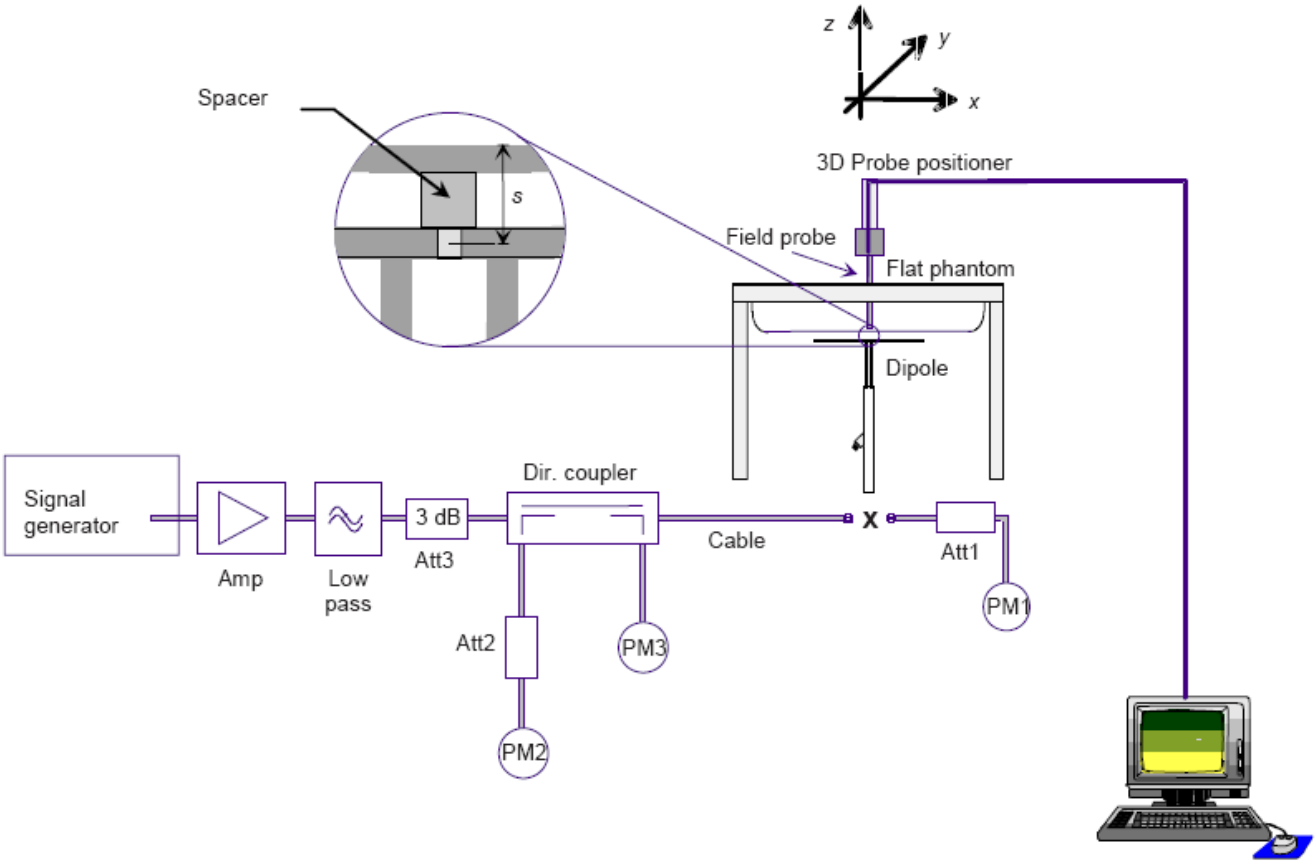

4.2.1. System Verification Results

Comparing to the original SAR value provided by SATIMO, the verification data should be within its specification of ±10%. Below table shows the target SAR and measured SAR after normalized to 1W input power. The table below indicates the system performance verification can meet the variation criterion and the plots can be referred to Appendix B of this report.

System Verification	Power fed to reference dipole (mW)	Measured SAR Value		Measured SAR (Normalized to 1W)		Target SAR Value (1W)		Deviation (%)		Test Date
		1-g (W/Kg)	10-g (W/Kg)	1-g (W/Kg)	10-g (W/Kg)	1-g (W/Kg)	10-g (W/Kg)	1-g (W/Kg)	10-g (W/Kg)	
835MHz	100	1.011	0.612	10.11	6.12	9.40	6.28	7.55%	-2.55%	Feb. 19, 2025
2600MHz	100	5.433	2.523	54.33	25.23	54.16	24.85	0.31%	1.53%	Feb. 20, 2025

5. SAR measurement variabilit

Per KDB865664 D01 SAR measurement 100 MHz to 6 GHz, SAR measurement variability must be assessed for each frequency band, which is determined by the SAR probe calibration point and tissue-equivalent medium used for the device measurements. The additional measurements are repeated after the completion of all measurements requiring the same head or body tissue-equivalent medium in a frequency band. The test device should be returned to ambient conditions (normal room temperature) with the battery fully charged before it is re-mounted on the device holder for the repeated measurement(s) to minimize any unexpected variations in the repeated results.

1) Repeated measurement is not required when the original highest measured SAR is < 0.80 W/kg; steps 2) through 4) do not apply.

2) When the original highest measured SAR is ≥ 0.80 W/kg, repeat that measurement once.

3) Perform a second repeated measurement only if the ratio of largest to smallest SAR for the original and first repeated measurements is > 1.20 or when the original or repeated measurement is ≥ 1.45 W/kg (~ 10% from the 1-g SAR limit).

4) Perform a third repeated measurement only if the original, first or second repeated measurement is ≥1.5 W/kg and the ratio of largest to smallest SAR for the original, first and second repeated measurements is > 1.20.

6. SAR Measurement Uncertainty

Per KDB865664 D01 SAR Measurement 100 MHz to 6 GHz, when the highest measured 1-g SAR within a frequency band is < 1.5 W/kg, the extensive SAR measurement uncertainty analysis described in IEEE Std 1528-2013 is not required in SAR reports submitted for equipment approval. The equivalent ratio (1.5/1.6) is applied to extremity and occupational exposure conditions.

7. RF Exposure Positions

7.1. Generic device

The SAR evaluation shall be performed for surface of the DUT that are accessible during intended use, as indicated in Figure 7.1. Adjust the distance between the device surface and the flat phantom to 0mm.

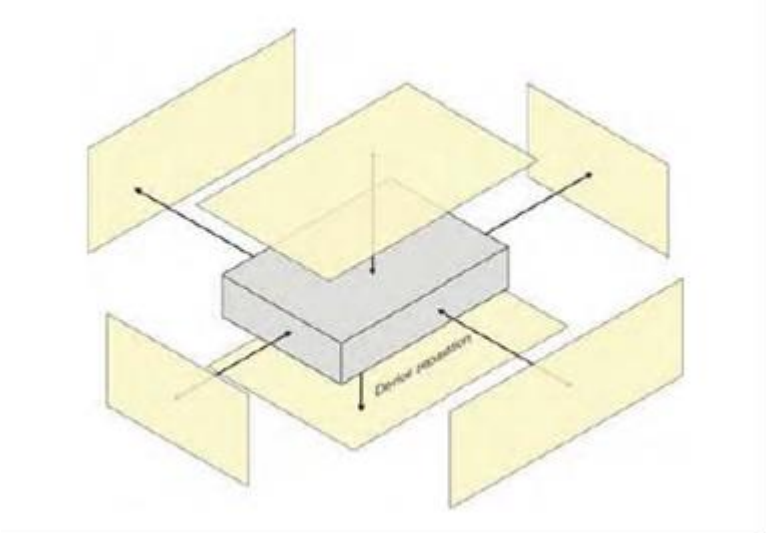

Figure 7.1 – Test positions for generic device

Note: Daily contact between the device and the pet is on the back of the product.

8. RF Output Power

8.1. LTE Conducted Power

1. The following tests were conducted according to the test requirements outlines in 3GPP TS 36.521-1 specification. A summary of these configurations are illustrated below:

Test Parameters for Channel Bandwidths				
	Downlink Configuration	Uplink Configuration		
Ch BW	N/A for Max UE output power testing	Mod'n	RB allocation	
			FDD	TDD
1.4MHz		QPSK	1	1
1.4MHz		QPSK	5	5
3MHz		QPSK	1	1
3MHz		QPSK	4	4
5MHz		QPSK	1	1
5MHz		QPSK	8	8
10MHz		QPSK	1	1
10MHz		QPSK	12	12
15MHz		QPSK	1	1
15MHz		QPSK	16	16
20MHz		QPSK	1	1
20MHz		QPSK	18	18

Note 1: Test Channel Bandwidths are checked separately for each E-UTRA band, the applicable channel bandwidths are specified in Table 5.4.2.1-1.

Note 2: For E-UTRA bands not applied with Note 2 in Table 6.2.2.3-1:

- The 1 RB allocation shall be tested at RB#0 for low and mid range, RB #max for high range test frequency.
- The RBstart of non-1RB allocation shall be RB #0 for low and mid range, RB# (max +1 - RB allocation) for high range test frequency.

Note 3: For E-UTRA bands applied with Note 2 in Table 6.2.2.3-1:

- If the test channel bandwidth is larger than 4MHz, then the 1 RB allocation shall be tested at both RB #0 and RB #max.
- If the test channel bandwidth is smaller or equal to 4MHz, then the 1 RB allocation shall be tested at RB #0.
- If the test channel bandwidth = (FUL_high - FUL_low) specified by the operating band, then only one frequency range shall be tested and the 1 RB allocation shall be tested at RB #0, RB #$\lceil N_{RB}^{UL}/2 \rceil$ and RB #max.
- For non-1RB allocation, test frequency is middle range, and the RBstart shall be RB #0.

2. LTE Conducted Power Results

LTE output list

Band	Band Width	Modulation	RB Configuration		Tune-up (dBm)	Channel/Frequency(MHz)		
			RB Size	RB Offset		20407/824.7	20525/836.5	20643/848.3
LTE Band 5	1.4MHz	QPSK	1	0	24.50	23.74	24.05	24.26
			1	2	24.50	23.77	24.08	24.31
			1	5	24.50	23.76	24.01	24.17
			3	0	24.50	23.67	23.94	24.12
			3	1	24.50	23.66	23.93	24.12
			3	2	24.50	23.69	23.85	23.98
			6	0	23.50	22.60	23.02	23.18
		16QAM	1	0	23.50	22.71	22.88	23.00
			1	2	23.50	22.61	23.03	23.14
			1	5	23.50	22.58	22.87	22.92
			3	0	23.50	22.44	22.83	23.04
			3	1	23.50	22.49	22.83	23.01
			3	2	23.50	22.48	22.82	22.95
			6	0	22.50	21.62	22.03	22.12
Band	Band Width	Modulation	RB Configuration		Tune-up (dBm)	Channel/Frequency(MHz)		
			RB Size	RB Offset		20415/825.5	20525/836.5	20635/847.5
LTE Band 5	3MHz	QPSK	1	0	24.50	23.64	24.09	24.23
			1	7	24.50	23.59	24.14	24.22
			1	14	24.50	23.61	24.09	24.19
			8	0	23.50	22.66	22.89	23.29
			8	4	23.50	22.66	22.93	23.30
			8	7	23.50	22.72	23.03	23.27
			15	0	23.50	22.59	22.98	23.18
		16QAM	1	0	23.50	22.70	22.90	23.23
			1	7	23.50	22.57	22.96	23.24
			1	14	23.50	22.61	22.83	23.18
			8	0	22.50	21.62	21.94	22.25
			8	4	22.50	21.62	21.93	22.20
			8	7	22.50	21.65	21.98	22.26
			15	0	22.50	21.65	21.96	22.23
Band	Band Width	Modulation	RB Configuration		Tune-up (dBm)	Channel/Frequency(MHz)		
			RB Size	RB Offset		20425/826.5	20525/836.5	20625/846.5
LTE Band 5	5MHz	QPSK	1	0	24.50	23.87	24.08	24.44
			1	12	24.50	23.85	24.13	24.24
			1	24	24.50	23.35	24.11	24.26
			12	0	23.50	22.68	23.08	23.28
			12	6	23.50	22.68	23.08	23.32
			12	11	23.50	22.75	23.04	23.26
			25	0	23.50	22.67	23.12	23.34
		16QAM	1	0	23.50	22.75	23.15	23.43
			1	12	23.50	22.77	23.14	23.24
			1	24	23.50	22.65	23.21	23.31
			12	0	22.50	21.63	22.08	22.37
			12	6	22.50	21.63	22.13	22.36

			12	11	22.50	21.72	22.01	22.35
			25	0	22.50	21.78	22.06	22.47
Band	Band Width	Modulation	RB Configuration		Tune-up (dBm)	Channel/Frequency(MHz)		
			RB Size	RB Offset		20450/829	20525/836.5	20600/844
LTE Band 5	10MHz	QPSK	1	0	25.00	23.87	23.38	24.73
			1	24	25.00	23.78	24.12	24.34
			1	49	25.00	23.97	24.60	24.16
			25	0	24.00	22.71	23.05	23.39
			25	12	24.00	22.72	23.03	23.39
			25	24	24.00	22.78	23.16	23.57
			50	0	24.00	22.82	23.11	23.56
		16QAM	1	0	24.00	22.99	22.72	23.54
			1	24	24.00	22.62	23.32	23.48
			1	49	24.00	23.02	23.50	23.47
			25	0	23.00	21.67	22.10	22.41
			25	12	23.00	21.67	22.09	22.41
			25	24	23.00	21.77	22.22	22.50
			50	0	23.00	21.74	22.12	22.52

Band	Band Width	Modulation	RB Configuration		Tune-up (dBm)	Channel/Frequency(MHz)		
			RB Size	RB Offset		20775/2502.5	21100/2535	21425/2567.5
LTE Band 7	5MHz	QPSK	1	0	24.50	24.08	23.93	23.55
			1	12	24.50	23.81	23.92	23.68
			1	24	24.50	23.77	23.88	23.64
			12	0	23.00	22.81	22.88	22.48
			12	6	23.00	22.80	22.82	22.48
			12	11	23.00	22.69	22.84	22.56
			25	0	23.00	22.69	22.87	22.52
		16QAM	1	0	23.50	22.87	23.12	22.54
			1	12	23.50	22.73	23.07	22.49
			1	24	23.50	22.67	23.06	22.43
			12	0	22.00	21.81	21.87	21.44
			12	6	22.00	21.80	21.84	21.43
			12	11	22.00	21.62	21.88	21.40
			25	0	22.00	21.70	21.79	21.47
Band	Band Width	Modulation	RB Configuration		Tune-up (dBm)	Channel/Frequency(MHz)		
			RB Size	RB Offset		20800/2505	21100/2535	21400/2565
LTE Band 7	10MHz	QPSK	1	0	24.50	24.07	24.08	23.78
			1	24	24.50	23.69	23.72	23.55
			1	49	24.50	23.77	24.06	23.71
			25	0	23.00	22.76	22.83	22.48
			25	12	23.00	22.80	22.84	22.46
			25	24	23.00	22.54	22.86	22.49
			50	0	23.00	22.63	22.86	22.44
		16QAM	1	0	23.50	23.24	22.93	22.51
			1	24	23.50	22.81	22.69	22.31
			1	49	23.50	22.86	22.88	22.45
			25	0	22.00	21.80	21.83	21.49
			25	12	22.00	21.79	21.84	21.50

			25	24	22.00	21.52	21.88	21.51
			50	0	22.00	21.63	21.89	21.45
Band	Band Width	Modulation	RB Configuration		Tune-up (dBm)	Channel/Frequency(MHz)		
			RB Size	RB Offset		20825/2507.5	21100/2535	21375/2562.5
LTE Band 7	15MHz	QPSK	1	0	24.00	23.90	23.88	23.80
			1	37	24.00	23.77	23.89	23.69
			1	74	24.00	23.75	23.89	23.73
			36	0	23.50	23.07	23.07	22.57
			36	18	23.50	22.97	23.00	22.42
			36	37	23.50	22.82	23.07	22.50
			75	0	23.00	22.71	22.92	22.64
		16QAM	1	0	23.50	23.12	23.03	22.61
			1	37	23.50	22.92	23.08	22.39
			1	74	23.50	22.89	23.08	22.40
			36	0	23.50	23.24	23.03	22.62
			36	18	23.50	22.88	23.05	22.40
			36	37	23.50	22.82	23.06	22.37
			75	0	22.00	21.68	21.94	21.72
Band	Band Width	Modulation	RB Configuration		Tune-up (dBm)	Channel/Frequency(MHz)		
			RB Size	RB Offset		20850/2510	21100/2535	21350/2560
LTE Band 7	20MHz	QPSK	1	0	24.50	23.96	24.03	23.98
			1	49	24.50	23.73	24.01	23.80
			1	99	24.50	23.90	24.17	23.79
			50	0	23.00	22.76	22.85	22.76
			50	24	23.00	22.73	22.85	22.74
			50	49	23.00	22.68	22.88	22.61
			100	0	23.00	22.73	22.92	22.72
		16QAM	1	0	23.50	22.95	23.16	22.97
			1	49	23.50	22.62	23.03	22.68
			1	99	23.50	22.78	23.26	22.81
			50	0	22.00	21.75	21.87	21.81
			50	24	22.00	21.74	21.87	21.82
			50	49	22.00	21.69	21.92	21.62
			100	0	22.00	21.76	21.91	21.70

9. SAR Measurement Results

< LTE Band 5>

Test Position of Body with 0mm	Test channel /Freq.	Test Mode	SAR Value (W/kg)		Power Drift (±5%)	Conducted power (dBm)	Tune-up power (dBm)	Scaled SAR 1g (W/Kg)	Date	Plot
			1g	10g						
1RB										
Front Side	20525/836.5	10M QPSK(1,0)	0.168	0.101	2.25	23.38	25.00	0.244	2025/2/19	
Back Side	20525/836.5	10M QPSK(1,0)	0.278	0.169	-1.19	23.38	25.00	0.404	2025/2/19	1#
Left Side	20525/836.5	10M QPSK(1,0)	0.123	0.065	0.12	23.38	25.00	0.179	2025/2/19	
Right Side	20525/836.5	10M QPSK(1,0)	0.093	0.056	-0.43	23.38	25.00	0.135	2025/2/19	
Top Side	20525/836.5	10M QPSK(1,0)	0.090	0.053	-0.73	23.38	25.00	0.131	2025/2/19	
Bottom Side	20525/836.5	10M QPSK(1,0)	0.145	0.086	-2.44	23.38	25.00	0.211	2025/2/19	
50%RB										
Front Side	20525/836.5	10M QPSK(25,24)	0.100	0.058	-3.96	23.16	24.00	0.121	2025/2/19	
Back Side	20525/836.5	10M QPSK(25,24)	0.189	0.120	0.25	23.16	24.00	0.229	2025/2/19	
Left Side	20525/836.5	10M QPSK(25,24)	0.079	0.041	1.47	23.16	24.00	0.096	2025/2/19	
Right Side	20525/836.5	10M QPSK(25,24)	0.050	0.032	-2.17	23.16	24.00	0.061	2025/2/19	
Top Side	20525/836.5	10M QPSK(25,24)	0.046	0.031	4.25	23.16	24.00	0.056	2025/2/19	
Bottom Side	20525/836.5	10M QPSK(25,24)	0.084	0.050	-3.43	23.16	24.00	0.102	2025/2/19	

< LTE Band 7>

Test Position of Body with	Test channel /Freq.	Test Mode	SAR Value (W/kg)		Power Drift (±5%)	Conducted power (dBm)	Tune-up power (dBm)	Scaled SAR 1g (W/Kg)	Date	Plot
			1g	10g						

0mm										
1RB										
Front Side	21100/2535	20M QPSK(1,99)	0.252	0.166	-2.41	24.17	24.50	0.272	2025/2/20	
Back Side	21100/2535	20M QPSK(1,99)	0.420	0.286	-0.63	24.17	24.50	0.453	2025/2/20	2#
Left Side	21100/2535	20M QPSK(1,99)	0.227	0.149	1.20	24.17	24.50	0.245	2025/2/20	
Right Side	21100/2535	20M QPSK(1,99)	0.129	0.088	0.08	24.17	24.50	0.139	2025/2/20	
Top Side	21100/2535	20M QPSK(1,99)	0.129	0.087	1.00	24.17	24.50	0.139	2025/2/20	
Bottom Side	21100/2535	20M QPSK(1,99)	0.235	0.155	-2.56	24.17	24.50	0.254	2025/2/20	
50%RB										
Front Side	21100/2535	20M QPSK(50,49)	0.136	0.086	4.59	22.88	23.00	0.140	2025/2/20	
Back Side	21100/2535	20M QPSK(50,49)	0.302	0.198	0.12	22.88	23.00	0.310	2025/2/20	
Left Side	21100/2535	20M QPSK(50,49)	0.109	0.070	0.65	22.88	23.00	0.112	2025/2/20	
Right Side	21100/2535	20M QPSK(50,49)	0.073	0.051	-1.82	22.88	23.00	0.075	2025/2/20	
Top Side	21100/2535	20M QPSK(50,49)	0.069	0.050	-1.11	22.88	23.00	0.071	2025/2/20	
Bottom Side	21100/2535	20M QPSK(50,49)	0.124	0.087	1.57	22.88	23.00	0.127	2025/2/20	

Appendix A. Photo documentation

Refer to appendix Test Setup photo---SAR

Appendix B. System Check Plots

Table of contents
MEASUREMENT 1 System Performance Check - 850MHz
MEASUREMENT 2 System Performance Check - 2600MHz

MEASUREMENT 1

Date of measurement: 19/2/2025

A. Experimental conditions.

Area Scan	dx=15mm dy=15mm, h= 5.00 mm
ZoomScan	5x5x7,dx=8mm dy=8mm dz=5mm
Phantom	Validation plane
Device Position	Dipole
Band	CW835
Channels	Middle
Signal	CW (Crest factor: 1.0)
ConvF	1.66

B. SAR Measurement Results

Frequency (MHz)	835.000000
Relative permittivity (real part)	42.012031
Relative permittivity (imaginary part)	19.131021
Conductivity (S/m)	0.941030
Variation (%)	0.310000

SURFACE SAR	**VOLUME SAR**
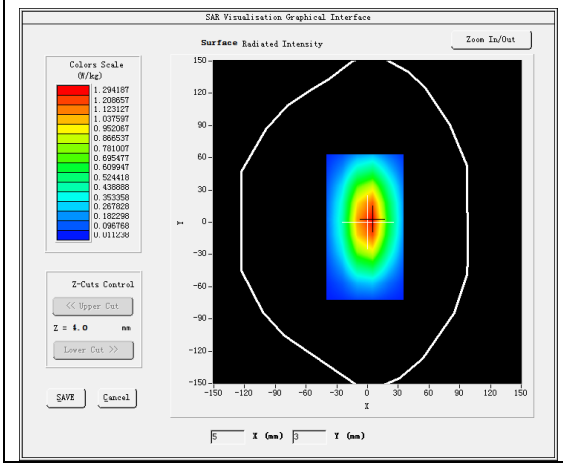	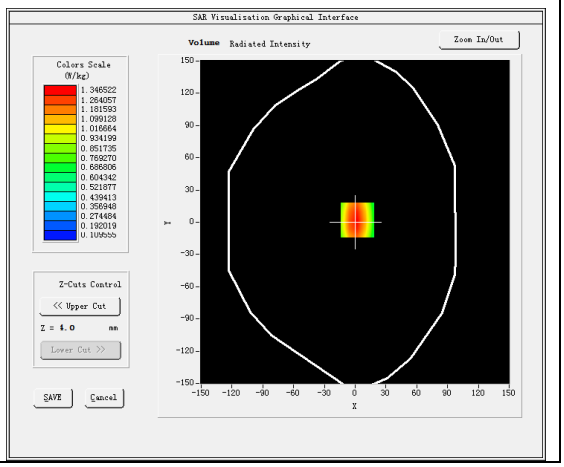

Maximum location: X=2.00, Y=2.00
SAR Peak: 1.87 W/kg

SAR 10g (W/Kg)	0.612031
SAR 1g (W/Kg)	1.011231

3D screen shot	Hot spot position
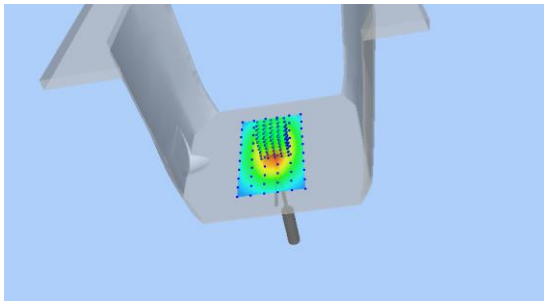	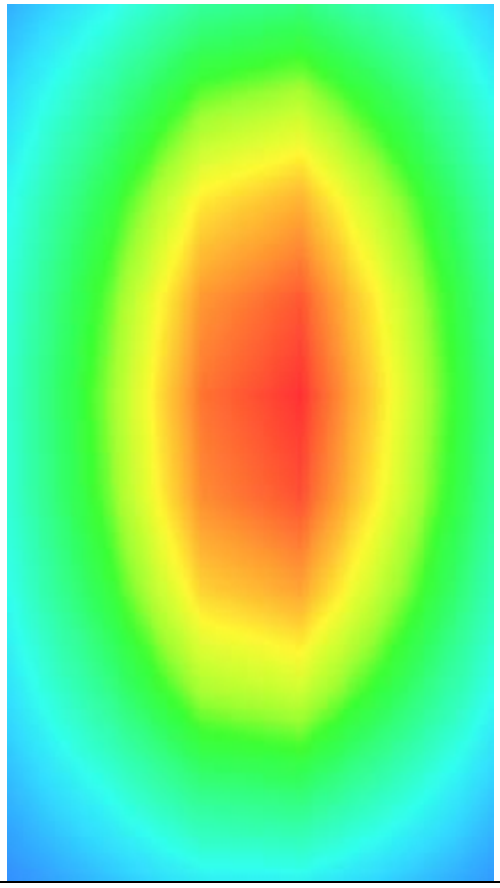

MEASUREMENT 2

Date of measurement: 20/2/2025

A. Experimental conditions.

Area Scan	dx=12mm dy=12mm, h= 5.00 mm
ZoomScan	7x7x7,dx=5mm dy=5mm dz=5mm
Phantom	Validation plane
Device Position	Dipole
Band	CW2600
Channels	Middle
Signal	CW (Crest factor: 1.0)
ConvF	2.35

B. SAR Measurement Results

Frequency (MHz)	2600.000000
Relative permittivity (real part)	39.432362
Relative permittivity (imaginary part)	13.768602
Conductivity (S/m)	1.988798
Variation (%)	-3.980000

SURFACE SAR	VOLUME SAR
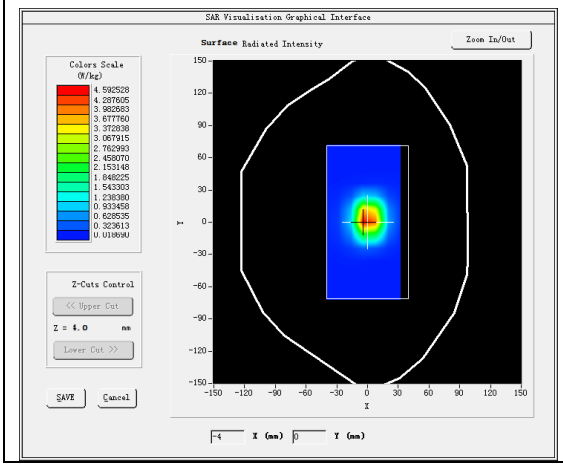	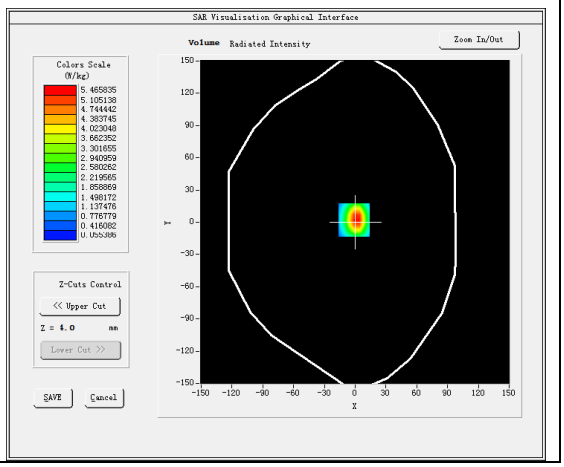

Maximum location: X=-1.00, Y=2.00
SAR Peak: 9.07 W/kg

SAR 10g (W/Kg)	2.523157
SAR 1g (W/Kg)	5.432595

3D screen shot	Hot spot position
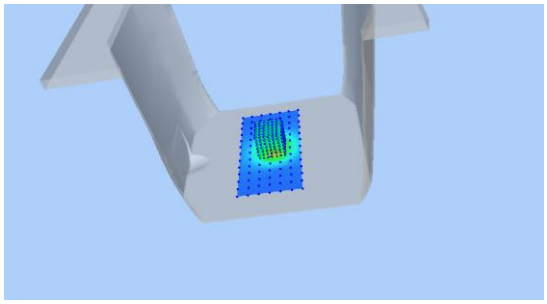	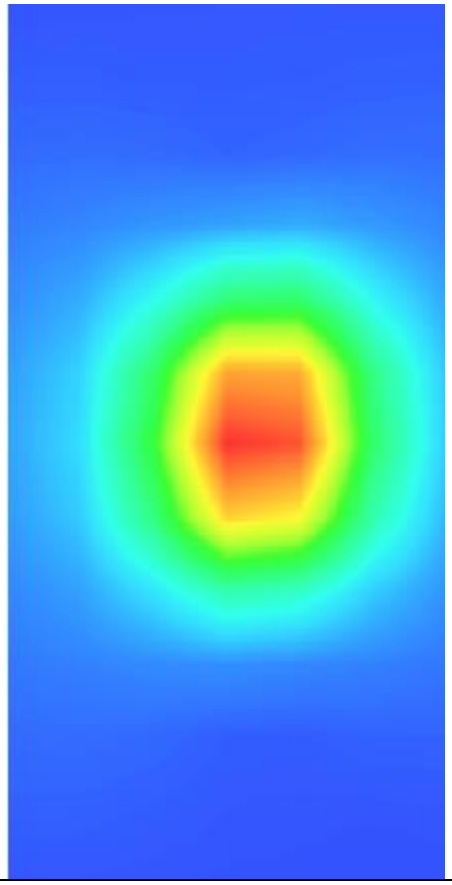

Appendix C. SAR Test Plots

Table of contents
MEASUREMENT 1 LTE Band 5 Body
MEASUREMENT 2 LTE Band 7 Body

MEASUREMENT 1

Date of measurement: 19/2/2025

A. Experimental conditions.

Area Scan	dx=15mm dy=15mm, h= 5.00 mm
ZoomScan	5x5x7,dx=8mm dy=8mm dz=5mm
Phantom	Validation plane
Device Position	Body
Band	LTE band 5
Channels	Middle
Signal	LTE (Crest factor: 1.0)
ConvF	1.66

B. SAR Measurement Results

Frequency (MHz)	836.500000
Relative permittivity (real part)	41.500000
Relative permittivity (imaginary part)	19.400000
Conductivity (S/m)	0.901561
Variation (%)	-1.190000

SURFACE SAR	VOLUME SAR
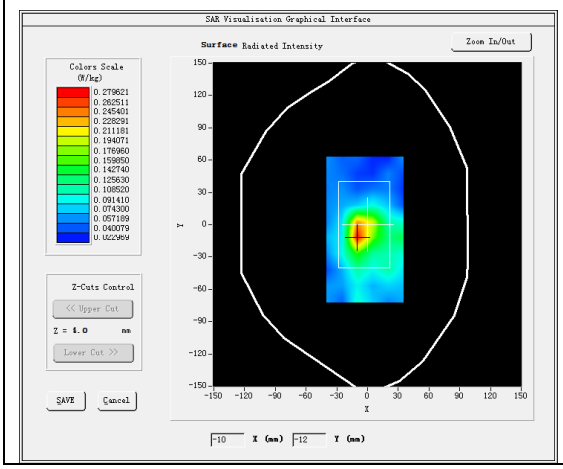	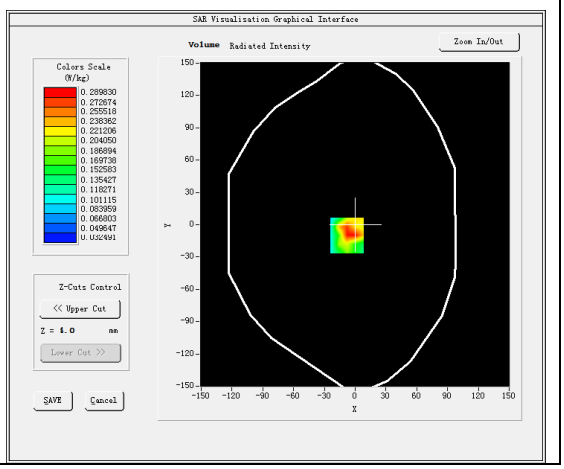

Maximum location: X=-8.00, Y=-10.00
SAR Peak: 0.46 W/kg

SAR 10g (W/Kg)	0.169054
SAR 1g (W/Kg)	0.278308

3D screen shot	Hot spot position
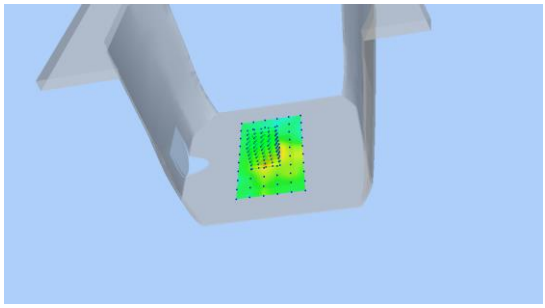	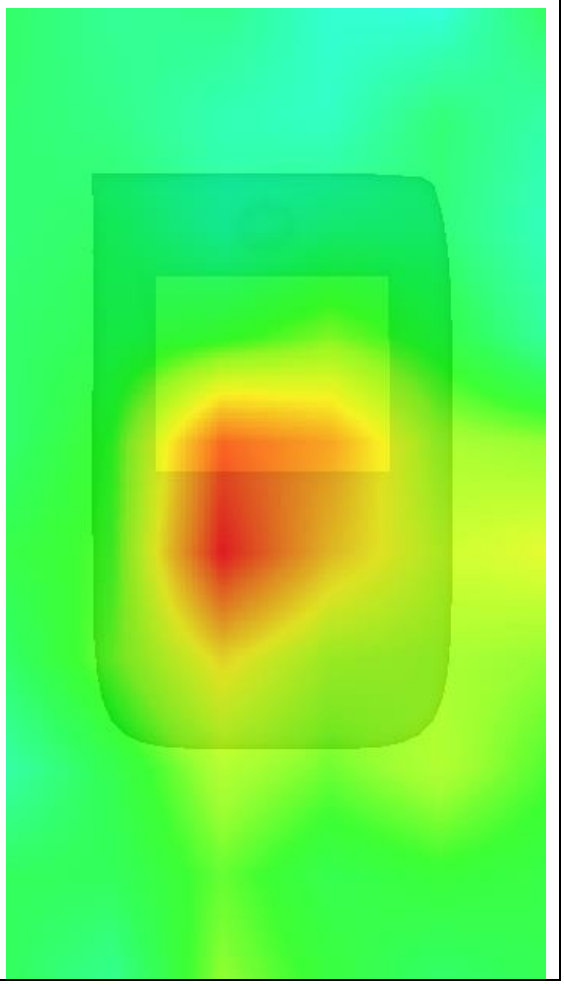

MEASUREMENT 2

Date of measurement: 20/2/2025

A. Experimental conditions.

Area Scan	dx=12mm dy=12mm, h= 5.00 mm
ZoomScan	7x7x7,dx=5mm dy=5mm dz=5mm
Phantom	Validation plane
Device Position	Body
Band	LTE band 7
Channels	Middle
Signal	LTE (Crest factor: 1.0)
ConvF	2.05

B. SAR Measurement Results

Frequency (MHz)	2535.000000
Relative permittivity (real part)	39.086666
Relative permittivity (imaginary part)	13.418333
Conductivity (S/m)	1.889749
Variation (%)	-0.630000

SURFACE SAR	VOLUME SAR
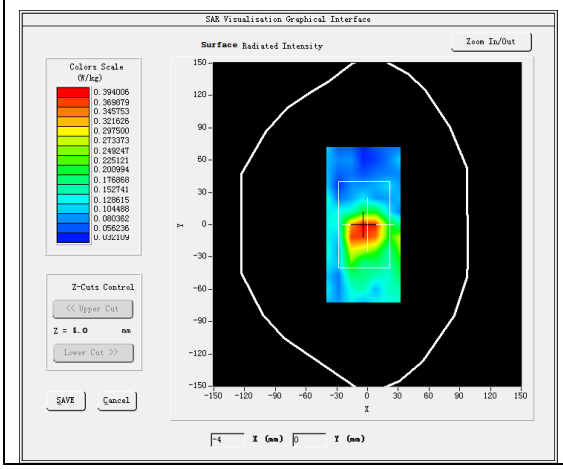	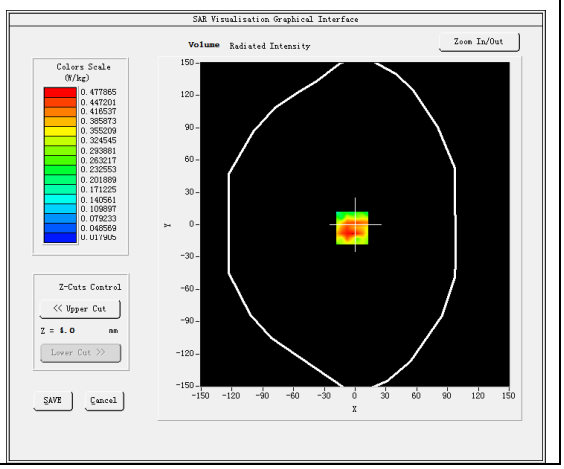

Maximum location: X=-3.00, Y=-3.00
SAR Peak: 0.81 W/kg

SAR 10g (W/Kg)	0.286329
SAR 1g (W/Kg)	0.420352

3D screen shot	Hot spot position
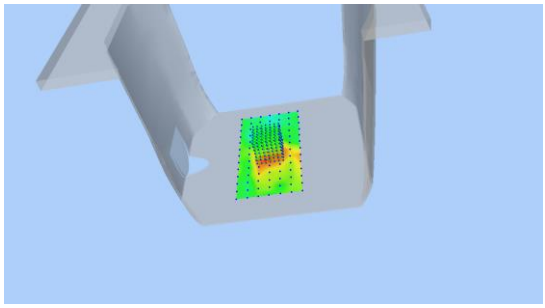	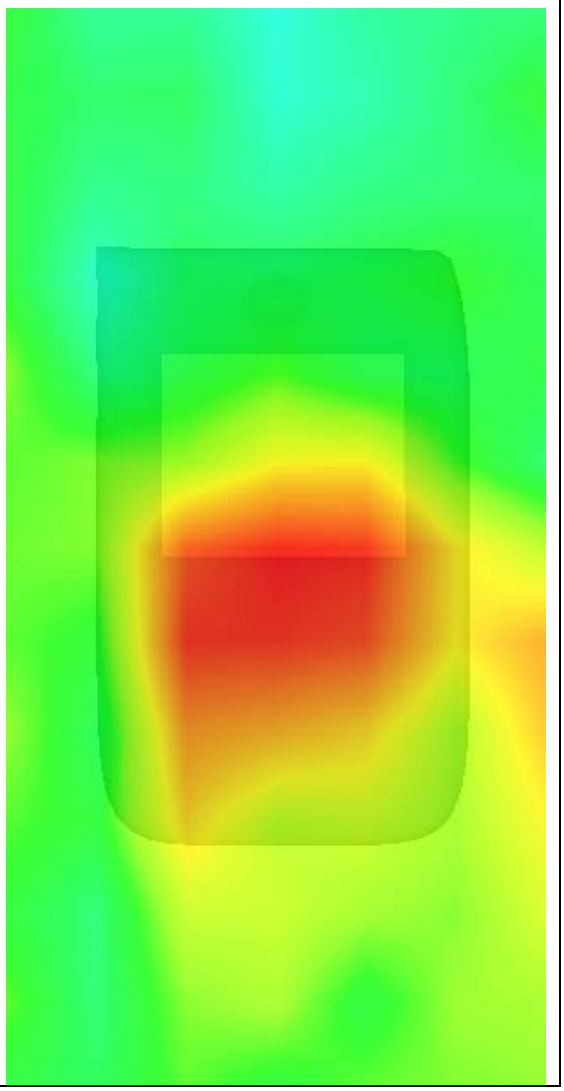

Appendix D. Calibration Certificate

Table of contents
E Field Probe - EPGO0523-403
835 MHz Dipole - SN 03/15 DIP 0G835-347
2600 MHz Dipole - SN 03/15 DIP 2G600-356

COMOSAR E-Field Probe Calibration Report

Ref : ACR.307.3.24.BES.A

GUANGDONG ASIA HONGKE TEST TECHNOLOGY CO., LTD

NO.1/F,BUILDING B1, JUNFENG INDUSTRIAL PARK, CHONGQING ROAD，HEPING COMMUNITY，FUHAIHAI STREET, BAO'AN DISTRICT,SHENZHEN, GUANGDONG 518055, P.R.CHINA

MVG COMOSAR DOSIMETRIC E-FIELD PROBE

SERIAL NO.: SN 39/21 EPGO0523-403

Calibrated at MVG

Z.I. de la pointe du diable

Technopôle Brest Iroise – 295 avenue Alexis de Rochon

29280 PLOUZANE - FRANCE

Calibration date: 09/11/2024

Accreditations #2-6789
Scope available on www.cofrac.fr

The use of the Cofrac brand and the accreditation references is prohibited from any reproduction.

Summary:

This document presents the method and results from an accredited COMOSAR E-Field Probe calibration performed at MVG, using the CALIPROBE test bench, for use with a MVG COMOSAR system only. The test results covered by accreditation are traceable to the International System of Units (SI).

	Name	*Function*	*Date*	*Signature*
Prepared by :	Jérôme Le Gall	Measurement Responsible	09/10/2024	
Checked by :	Jérôme Luc	Technical Manager	09/10/2024	
Approved by :	Yann Toutain	Laboratory Director	09/11/2024	Yann TOUTAIN

	Customer Name
Distribution :	Shenzhen Asia Hongke

Issue	*Name*	*Date*	*Modifications*
A	Jérôme Luc	9/11/2024	Initial release

Template_ACR.DDD.N.YY.MVGB.ISSUE_COMOSAR Probe vK
This document shall not be reproduced, except in full or in part, without the written approval of MVG. The information contained herein is to be used only for the purpose for which it is submitted and is not to be released in whole or part without written approval of MVG.

TABLE OF CONTENTS

1 Device Under Test 4
2 Product Description 4
2.1 General Information 4
3 Measurement Method 4
3.1 Linearity 4
3.2 Sensitivity 4
3.3 Lower Detection Limit 5
3.4 Isotropy 5
3.1 Boundary Effect 5
4 Measurement Uncertainty 6
5 Calibration Measurement Results 6
5.1 Sensitivity in air 6
5.2 Linearity 7
5.3 Sensitivity in liquid 8
5.4 Isotropy 9
6 List of Equipment 10

Template_ACR.DDD.N.YY.MVGB.ISSUE_COMOSAR Probe vK
This document shall not be reproduced, except in full or in part, without the written approval of MVG. The information contained herein is to be used only for the purpose for which it is submitted and is not to be released in whole or part without written approval of MVG.

1 DEVICE UNDER TEST

Device Under Test	
Device Type	COMOSAR DOSIMETRIC E FIELD PROBE
Manufacturer	MVG
Model	SSE2
Serial Number	SN 39/21 EPGO0523-403
Product Condition (new / used)	New
Frequency Range of Probe	0.15 GHz-6GHz
Resistance of Three Dipoles at Connector	Dipole 1: R1=0.199 MΩ Dipole 2: R2=0.218 MΩ Dipole 3: R3=0.210 MΩ

2 PRODUCT DESCRIPTION

2.1 GENERAL INFORMATION

MVG's COMOSAR E field Probes are built in accordance to the IEC/IEEE 62209-1528 and FCC KDB865664 D01 standards.

Figure 1 – *MVG COMOSAR Dosimetric E field Probe*

Probe Length	330 mm
Length of Individual Dipoles	2 mm
Maximum external diameter	8 mm
Probe Tip External Diameter	2.5 mm
Distance between dipoles / probe extremity	1 mm

3 MEASUREMENT METHOD

The IEC/IEEE 62209-1528 and FCC KDB865664 D01 standards provide recommended practices for the probe calibrations, including the performance characteristics of interest and methods by which to assess their affect. All calibrations / measurements performed meet the fore mentioned standards.

3.1 LINEARITY

The evaluation of the linearity was done in free space using the waveguide, performing a power sweep to cover the SAR range 0.01W/kg to 100W/kg.

3.2 SENSITIVITY

The sensitivity factors of the three dipoles were determined using a two step calibration method (air and tissue simulating liquid) using waveguides as outlined in the standards.

Template_ACR.DDD.N.YY.MVGB.ISSUE_COMOSAR Probe vK
This document shall not be reproduced, except in full or in part, without the written approval of MVG. The information contained herein is to be used only for the purpose for which it is submitted and is not to be released in whole or part without written approval of MVG.

3.3 LOWER DETECTION LIMIT

The lower detection limit was assessed using the same measurement set up as used for the linearity measurement. The required lower detection limit is 10 mW/kg.

3.4 ISOTROPY

The axial isotropy was evaluated by exposing the probe to a reference wave from a standard dipole with the dipole mounted under the flat phantom in the test configuration suggested for system validations and checks. The probe was rotated along its main axis from 0 to 360 degrees in 15-degree steps. The hemispherical isotropy is determined by inserting the probe in a thin plastic box filled with tissue-equivalent liquid, with the plastic box illuminated with the fields from a half wave dipole. The dipole is rotated about its axis (0°–180°) in 15° increments. At each step the probe is rotated about its axis (0°–360°).

3.1 BOUNDARY EFFECT

The boundary effect is defined as the deviation between the SAR measured data and the expected exponential decay in the liquid when the probe is oriented normal to the interface. To evaluate this effect, the liquid filled flat phantom is exposed to fields from either a reference dipole or waveguide. With the probe normal to the phantom surface, the peak spatial average SAR is measured and compared to the analytical value at the surface.

The boundary effect uncertainty can be estimated according to the following uncertainty approximation formula based on linear and exponential extrapolations between the surface and d_{be} + d_{step} along lines that are approximately normal to the surface:

$$\mathrm{SAR}_{\mathrm{uncertainty}}[\%] = \delta\mathrm{SAR}_{be}\,\frac{\left(d_{be}+d_{step}\right)^2}{2d_{step}}\,\frac{\left(e^{-d_{be}/(\delta/2)}\right)}{\delta/2} \quad \text{for } \left(d_{be}+d_{step}\right) < 10\ \text{mm}$$

where

$\mathrm{SAR}_{\mathrm{uncertainty}}$	is the uncertainty in percent of the probe boundary effect
d_{be}	is the distance between the surface and the closest *zoom-scan* measurement point, in millimetre
Δ_{step}	is the separation distance between the first and second measurement points that are closest to the phantom surface, in millimetre, assuming the boundary effect at the second location is negligible
δ	is the minimum penetration depth in millimetres of the head tissue-equivalent liquids defined in this standard, i.e., $\delta \approx$ 14 mm at 3 GHz;
$\Delta\mathrm{SAR}_{be}$	in percent of SAR is the deviation between the measured SAR value, at the distance d_{be} from the boundary, and the analytical SAR value.

The measured worst case boundary effect SARuncertainty[%] for scanning distances larger than 4mm is 1.0% Limit ,2%).

Template_ACR.DDD.N.YY.MVGB.ISSUE_COMOSAR Probe vK
This document shall not be reproduced, except in full or in part, without the written approval of MVG. The information contained herein is to be used only for the purpose for which it is submitted and is not to be released in whole or part without written approval of MVG.

4 MEASUREMENT UNCERTAINTY

The guidelines outlined in the IEC/IEEE 62209-1528 and FCC KDB865664 D01 standards were followed to generate the measurement uncertainty associated with an E-field probe calibration using the waveguide technique. All uncertainties listed below represent an expanded uncertainty expressed at approximately the 95% confidence level using a coverage factor of k=2, traceable to the Internationally Accepted Guides to Measurement Uncertainty.

Uncertainty analysis of the probe calibration in waveguide					
ERROR SOURCES	**Uncertainty value (%)**	**Probability Distribution**	**Divisor**	**ci**	**Standard Uncertainty (%)**
Expanded uncertainty 95 % confidence level k = 2					14 %

5 CALIBRATION MEASUREMENT RESULTS

Calibration Parameters	
Liquid Temperature	20 +/- 1 °C
Lab Temperature	20 +/- 1 °C
Lab Humidity	30-70 %

5.1 SENSITIVITY IN AIR

Normx dipole 1 (μV/(V/m)^2)	Normy dipole 2 (μV/(V/m)^2)	Normz dipole 3 (μV/(V/m)^2)
1.26	0.87	0.77

DCP dipole 1 (mV)	DCP dipole 2 (mV)	DCP dipole 3 (mV)
113	108	113

Calibration curves ei=f(V) (i=1,2,3) allow to obtain E-field value using the formula:

$$E = \sqrt{E_1^{\ 2} + E_2^{\ 2} + E_3^{\ 2}}$$

Template_ACR.DDD.N.YY.MVGB.ISSUE_COMOSAR Probe vK
This document shall not be reproduced, except in full or in part, without the written approval of MVG. The information contained herein is to be used only for the purpose for which it is submitted and is not to be released in whole or part without written approval of MVG.

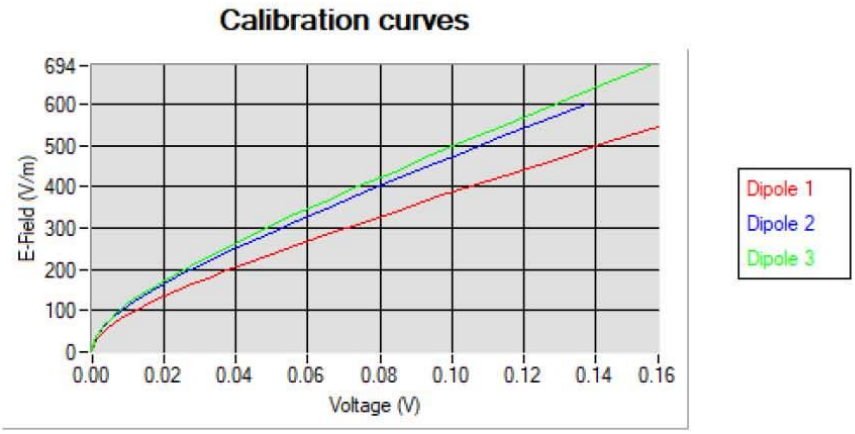

5.2 LINEARITY

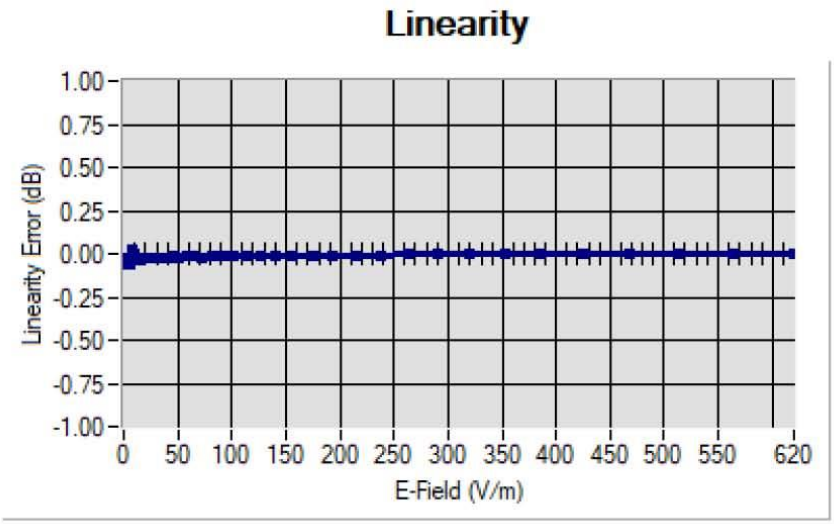

Linearity:+/-1.42% (+/-0.06dB)

Template_ACR.DDD.N.YY.MVGB.ISSUE_COMOSAR Probe vK
This document shall not be reproduced, except in full or in part, without the written approval of MVG. The information contained herein is to be used only for the purpose for which it is submitted and is not to be released in whole or part without written approval of MVG.

5.3 SENSITIVITY IN LIQUID

Liquid	Frequency (MHz +/- 100MHz)	ConvF
HL600	600	1.62
HL750	750	1.65
HL850	835	1.66
HL900	900	1.77
HL1500	1500	2.09
HL1750	1750	2.09
HL1800	1800	2.05
HL1900	1900	2.05
HL2000	2000	2.41
HL2100	2100	2.36
HL2300	2300	2.55
HL2450	2450	2.38
HL2600	2600	2.35
HL3300	3300	2.04
HL3500	3500	1.98
HL3700	3700	2.11
HL3900	3900	2.54
HL4200	4200	2.22
HL4600	4600	2.40
HL4900	4900	2.33
HL5200	5200	2.30
HL5400	5400	2.30
HL5600	5600	2.29
HL5800	5800	2.27

LOWER DETECTION LIMIT: 8mW/kg

Template_ACR.DDD.N.YY.MVGB.ISSUE_COMOSAR Probe vK
This document shall not be reproduced, except in full or in part, without the written approval of MVG. The information contained herein is to be used only for the purpose for which it is submitted and is not to be released in whole or part without written approval of MVG.

5.4 ISOTROPY

HL1800 MHz

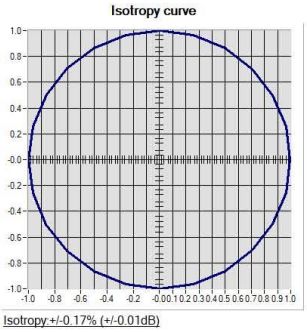

Template_ACR.DDD.N.YY.MVGB.ISSUE_COMOSAR Probe vK
This document shall not be reproduced, except in full or in part, without the written approval of MVG. The information contained herein is to be used only for the purpose for which it is submitted and is not to be released in whole or part without written approval of MVG.

6 LIST OF EQUIPMENT

Equipment Summary Sheet				
Equipment Description	**Manufacturer / Model**	**Identification No.**	**Current Calibration Date**	**Next Calibration Date**
CALIPROBE Test Bench	Version 2	NA	Validated. No cal required.	Validated. No cal required.
Network Analyzer	Rohde & Schwarz ZVM	100203	08/2024	08/2027
Network Analyzer	Agilent 8753ES	MY40003210	10/2021	10/2024
Network Analyzer – Calibration kit	Rohde & Schwarz ZV-Z235	101223	05/2024	05/2027
Network Analyzer – Calibration kit	HP 85033D	3423A08186	06/2021	06/2027
Multimeter	Keithley 2000	1160271	02/2024	02/2027
Signal Generator	Rohde & Schwarz SMB	106589	04/2024	04/2027
Amplifier	MVG	MODU-023-C-0002	Characterized prior to test. No cal required.	Characterized prior to test. No cal required.
Power Meter	NI-USB 5680	170100013	06/2024	06/2027
Power Meter	Rohde & Schwarz NRVD	832839-056	11/2021	11/2024
Directional Coupler	Krytar 158020	131467	Characterized prior to test. No cal required.	Characterized prior to test. No cal required.
Waveguide	MVG	SN 32/16 WG4_1	Validated. No cal required.	Validated. No cal required.
Liquid transition	MVG	SN 32/16 WGLIQ_0G900_1	Validated. No cal required.	Validated. No cal required.
Waveguide	MVG	SN 32/16 WG6_1	Validated. No cal required.	Validated. No cal required.
Liquid transition	MVG	SN 32/16 WGLIQ_1G500_1	Validated. No cal required.	Validated. No cal required.
Waveguide	MVG	SN 32/16 WG8_1	Validated. No cal required.	Validated. No cal required.
Liquid transition	MVG	SN 32/16 WGLIQ_1G800B_1	Validated. No cal required.	Validated. No cal required.
Liquid transition	MVG	SN 32/16 WGLIQ_1G800H_1	Validated. No cal required.	Validated. No cal required.
Waveguide	MVG	SN 32/16 WG10_1	Validated. No cal required.	Validated. No cal required.
Liquid transition	MVG	SN 32/16 WGLIQ_3G500_1	Validated. No cal required.	Validated. No cal required.

Template_ACR.DDD.N.YY.MVGB.ISSUE_COMOSAR Probe vK
This document shall not be reproduced, except in full or in part, without the written approval of MVG. The information contained herein is to be used only for the purpose for which it is submitted and is not to be released in whole or part without written approval of MVG.

Waveguide	MVG	SN 32/16 WG12_1	Validated. No cal required.	Validated. No cal required.
Liquid transition	MVG	SN 32/16 WGLIQ_5G000_1	Validated. No cal required.	Validated. No cal required.
Temperature / Humidity Sensor	Testo 184 H1	44225320	06/2024	06/2027

Template_ACR.DDD.N.YY.MVGB.ISSUE_COMOSAR Probe vK
This document shall not be reproduced, except in full or in part, without the written approval of MVG. The information contained herein is to be used only for the purpose for which it is submitted and is not to be released in whole or part without written approval of MVG.

SAR Reference Dipole Calibration Report

Ref : ACR.53.24.24.BES.A

GUANGDONG ASIA HONGKE TEST TECHNOLOGY CO., LTD

NO.1/F,BUILDING B1, JUNFENG INDUSTRIAL PARK, CHONGQING ROAD, HEPING COMMUNITY , FUHAIHAI STREET, BAO'AN DISTRICT,SHENZHEN, GUANGDONG 518055, P.R.CHINA

MVG COMOSAR REFERENCE DIPOLE

FREQUENCY: 835MHZ

SERIAL NO.: SN 03/15 DIP0G835-347

Calibrated at MVG

Z.I. de la pointe du diable

Technopôle Brest Iroise – 295 avenue Alexis de Rochon

29280 PLOUZANE - FRANCE

Calibration date: 02/21/2024

Accreditations #2-6789 and #2-6814
Scope available on www.cofrac.fr

The use of the Cofrac brand and the accreditation references is prohibited from any reproduction.

Summary:

This document presents the method and results from an accredited SAR reference dipole calibration performed in MVG using the COMOSAR test bench. All calibration results are traceable to national metrology institutions.

SAR REFERENCE DIPOLE CALIBRATION REPORT

Ref : ACR.53.24.24.BES.A

	Name	*Function*	*Date*	*Signature*
Prepared by :	Pedro Ruiz	Measurement Responsible	2/22/2024	
Checked & approved by:	Jérôme Luc	Technical Manager	2/22/2024	
Authorized by:	Yann Toutain	Laboratory Director	2/27/2024	

Yann Toutain ID Signature numérique de Yann Toutain ID Date : 2024.02.27 08:55:11 +01'00'

	Customer Name
Distribution :	Shenzhen Asia Hongke

Issue	*Name*	*Date*	*Modifications*
A	Pedro Ruiz	2/22/2024	Initial release

Template_ACR.DDD.N.YY.MVGB.ISSUE_SAR Reference Dipole vL
This document shall not be reproduced, except in full or in part, without the written approval of MVG. The information contained herein is to be used only for the purpose for which it is submitted and is not to be released in whole or part without written approval of MVG.

TABLE OF CONTENTS

1 Introduction 4
2 Device Under Test 4
3 Product Description 4
3.1 General Information 4
4 Measurement Method 5
4.1 Mechanical Requirements 5
4.2 S11 parameter Requirements 5
4.3 SAR Requirements 5
5 Measurement Uncertainty 5
5.1 Mechanical dimensions 5
5.2 S11 Parameter 5
5.3 SAR 5
6 Calibration Results 6
6.1 Mechanical Dimensions 6
6.2 S11 parameter 6
6.3 SAR 6
7 List of Equipment 8

Template_ACR.DDD.N.YY.MVGB.ISSUE_SAR Reference Dipole vL
This document shall not be reproduced, except in full or in part, without the written approval of MVG. The information contained herein is to be used only for the purpose for which it is submitted and is not to be released in whole or part without written approval of MVG.

1 INTRODUCTION

This document contains a summary of the requirements set forth by the IEC/IEEE 62209-1528 and FCC KDB865664 D01 standards for reference dipoles used for SAR measurement system validations and the measurements that were performed to verify that the product complies with the fore mentioned standards.

2 DEVICE UNDER TEST

Device Under Test	
Device Type	COMOSAR 835 MHz REFERENCE DIPOLE
Manufacturer	MVG
Model	SID835
Serial Number	SN 03/15DIP0G835-347
Product Condition (new / used)	Used

3 PRODUCT DESCRIPTION

3.1 GENERAL INFORMATION

MVG's COMOSAR Validation Dipoles are built in accordance to the IEC/IEEE 62209-1528 and FCC KDB865664 D01 standards. The product is designed for use with the COMOSAR test bench only.

Figure 1 – *MVG COMOSAR Validation Dipole*

Template_ACR.DDD.N.YY.MVGB.ISSUE_SAR Reference Dipole vL
This document shall not be reproduced, except in full or in part, without the written approval of MVG. The information contained herein is to be used only for the purpose for which it is submitted and is not to be released in whole or part without written approval of MVG.

4 MEASUREMENT METHOD

4.1 MECHANICAL REQUIREMENTS

The IEC/IEEE 62209-1528 and FCC KDB865664 D01 standards specify the mechanical components and dimensions of the validation dipoles, with the dimension's frequency and phantom shell thickness dependent. The COMOSAR test bench employs a 2 mm phantom shell thickness therefore the dipoles sold for use with the COMOSAR test bench comply with the requirements set forth for a 2 mm phantom shell thickness. A direct method is used with a ISO17025 calibrated caliper.

4.2 S11 PARAMETER REQUIREMENTS

The dipole used for SAR system validation measurements and checks must have a S11 of -20 dB or better. The S11 measurement shall be performed against a liquid filled flat phantom, with the phantom constructed as outlined in the fore mentioned standards. A direct method is used with a network analyser and its calibration kit, both with a valid ISO17025 calibration.

4.3 SAR REQUIREMENTS

The IEC/IEEE 62209-1528 and FCC KDB865664 D01 standards provide requirements for reference dipoles used for system validation measurements. The following measurements were performed to verify that the product complies with the fore-mentioned standards.

5 MEASUREMENT UNCERTAINTY

5.1 MECHANICAL DIMENSIONS

For the measurement in the range 0-300mm, the estimated expanded uncertainty (k=2) in calibration for the dimension measurement in mm is +/-0.20 mm with respect to measurement conditions.

For the measurement in the range 300-450mm, the estimated expanded uncertainty (k=2) in calibration for the dimension measurement in mm is +/-0.44 mm with respect to measurement conditions.

5.2 S11 PARAMETER

The estimated expanded uncertainty (k=2) in calibration for the S11 parameter in linear is +/-0.08 with respect to measurement conditions.

5.3 SAR

The guidelines outlined in the IEC/IEEE 62209-1528 and FCC KDB865664 D01 standards were followed to generate the measurement uncertainty for validation measurements.

The estimated expanded uncertainty (k=2) in calibration for the 1g and 10g SAR measurement in W/kg is +/-19% with respect to measurement conditions.

Template_ACR.DDD.N.YY.MVGB.ISSUE_SAR Reference Dipole vL
This document shall not be reproduced, except in full or in part, without the written approval of MVG. The information contained herein is to be used only for the purpose for which it is submitted and is not to be released in whole or part without written approval of MVG.