S3耳机说明书美国站
尺寸: 70*95mm
材质: 105g哑粉纸
折叠方式：风琴7折页

Open-Ear Headphones S3

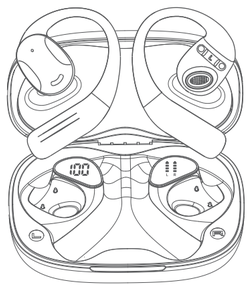

Thank you for purchasing this product, please carefully read this user manual if needed. After reading, please keep this manual in a safe place.

Product List

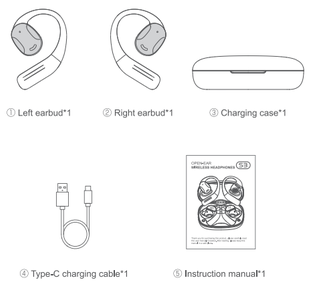

※If any items are lost, please contact the store where you made the purchase.

Parts of the Product

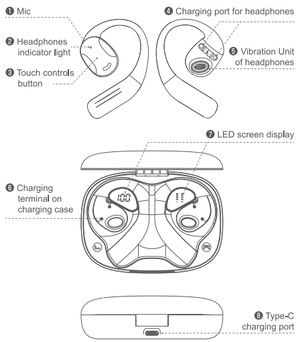

Product Specifications

Model		S3
Battery Capacity	Earbuds	65mAh
	Charging case	500mAh
Charging Time	Earbuds	≈ 1.5 hours
	Charging Case	≈ 2 hours
Weight	Earbuds	≈ 8.8g (single side)
	Charging Case	≈ 75.2g
Size	Earbuds	37.6*57.0*19.1mm
	Charging case	96.8*69.6*29.3mm
Standby time		≈ 120 hours
Charging port		Type-C
Communication distance		about 10m (Obstacle-free status)
Support devices		iOS/Android/Windows

Function Introduction

● Power on

Method 1

Take out the two earbuds from the charging case; the power will turn on automatically. Voice prompt: "Power on."

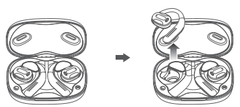

Method 2

In the powered-off state, press and hold the touch button for about 3 seconds.

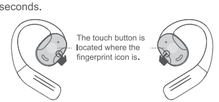

● Turn off power

Method 1

Place both earbuds back into the charging case and close the lid; the power will turn off automatically.

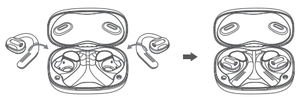

Method 2

When the earbuds are on but not connected, press and hold the touch button for about 5 seconds to turn off the power. Voice prompt: "Power off."

(If the earbuds are connected to a device, please disconnect the Bluetooth connection first, then continue to press for another 5 seconds to force shutdown.)

※ If the earbuds are not disconnected from the connected device, they will automatically disconnect after 3 minutes.

Pairing/Connection Method

1. When you take out the two earbuds from the charging case, they will automatically power on and enter pairing mode. Voice prompt: "pairing"
2. Ensure that the Bluetooth function of the device you want to connect to is turned on. (Settings → Select Bluetooth → Turn on Bluetooth for the device you want to connect.)
3. Click on "S3" in the list of detected devices. After successfully connected, you will hear an English prompt saying "connected".

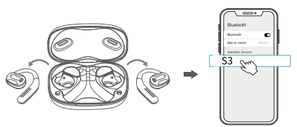

※ After initial pairing, next time you simply need to take the earbuds out of the charging case to automatically reconnect to the most recently connected device.
※ If you select the left or right earbud before taking them out, you can use them individually in single-ear mode.

Usage of Operation Buttons

● Music Playback

Play/Pause: Single press the touch button on the L or R earbud.
Volume Up: Press and hold the touch button on the R earbud for about 3 seconds.
Volume Down: Press and hold the touch button on the L earbud for about 3 seconds.
Previous Track: Double press the touch button on the L earbud.
Next Track: Double press the touch button on the R earbud.

● Calls

Answer Call: When there is an incoming call, press the touch button on the L or R earbud twice.
End Call: During a call, press the touch button on the L or R earbud twice.
Reject Call: When ringing, press and hold the touch button on the L or R earbuds for about three seconds.

● SIRI Function

When you click the left or right earbud three times, it activates the voice assistant. A single click will turn off the voice assistant.

Charging Headphones

After purchasing, please fully charge them first.

1. Place the earbuds in the charging case to start charging. The lights on the earbuds will turn red. When charging, the left and right LED displays will flash.
2. After completing charging, the left and right LED displays will turn off, then indicator lights will turn blue and disappear.
3. It takes about 1.5 hours to fully charge the headphones.

※**Charging Status:**
Red LED: Charging in progress (flashes based on battery level).
Blue LED: Fully charged (LED turns off).

Charging the Charging Case

1. Use the Type-C charging cable (included) to connect the charging case to a power outlet for charging.
2. When connected and charging begins, the numbers on the LED display will flash.
3. Once fully charged, the number 100 will flash.
4. It takes about 2 hours to fully charge one charging case at full capacity.

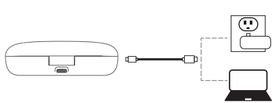

※ After full charge, please unplug the charging cable from the accessory.
※ To prevent damage to headphones and phone cases, please use them normally with a standard adapter rated at 5V/1A.

Reset Method

When the earbuds are powered on but not connected to a device, press the touch button 5 times. Voice prompt: "Power off."

1. Place both earbuds back into the charging case, then take them out again after about 5 minutes.
2. Please remove all connection records with "S3." Then turn off the Bluetooth function and turn it back on. After a few seconds, search for and connect to the "S3" of this product.

〈 Example for removing a Bluetooth device record: iPhone 〉

(1)Click on the "i" next to the Bluetooth device "S3"

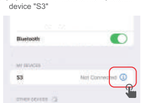

(2)Click on "Forget This Device"

Troubleshooting

● Low Volume

- First ensure the vibration unit is positioned close to your ear canal and then adjust the earbuds placement.

- If the vibrator is positioned above outer the ear canal, sound may be very low. Adjust it closer for clearer sound.
- The diaphragm part should be worn in front of the ear; if the vibrating part is placed behind, no sound will be heard.

● Audio Leakage

Due to its non-sealed design, it is unable to completely seal off your ears, which may allow for minor sound leakage. Adjust the fit for better isolation.

● Pairing Unsuccessful

- Check if the headphone battery is fully charged.
- When connecting a new device, please turn off Bluetooth on previously connected devices, as the headphones will automatically connect to the last device.
- Reset: Place earbuds back in the case for 5 minutes or delete "S3" from your device's Bluetooth history and re-pair. (See page 10 for detailed instructions.)

● Poor Sound Quality/ No Sound

- Nearby wireless devices may cause interference. Try turning off other Bluetooth devices.
- If the headphones are still connected to another device, disconnect from it and remove "S3" from the Bluetooth device list, and re-pair it.

- Placing the headphones in the charging case for charging and then taken out the headphones, they will automatically turn on and enter pairing mode.

● Cannot Charge/Power on

- Check the headphone battery, if it is low, place it in the charging case to charge.
- If the charging case is also depleted, please place the earbuds in the charging case and then charge the charging case.

● One Earbud not Turning on or Bluetooth Connection Issues

- Ensure the earbuds are properly seated in the charging case.
- Clean the charging terminals of both the earbuds and the case with a cotton swab or toothpick to remove any dirt or debris that may cause poor contact.
- Charge both the earbuds and the charging case. If the case has no battery, the earbuds may not detect they are in the case, preventing playback from stopping. If the case runs out of battery while the earbuds are inside, the earbuds will turn on and enter pairing mode.

Warranty & After-Sales Service

12-Month Warranty Period

This product comes with a 12-month warranty period. If any initial installation faults or natural malfunctions occur, please contact us, and we will reply you ASAP.

After-Sales Service Guide

If you have any questions, technical issues, or suspected malfunctions, please contact the sales store where you made the purchase.

※ When seeking assistance, please include the following information for faster processing:
· Order number
· Questions/fault symptoms

This device complies with part 15 of the FCC Rules. Operation is subject to the following two conditions: (1) This device may not cause harmful interference, and (2) this device must accept any interference received, including interference that may cause undesired operation.

Any Changes or modifications not expressly approved by the party responsible for compliance could void the user's authority to operate the equipment.

Note: This equipment has been tested and found to comply with the limits for a Class B digital device, pursuant to part 15 of the FCC Rules. These limits are designed to provide reasonable protection against harmful interference in a residential installation. This equipment generates uses and can radiate radio frequency energy and, if not installed and used in accordance with the instructions, may cause harmful interference to radio communications. However, there is no guarantee that interference will not occur in a particular installation. If this equipment does cause harmful interference to radio or television reception, which can be determined by turning the equipment off and on, the user is encouraged to try to correct the interference by one or more of the following measures:

-Reorient or relocate the receiving antenna.

-Increase the separation between the equipment and receiver.

-Connect the equipment into an outlet on a circuit different from that to which the receiver is connected.

-Consult the dealer or an experienced radio/TV technician for help.

FCC Radiation Exposure statement

The device has been evaluatec to meel general RF exposure requirement. The device can be used in portable exposure condition without restriction.