User Guide

Buddie: The Discreet AI Earbuds Assistant

Buddie is your Personal Assistant for Meetings

Buddie earbuds are always listening and transcribing across all meetings—whether it's a phone call, Zoom, Skype, or an in-person discussion. Buddie knows the context, empowering the AI to offer timely, relevant assistance anytime, anywhere, hands-free.

Buddie includes:

Buddie Earbuds	Buddie APP	LLM services
	Buddie	ChatGPT
Intelligent earbuds with at-cost pricing	Open-source iOS/Android mobile app supporting ChatGPT and other AI agents	Optional third-party premium services

How Buddie Helps

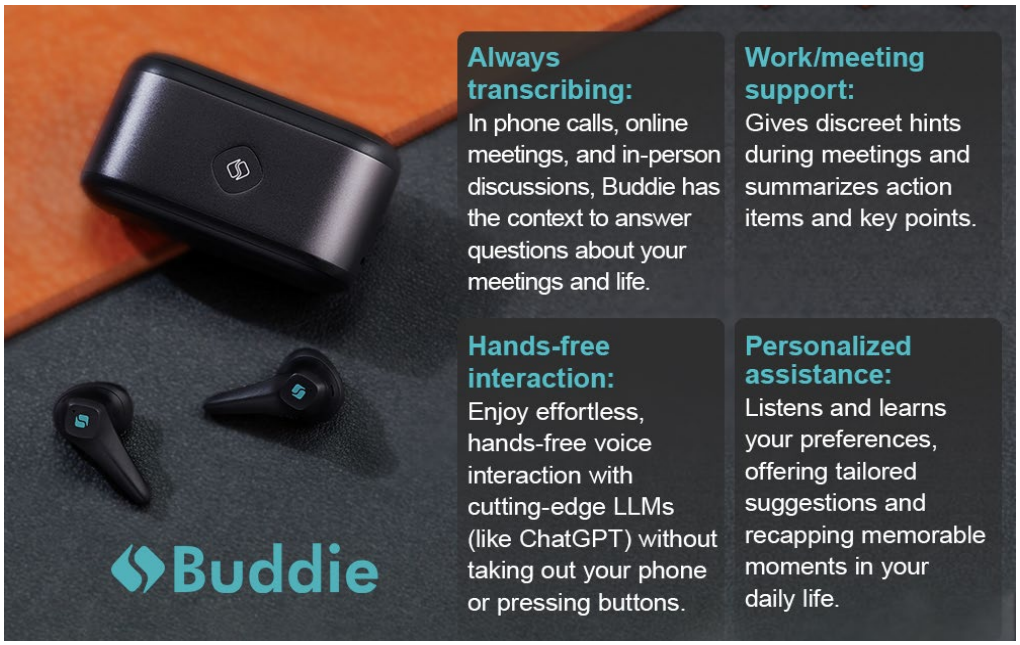

Use Cases

Buddie Assists in Meetings
Buddie summarizes meetings and instantly provides relevant information
Transcribe all the current meeting styles: Buddie transcribes phone calls, online meetings, and offline meetings using Zoom, and Microsoft Teams – any meeting app supporting earbuds.
Meeting Summaries: Buddie transcribes and summarizes your meetings, calls, and conversations, capturing key points and action items. These summaries are stored and can be easily retrieved anytime you need them.
Instant hints: With a single tap, Buddie provides you with information relevant to the current conversation. For example, if your boss uses an unfamiliar word, Buddie instantly gives its definition.

Buddie in Your Personal Life
Buddie is a voice-interactive assistant in your daily life
Always-Ready Assistant: If someone tells a joke you don't understand, you can ask Buddie to explain it without needing to repeat the joke or provide context.
Daily Recap: Each evening, Buddie helps you reflect on the day's events, highlighting memorable moments and engaging conversations, and reviewing your to-dos, so you can celebrate your wins, learn from your losses, and close the day without half-forgotten loose ends cluttering your thoughts.
Offers tailored suggestions: Buddie learns your preferences and needs, offering personalized suggestions right when you need them—whether it's finding a restaurant, preparing a gift for friends, or creating a shopping list.

Buddie's Technology

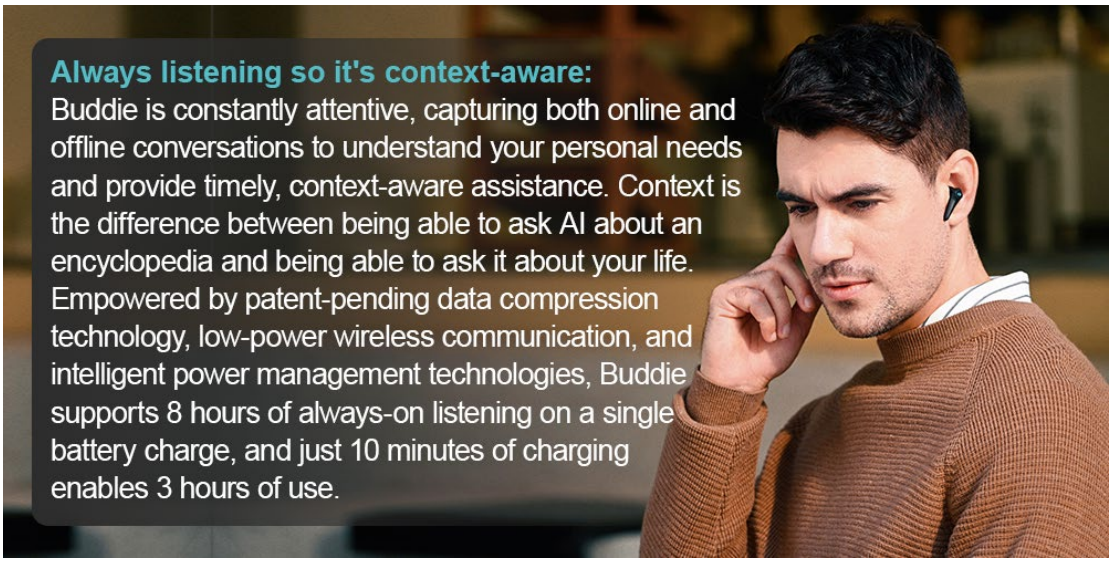

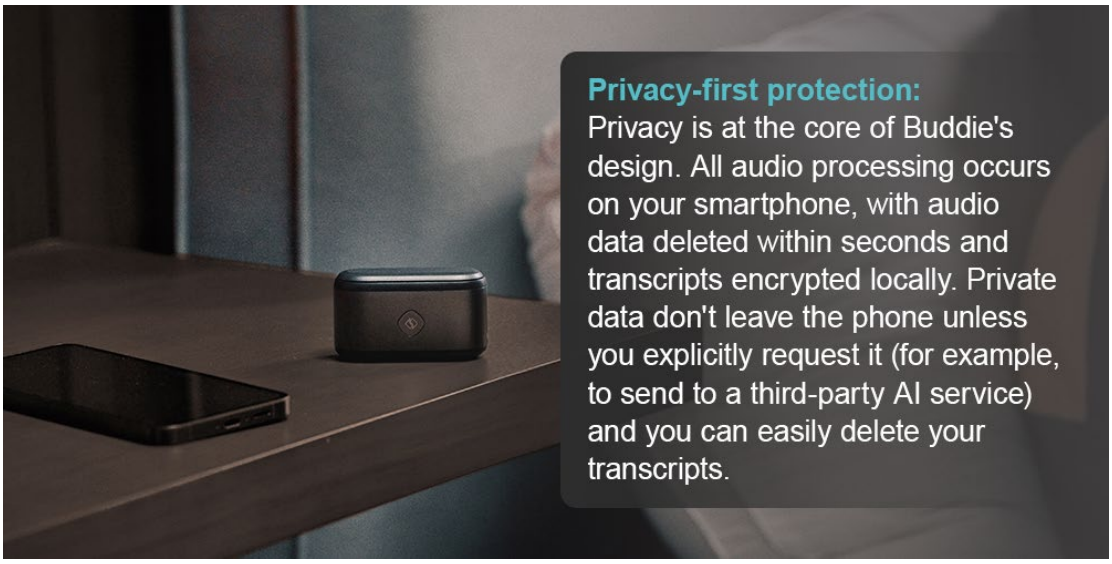

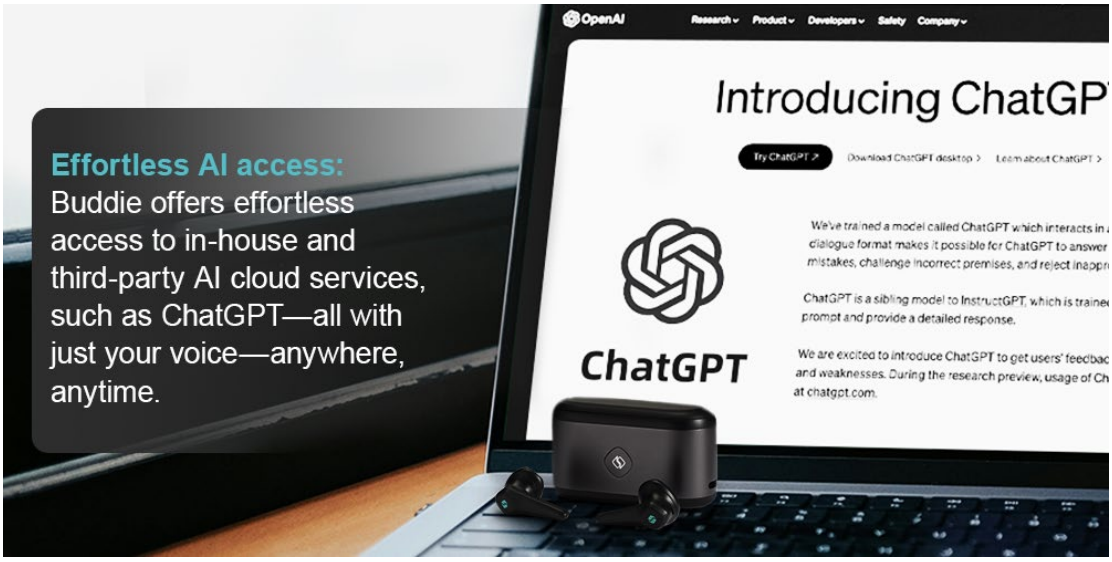

Buddie's Hardware Feature

FCC Statement

This equipment has been tested and found to comply with the limits for a Class B digital device, pursuant to Part 15 of the FCC Rules. These limits are designed to provide reasonable protection against harmful interference in a residential installation. This equipment generates uses and can radiate radio frequency energy and, if not installed and used in accordance with the instructions, may cause harmful interference to radio communications. However, there is no guarantee that interference will not occur in a particular installation. If this equipment does cause harmful interference to radio or television reception, which can be determined by turning the equipment off and on, the user is encouraged to try to correct the interference by one or more of the following measures:

-- Reorient or relocate the receiving antenna.

--Increase the separation between the equipment and receiver.

-- Connect the equipment into an outlet on a circuit different from that to which the receiver is connected.

-- Consult the dealer or an experienced radio/TV technician for help.

Changes or modifications not expressly approved by the party responsible for compliance could void the user's authority to operate the equipment.

This device complies with part 15 of the FCC Rules. Operation is subject to the following two conditions: (1) This device may not cause harmful interference, and (2) this device must accept any interference received, including interference that may cause undesired operation. Changes or modifications not expressly approved by the party responsible for compliance could void the user's authority to operate the equipment.

The device has been evaluated to meet general RF exposure requirement.
The device can be used in portable exposure condition without restriction

Because the earphones are too small, the FCC ID label is printed on the charging box