Appendix III internal photos

FCC ID: 2BN7V-EVA

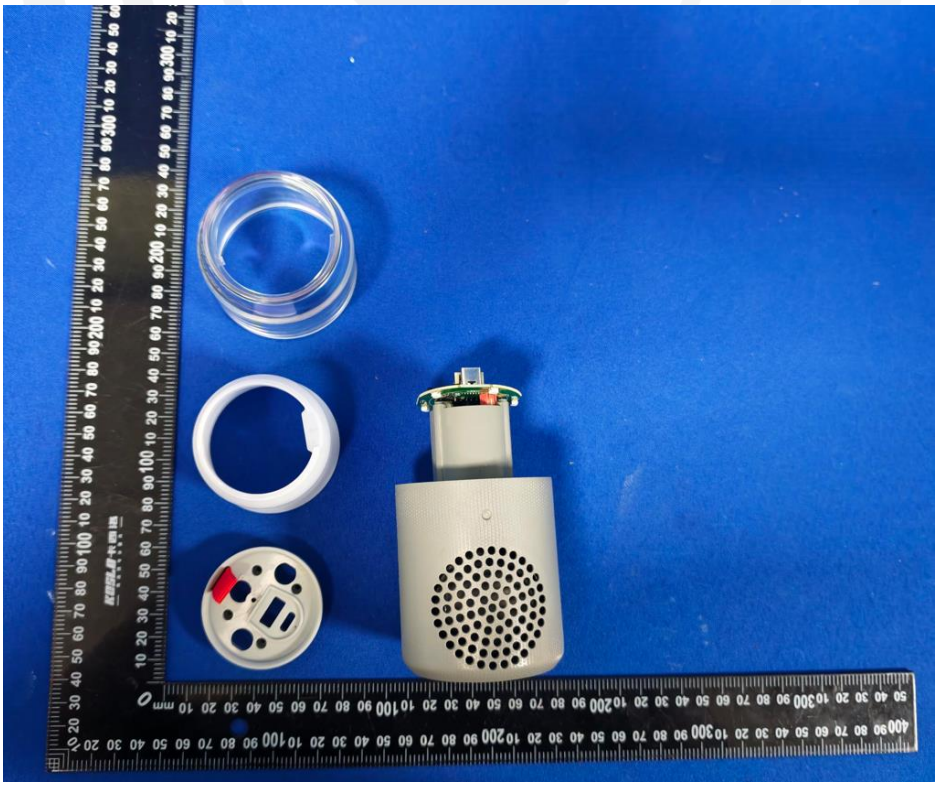

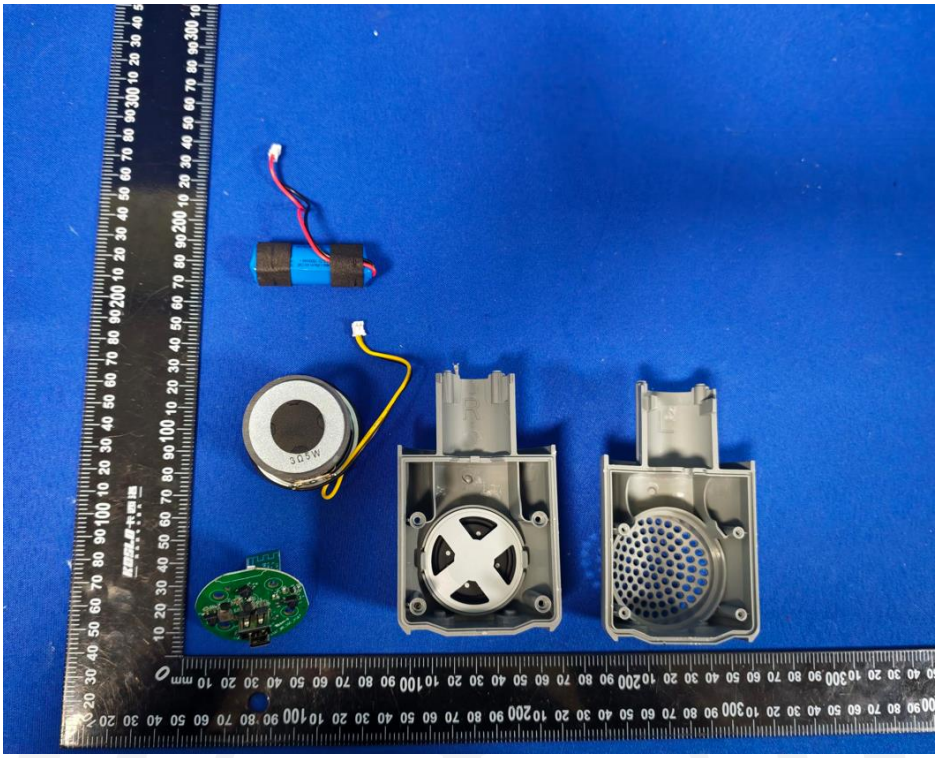

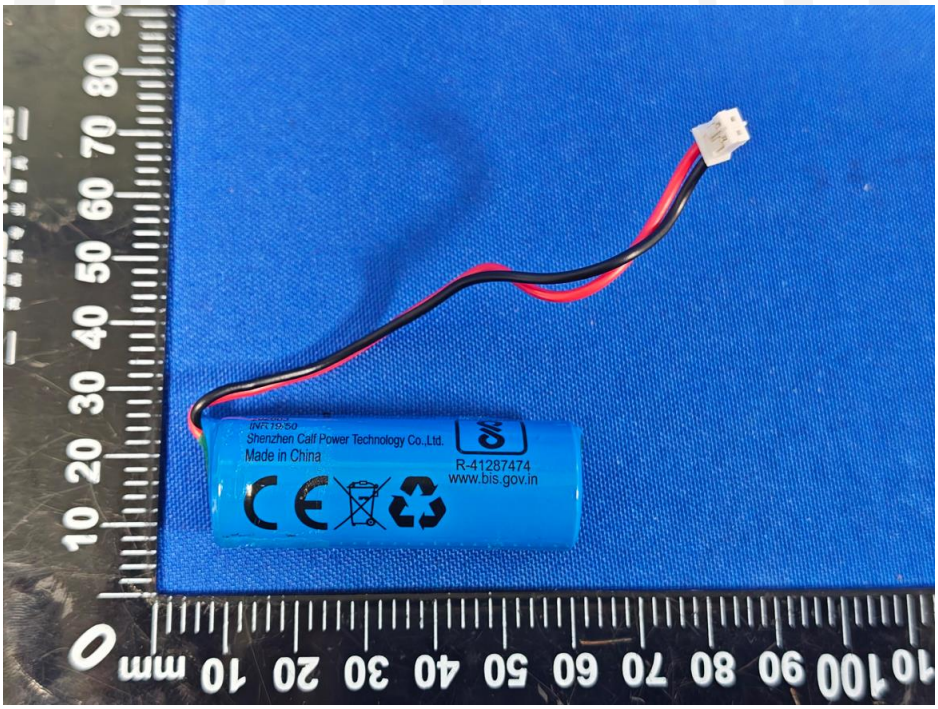
Shenzhen Calf Power Technology Co.,Ltd.
Made in China
R-41287474
www.bis.gov.in

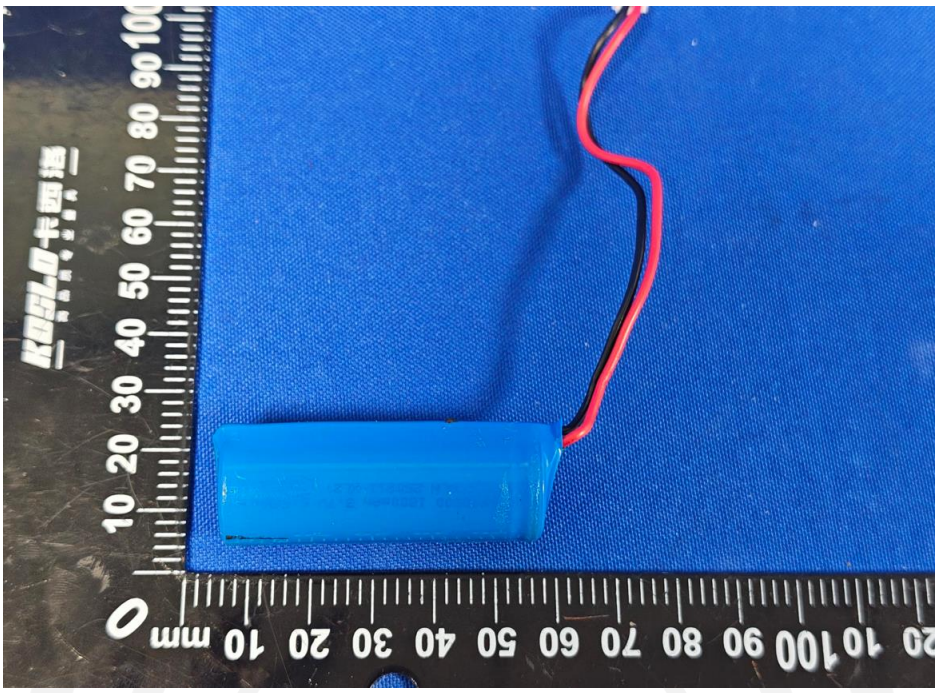

XNDL Rechargeable Lithium ion Cell
+ INR18500-1800 3.7V 1800mAh -
202603
INR18/50
Shenzhen Calf Power Technology Co.,Ltd.
Made in China
IS 16046(Part 2):2018
/IEC 62133-2:2017
R-41287474
www.bis.gov.in

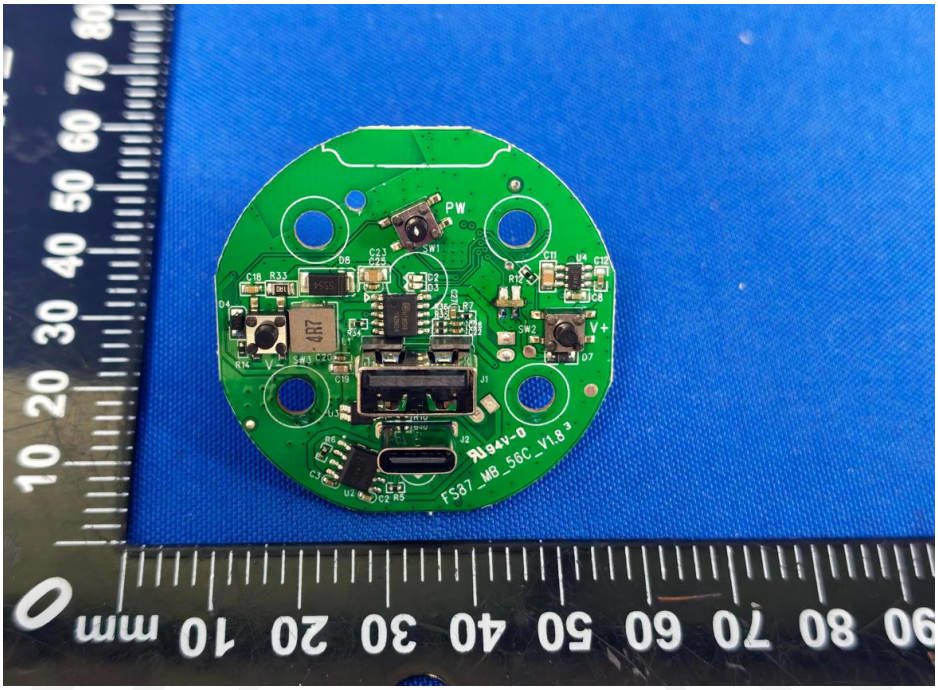
PW
FS87_MB_56C_V1.8

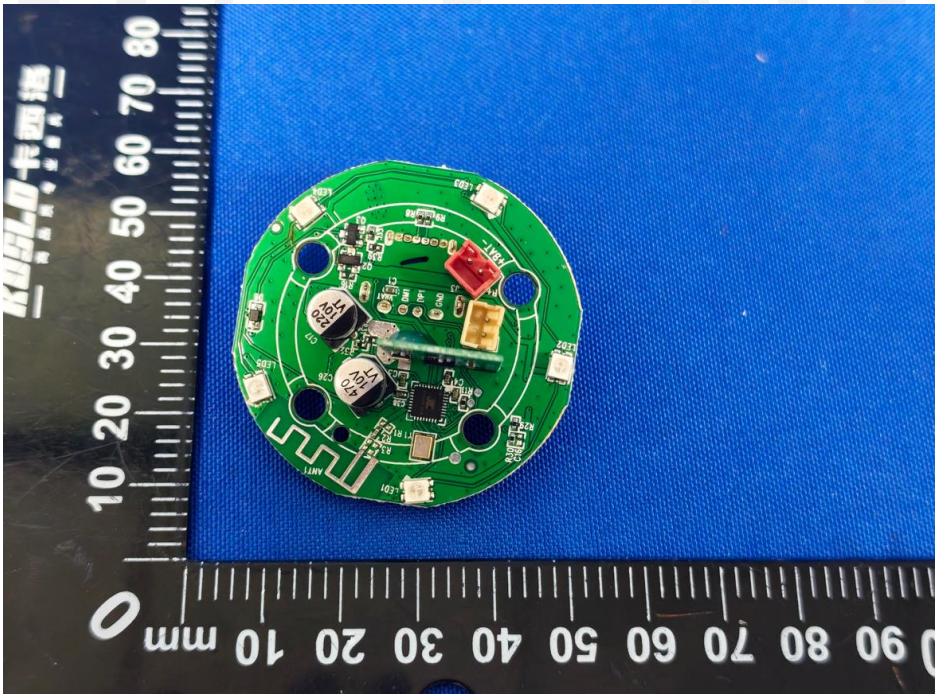

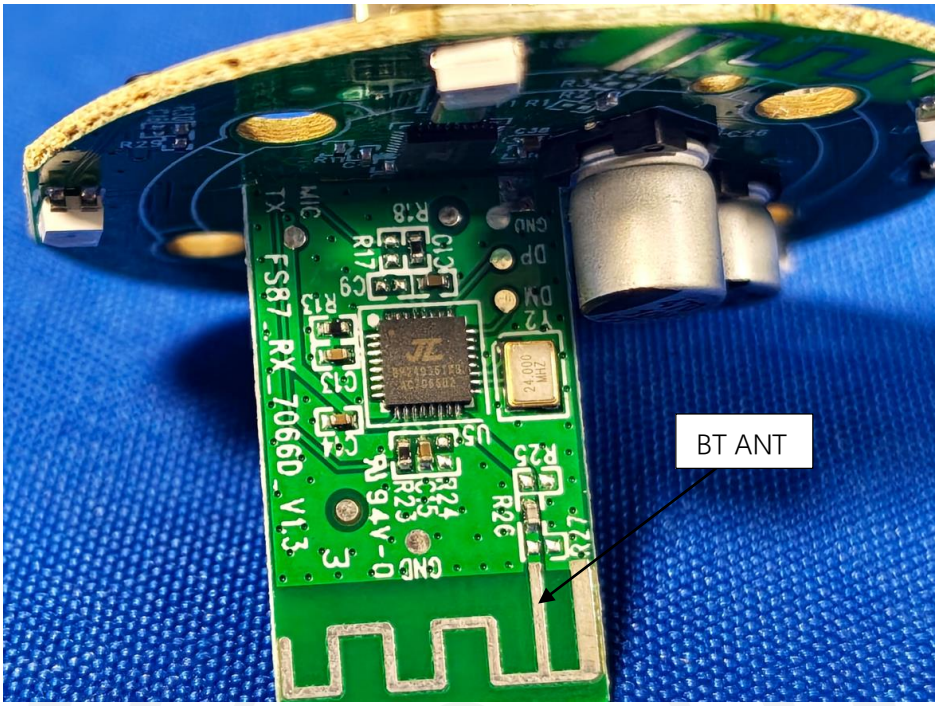
BT ANT
FS87_RX_70660_V1.3

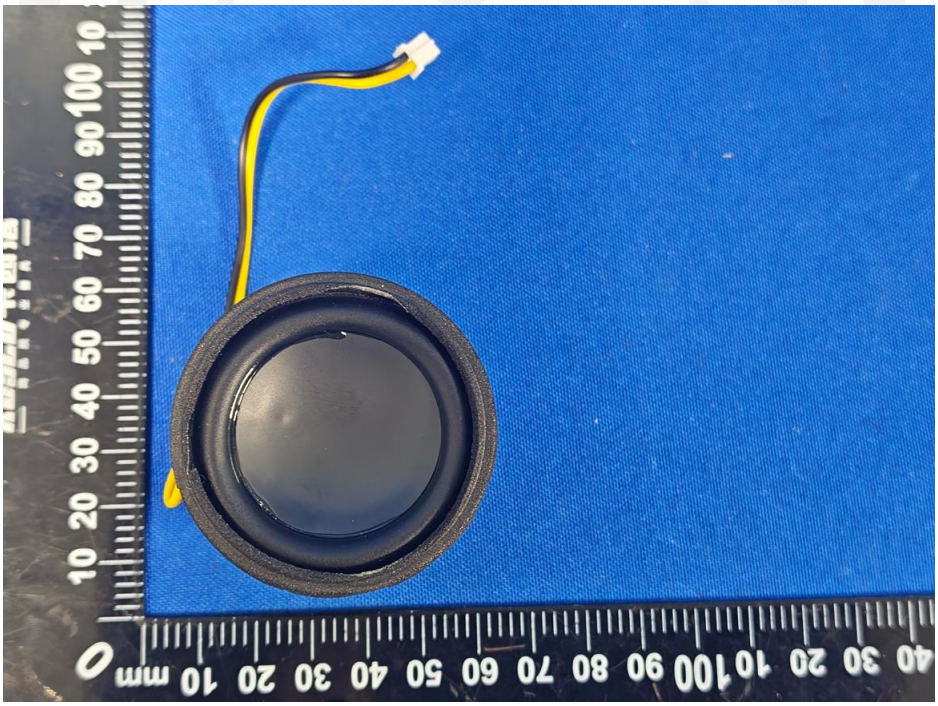

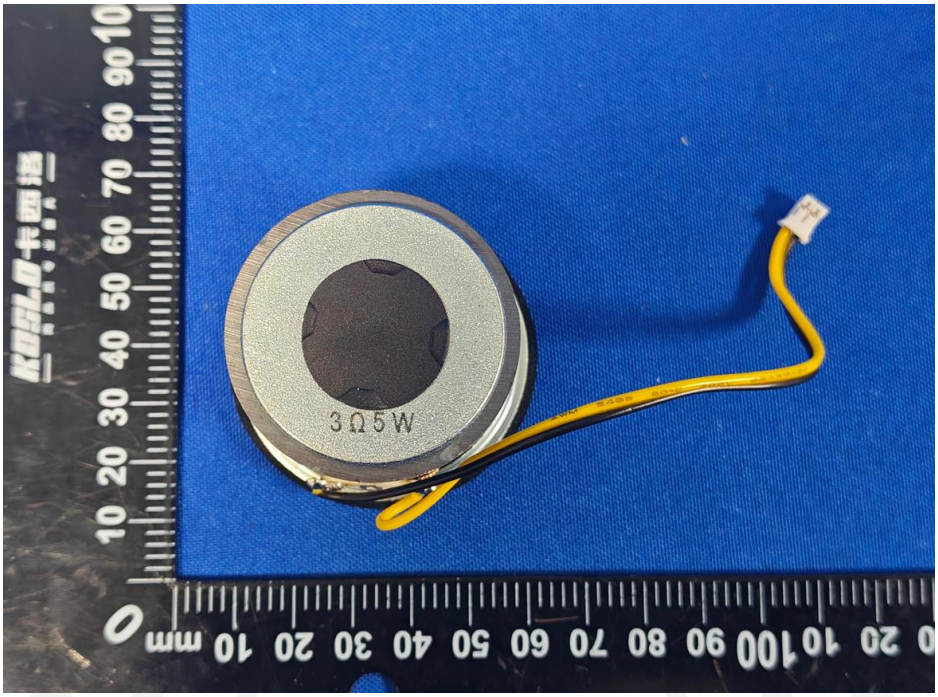

------End------