FCC ID: 2BNFB-RM62345

Internal
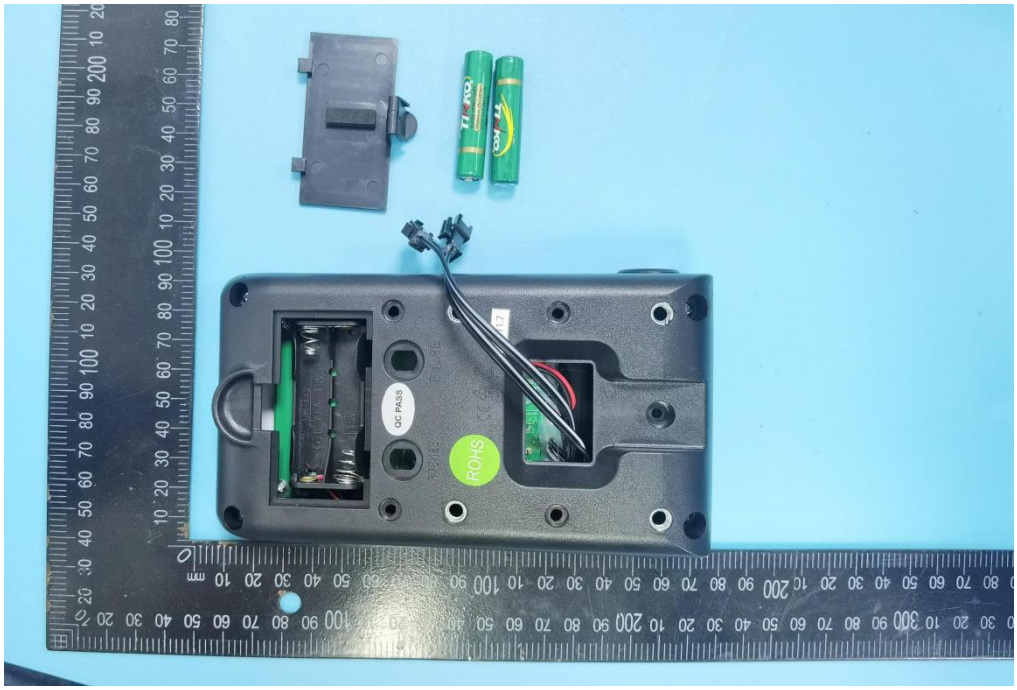

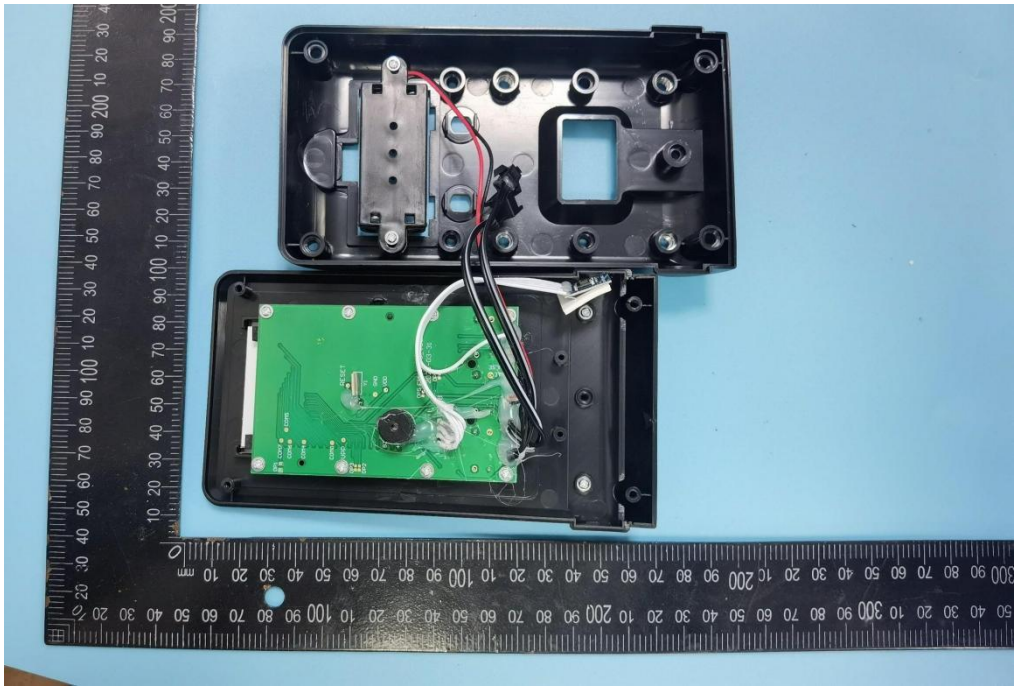

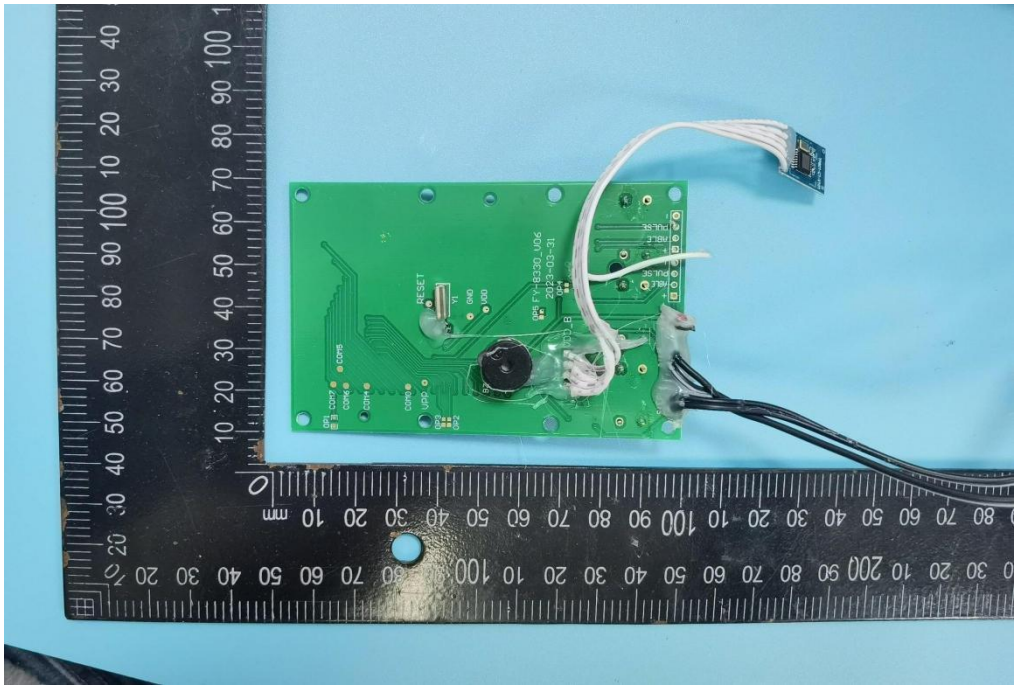
RESET
V1
GND
VDD
FY-8330_V06
2023-03-31
VDD_B
COM7
COM6
COM4
COM5
VPP
GP1
GP2
GP3
PULSE
ABLE
PULSE
ABLE

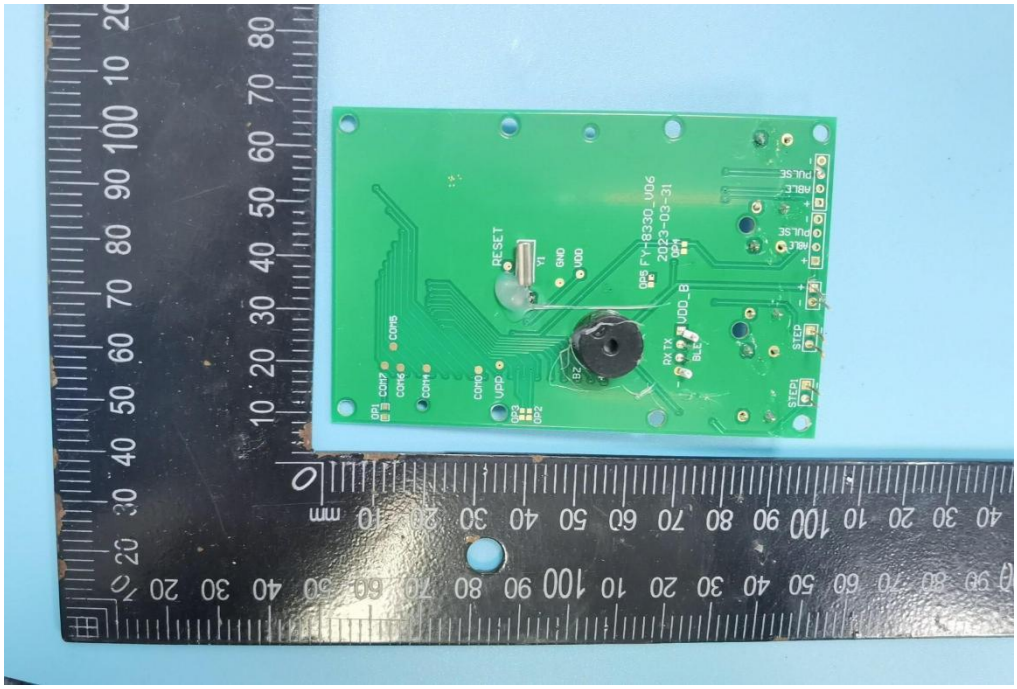
RESET
V1
GND
VDD
FY-8330_V06
2023-03-31
VDD_B
RX TX
COM7
COM6
COM4
COM5
VPP
GP1
GP2
GP3
STEP1
STEP0
PULSE
ABLE
PULSE
ABLE

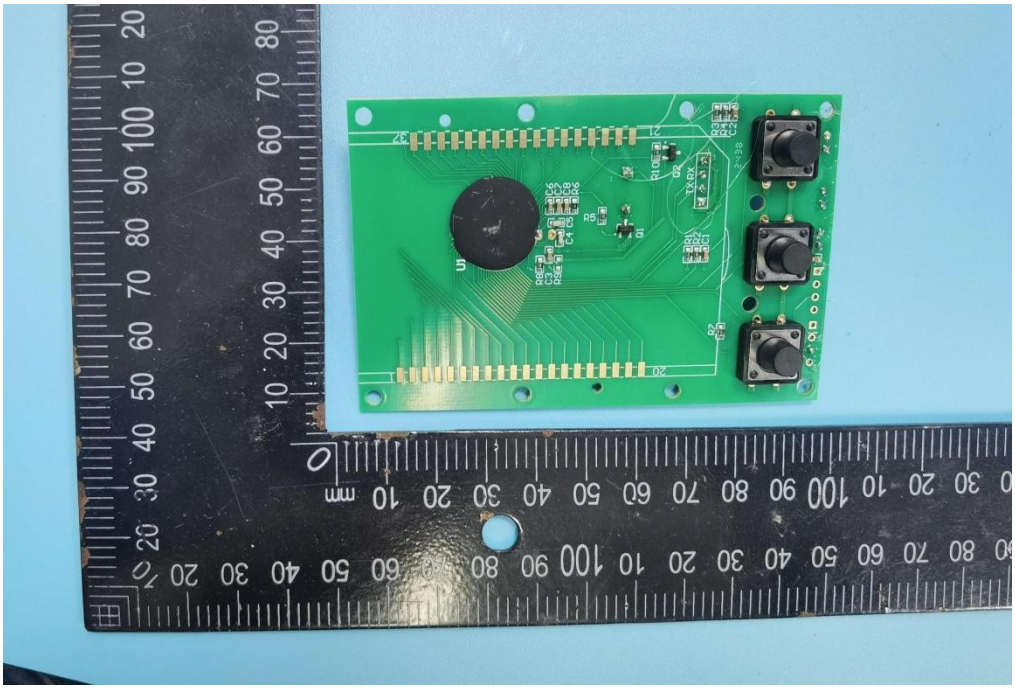

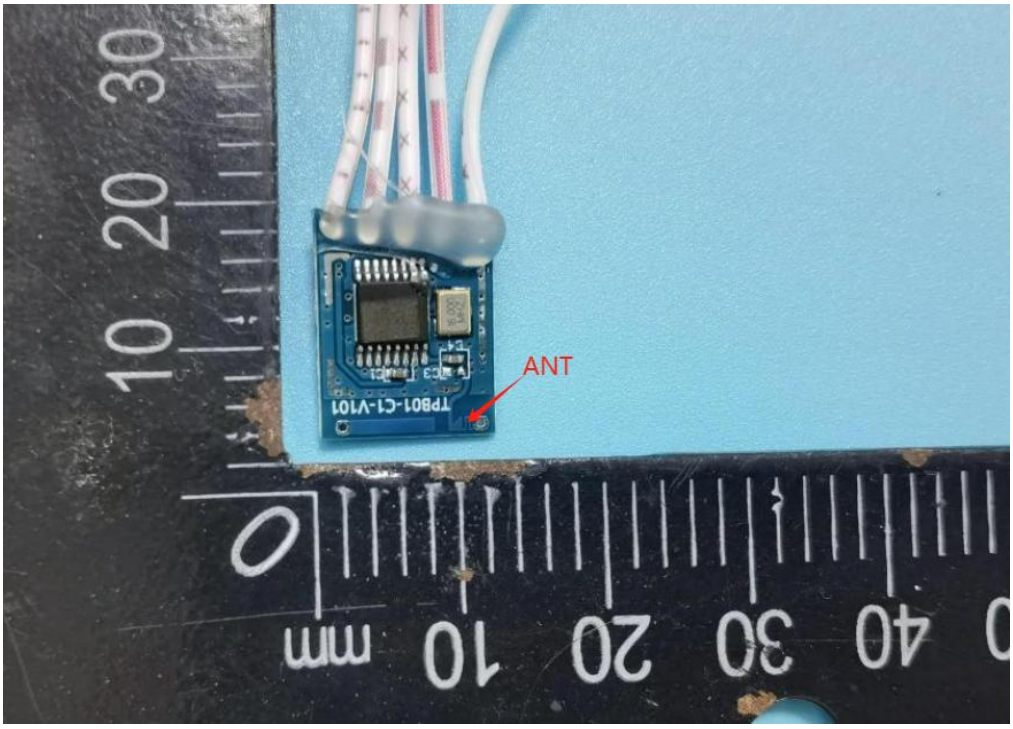
ANT
TP801-C1-V101

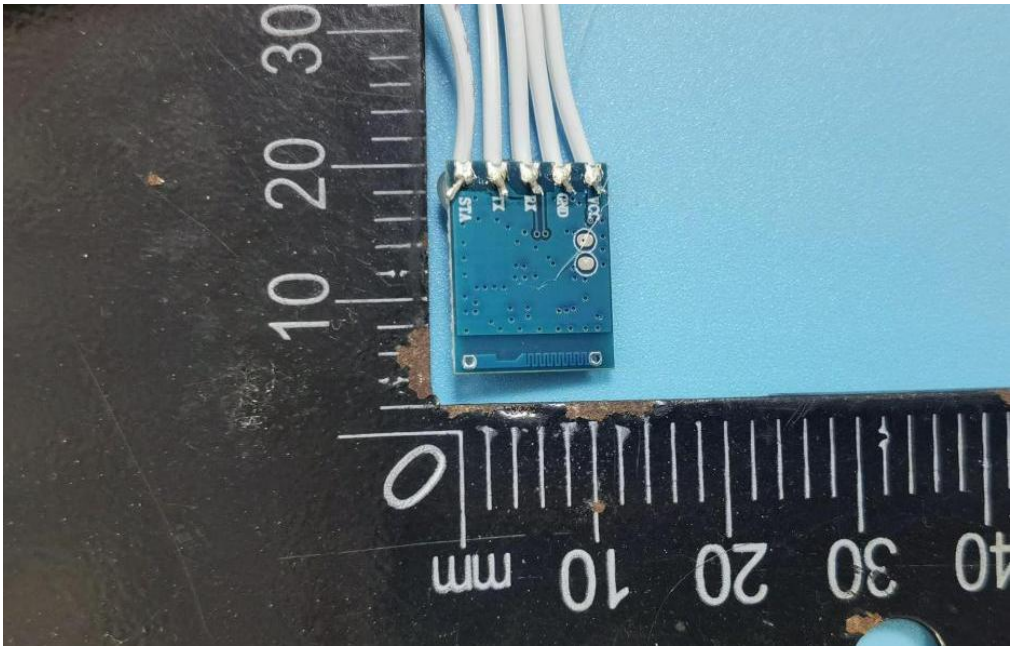
VCC
GND
RX
TX
STA
mm