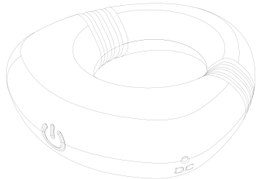

User Manual

How to Use:

Device Part:

Long press ⏻ to turn on the product, and the LED Light turns on.

Short press ⏻ to activate and switch 10 vibrating modes.

Long press ⏻ to turn off the product, and then the LED light is off.

APP Part:

Download and install the APP:

Scan the QR code below to download the **Nantasia APP.** Or search "**Nantasia**" to download the APP on Apple Store or Google Play.

(Scan below QR code is recommended)

Nantasia

Account Register:

Open the APP, click "Sign up" to register an account with your email address, then you can log in to the App.

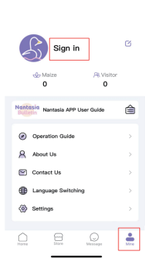

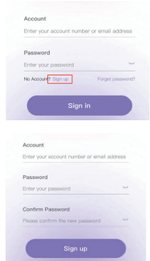

Home Page

Device Binding:

Please turn on the Bluetooth on your mobile phone first.

Click "Scan Code" to scan the binding code below to bind the device. Or You can click "Manual Add" and enter Device Code " **820810**" to bind the device, then start to control it. (only the first time connecting the device need to scan or enter the binding code)

820810
Device Code

Device Controlling:

Select the device to enter the operation page.

1. Classic Play: To control the device vibrating, there are 9 Top Vibrating modes. Click any pattern on the APP and the device will start the corresponding vibrating frequency. At the same time, the icon on the APP will flash. Click this pattern again, and the device will stop vibrating and enter the standby state, and the icon will also stop flashing.

2. Music Mode: Select and play the music, the toy will vibrate based on the music's rhythm.

Android System:

Open the music player on your phone. Choose and play your favorite music. Return to the Nantasia APP's Music Mode press the 'play' button and stay on this page. The product will then vibrate to the rhythm of the music.

ios System:

The iPhone APP can't identify the music player. To add more music, use the File Manager on your PC to transfer the downloaded music to your Phone! Please use "iMazing"

3. Video Mode: Select a local video, you can watch the video & touch the screen to switch the 9 vibrating modes at the same time.

4.Draw a stroke: The frequency will change based on the line you draw on the screen. Click the purple button in the lower right corner to begin recording the frequency line you create and save it. Provide a name for it, and then you can find it under 'Frequency'.

5.Interact Mode: Select Interact Mode, copy your invitation code, and send it to your friend. Ask your friend to download our app and register a new account. Then, send the product binding code to your friend so they can enter the product control page after binding it. Instruct them to choose 'Interactive Mode' and enter your invitation code. Once you agree, he/she will appear on your connection log, and they can control your device on their phone, even if you are thousands of miles apart.

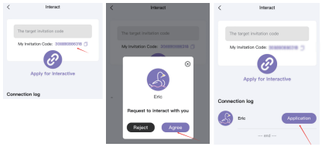

Message Page:

Add Friends:

Enter your friends' account ID to add them as friends.

How to Find Account ID:

Click 'Mine,' and you will see your 'Account ID' under your name.

What you can do:

Click on your friend's name to send messages, images, and videos, make voice calls, and video calls, or click 'Interact' to control your friend's device or let him/her control your device.

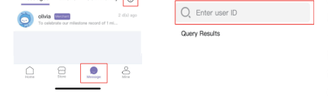

Tips: If you are still not clear on how to control your device from the APP, please check the "Nantasia APP User Manual" from "Mine" or "Home" on the navigation bar. Or you can message us to get help. Below are 3 ways to get in touch with us: please click the service icon on the upright page of "Home & Store", Or click Olivia(Merchant) on the "Message" page to contact us.

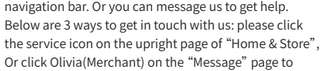

I can't install the APP?

If your phone is an Android system when you download the app, Please choose to trust this app.

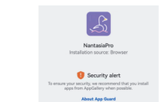

I can't control the device?

When you open the app for the first time please agree and accept all the requests.

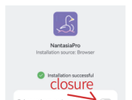

How to Charge:

The indicator light will be flashing while charging, and always be on after fully charged.

Package List:

1 Vibrator,1 USB Cable,1 User Manual

Product Details:

Product Size	2.45*2.44*0.85 inch
Material	FDA liquid silicone
Working Noise	≤50DB
Product Modes	10 Vibrations
Charging Time	60 Minutes
Working Time	About 60 Minutes (Fully Charged)
Waterproof Rating	IPX7

How to Clean & Store:

1. Please turn off the product before cleaning.
2. Please clean the toy with warm water and aseptic soap.
3. Dry the item with a towel or paper tissue after washing.
4. Keep the item in a cool and dry place.
5. Please avoid sun exposure, heat, high pressure, and wet environments.

Notes: ⚠

1. Please kindly read the manual before using this product.
2. Fully charged before first use.
3. Please charge it with the matching adapter.
4. Please use the charging cable inside this package.
5. Please don' t use the product while charging.

This device complies with part 15 of the FCC Rules. Operation is subject to the following two conditions: (1) This device may not cause harmful interference, and (2) this device must accept any interference received, including interference that may cause undesired operation.

Any Changes or modifications not expressly approved by the party responsible for compliance could void the user's authority to operate the equipment.

Note: This equipment has been tested and found to comply with the limits for a Class B digital device, pursuant to part 15 of the FCC Rules. These limits are designed to provide reasonable protection against harmful interference in a residential installation. This equipment generates uses and can radiate radio frequency energy and, if not installed and used in accordance with the instructions, may cause harmful interference to radio communications. However, there is no guarantee that interference will not occur in a particular installation. If this equipment does cause harmful interference to radio or television reception, which can be determined by turning the equipment off and on, the user is encouraged to try to correct the interference by one or more of the following measures:

-Reorient or relocate the receiving antenna.

-Increase the separation between the equipment and receiver.

-Connect the equipment into an outlet on a circuit different from that to which the receiver is connected.

-Consult the dealer or an experienced radio/TV technician for help.

FCC Radiation Exposure statement

The device has been evaluatec to meel general RF exposure requirement. The device can be used in portable exposure condition without restriction.