Internal Photos of the EUT

Fig. 1

Fig. 2

Fig. 3

Fig. 4

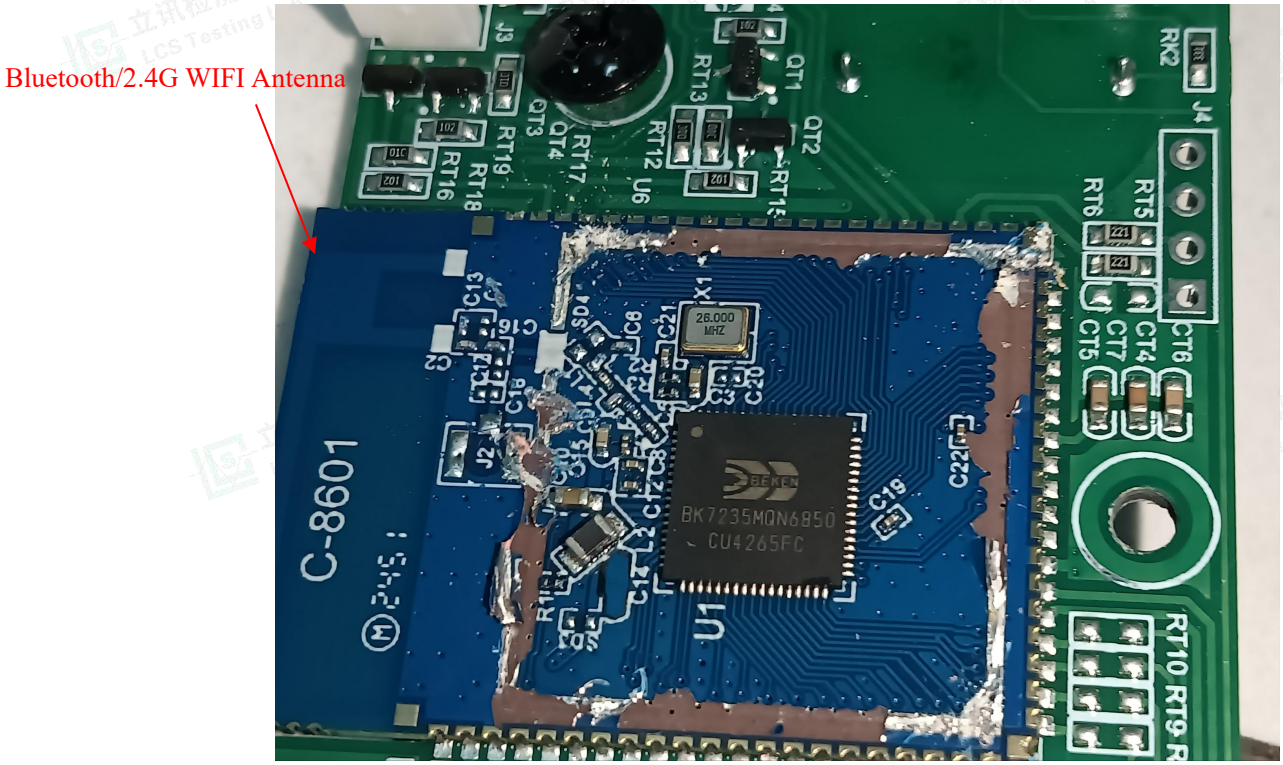
Bluetooth/2.4G WIFI Antenna
C-8601
BK7235MQN6850
CU4265FC
U1
26.000 MHZ

Fig. 5

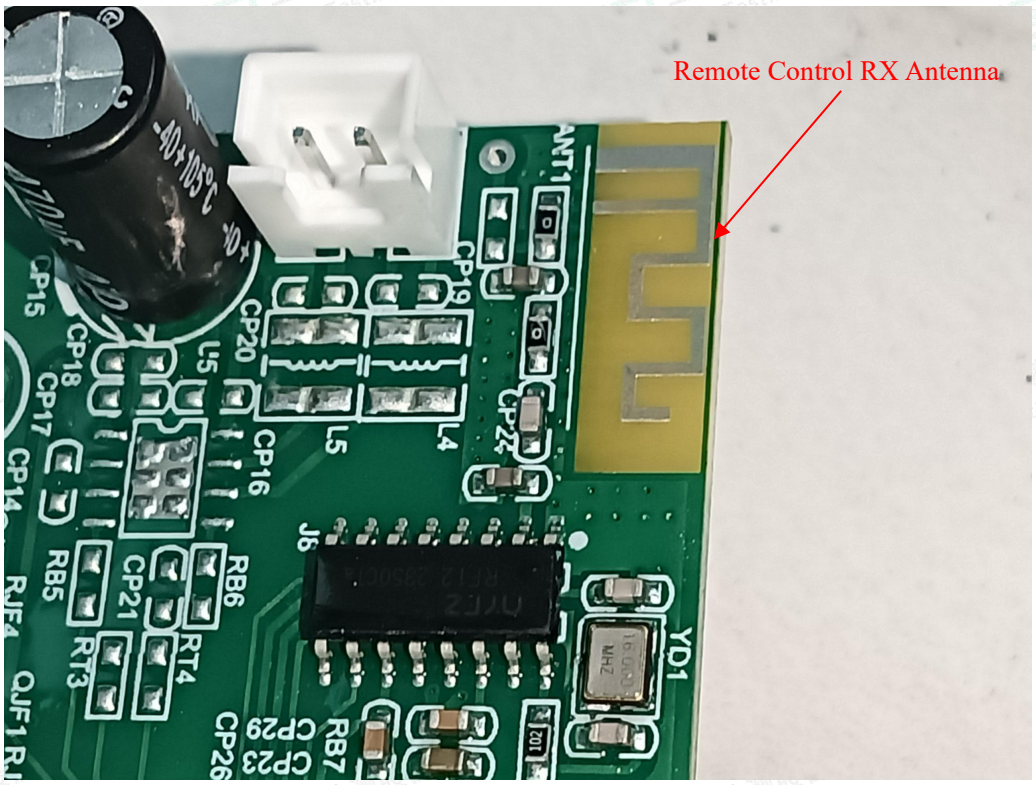
Remote Control RX Antenna
ANT1
YD1
J6

Fig. 6

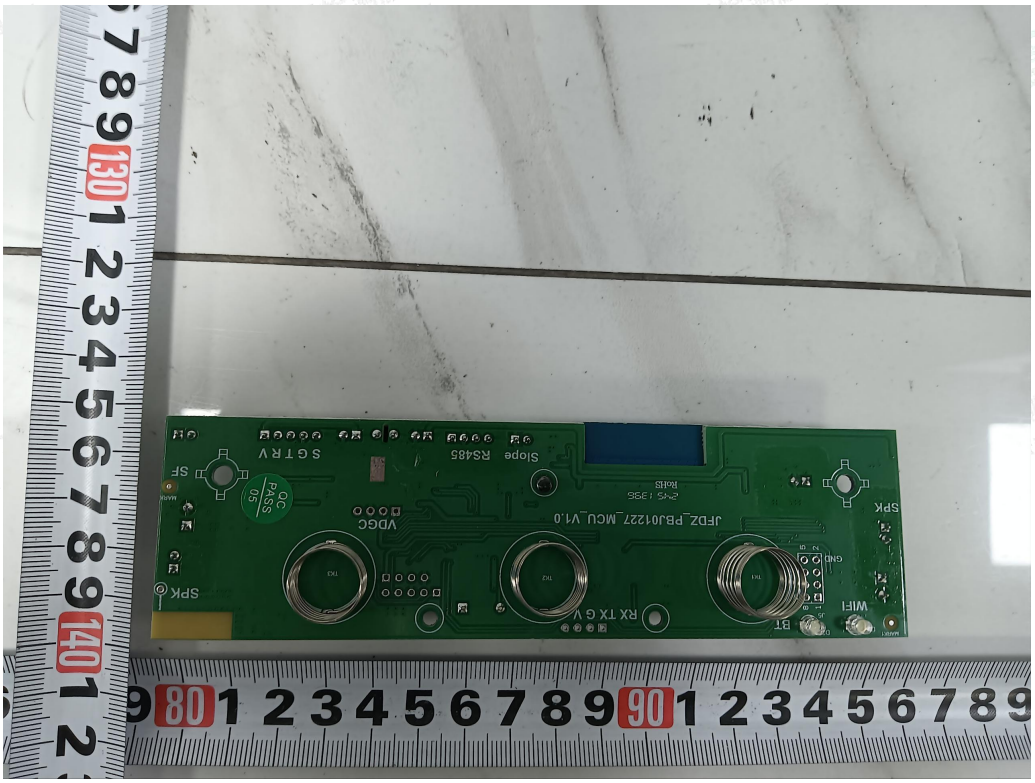

Fig. 7

Fig. 8

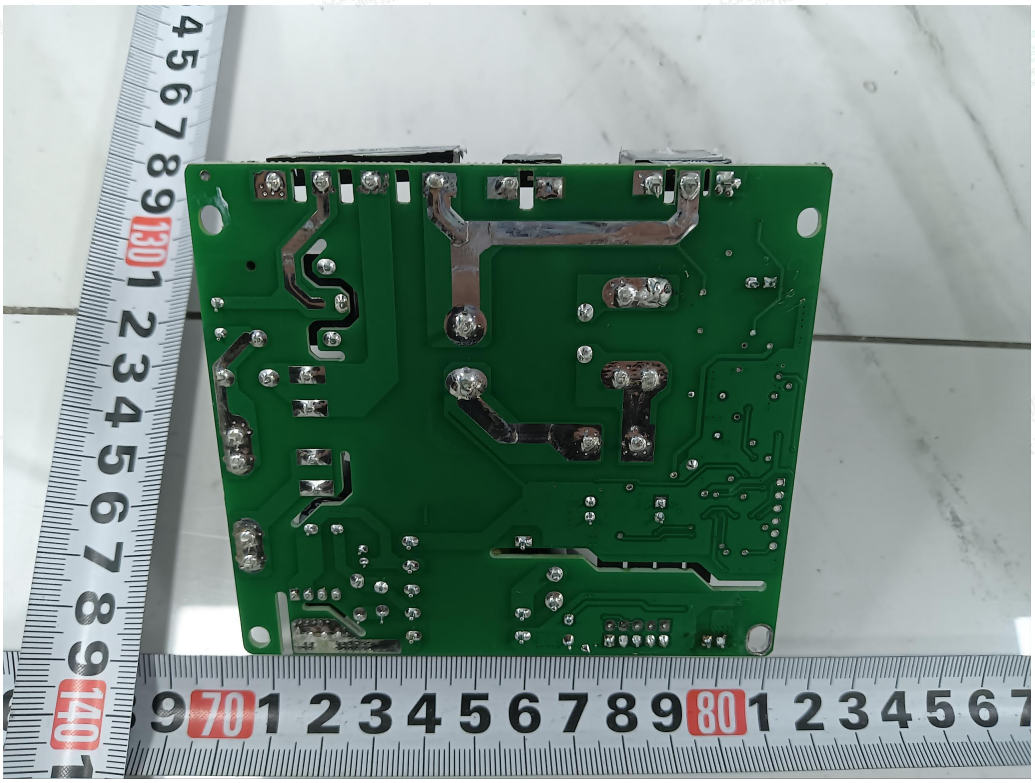

Fig. 9