# Appendix III Internal Photos

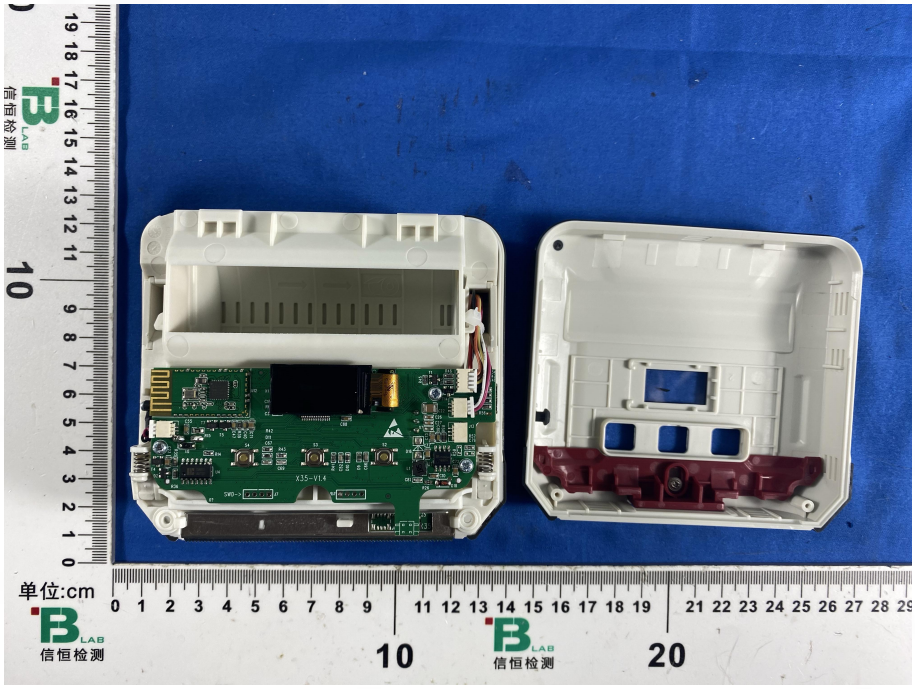


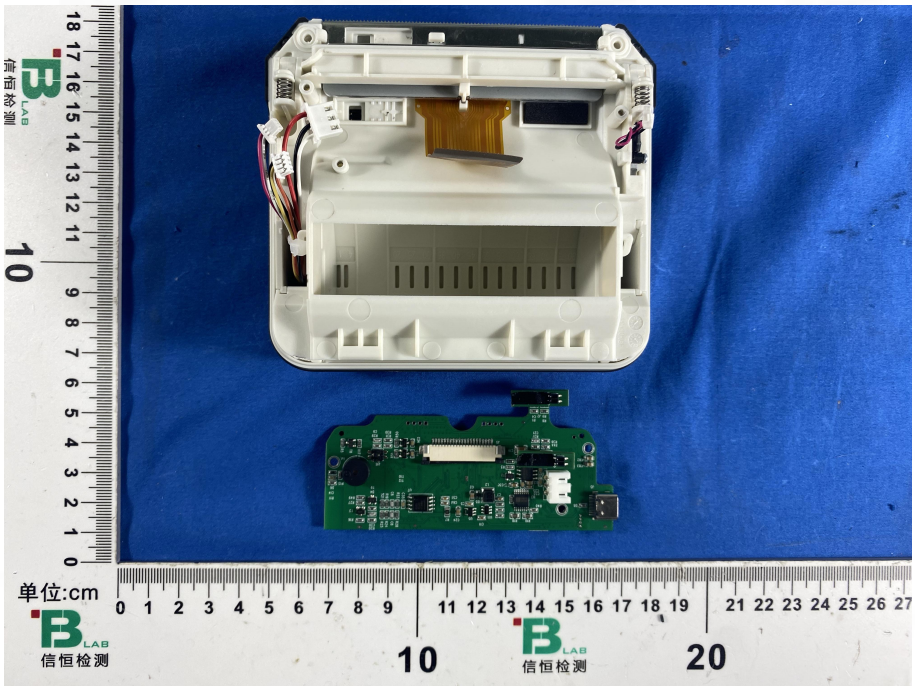

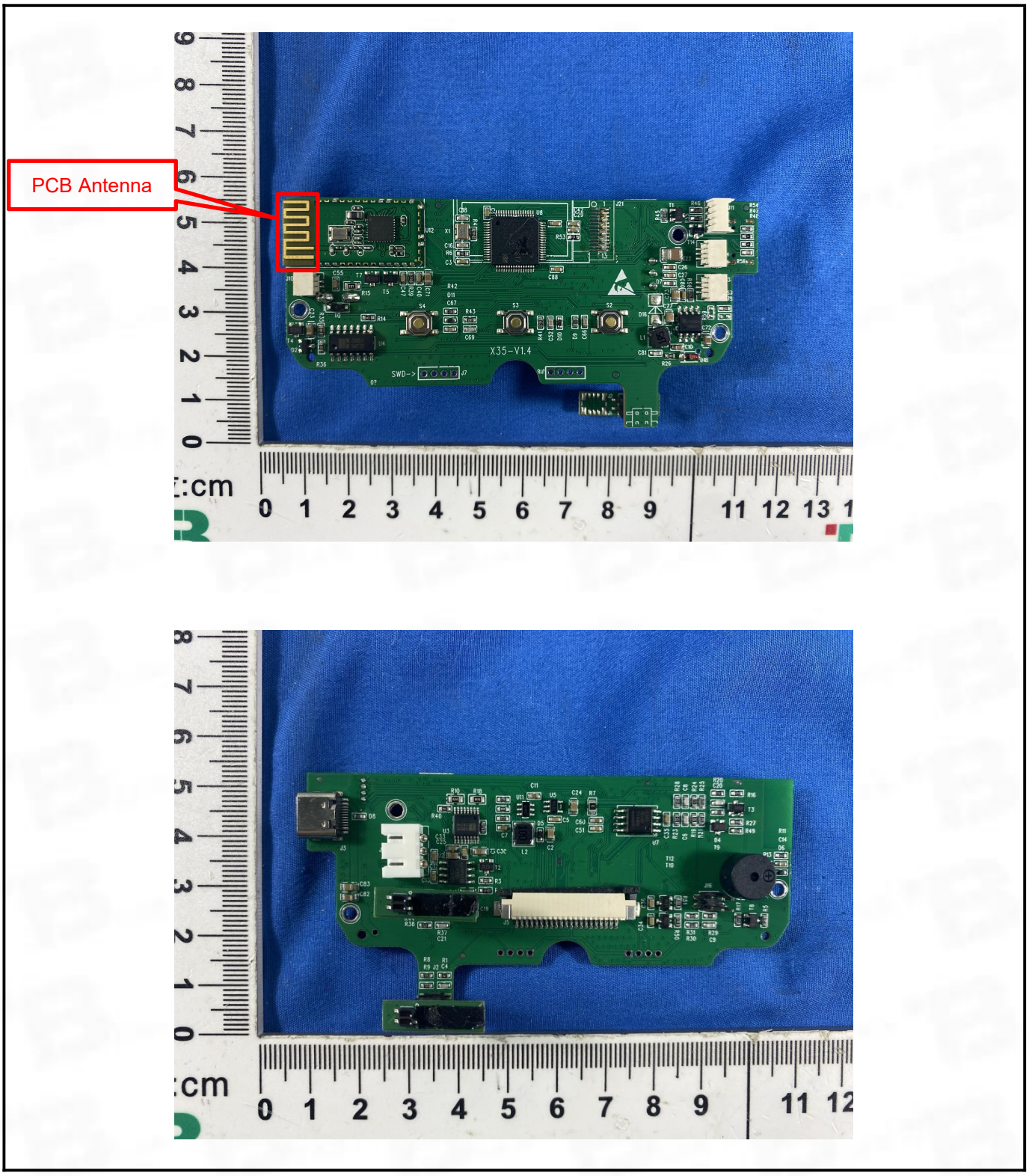
PCB Antenna
X35-V1.4
SWD->
cm

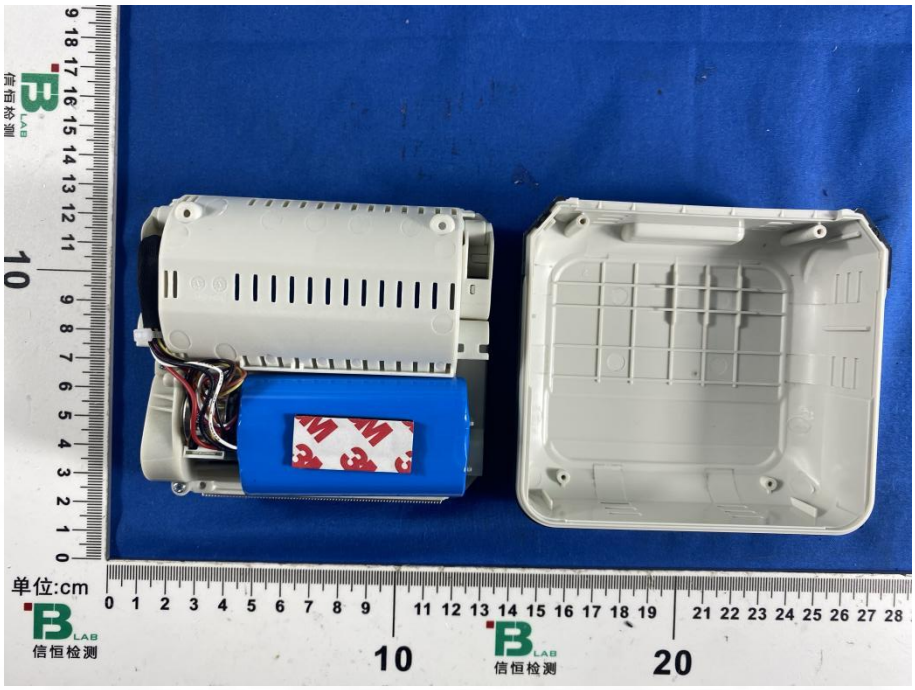
单位:cm
信恒检测
信恒检测

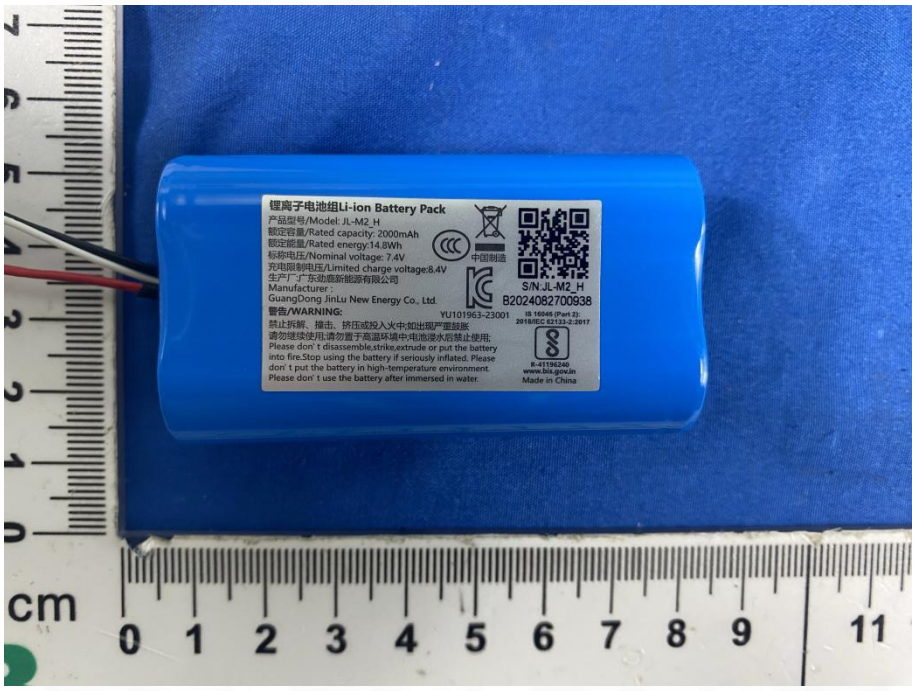
锂离子电池组Li-ion Battery Pack
产品型号/Model: JL-M2_H
额定容量/Rated capacity: 2000mAh
额定能量/Rated energy:14.8Wh
标称电压/Nominal voltage: 7.4V
充电限制电压/Limited charge voltage:8.4V
生产厂:广东劲鹿新能源有限公司
Manufacturer :
GuangDong JinLu New Energy Co., Ltd.
警告/WARNING:
YU101963-23001
禁止拆解、撞击、挤压或投入火中;如出现严重鼓胀
请勿继续使用,请勿置于高温环境中,电池浸水后禁止使用;
Please don' t disassemble,strike,extrude or put the battery into fire.Stop using the battery if seriously inflated. Please don' t put the battery in high-temperature environment.
Please don' t use the battery after immersed in water.
中国制造
S/N:JL-M2_H
B20240827009 38
IS 16046 (Part 2):2018/IEC 62133-2:2017
R-41196240
www.bis.gov.in
Made in China
cm