彩印 风琴折 128G铜板纸 尺寸：100*140mm

100 mm

140 mm

SANSUI

USER MANUAL

D69

MULTIMEDIA
SPEAKER

Please read this instruction manual carefully before using this product, and follow the instructions to operate thisproduct correctly, please keep this instruction manual forfuture reference

封面

Preface

Thank you for purchasing our company's latest portable speaker product. It can connect to any device with Wireless function, turning it into the ultimate speaker system, allowing you to enjoy high-definition sound quality like live listening when watching movies, playing games, and listening to music.
Before using this product, please read this manual carefully. Please keep this manual for easy reference next time. All contents have been carefully written by our company. Please forgive any printing and omission problems or errors. Thank you again!!

*Note 1. This product does not come with a power adapter. If consumers use a power adapter, they should purchase a power adapter that has obtained CCC certification and meets standard requirements!
2. Improper battery replacement may cause explosion. Only batteries of the same or equivalent type can be replaced. Please contact technical and maintenance professionals.

Product Usage Precautions
(1) Do not use this device in extremely hot or cold, dusty or humid environments.
(2) Do not drop, hit or vibrate the device during use.
(3) The device should be properly ventilated, otherwise it may cause the temperature inside the device to rise and eventually damage the circuit.
(4) When moving the device, turn it off and disconnect the corresponding connection cables with other devices.
(5) The surface of the speaker and the speaker should be kept away from corrosive liquids and gases, and should not be placed in direct sunlight for a long time. If there is dust, clean it regularly with a clean soft cloth. If there are stains, wipe it with a detergent without enhancers.
(6) Do not press the switch or other components with force.
(7) If the device suddenly smokes or has other abnormal phenomena, please turn it off immediately, unplug the charging plug to avoid accidents, and contact the local dealer for repair.
(8) Changes in product performance and functions will not be notified separately.
(9) This product is not dustproof, moisture-proof .
(10) Please do not disassemble the machine without authorization to avoid danger.

• What's in the box

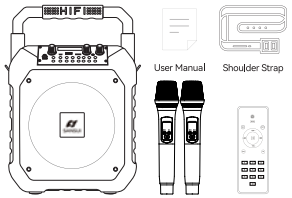

Multimedia Speaker

User Manual

Shoulder Strap

Mic(Optional)

Remote Control

AUX Cable

Type-C Charging Cable

• Remote Control Description

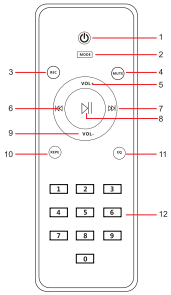

1. Power
2. Mode
3. REC
4. MUTE
5. VOL+
6. Previous Track
7. Next Track
8. Play/Pause
9. VOL-
10. REPE
11. EQ
12. Number Keys

1. Power: Control the machine's power on/off.
2. Mode: Switch between Wireless/USB/TF Card/FM/AUX models.
3. REC: After accessing the microphone, inserting a USB flash drive or TF card, press this button to record to the mobile device.
4. MUTE: Mute the sound.
5. VOL+: Increase the volume.
6. Previous Track: Select the previous track. In FM mode, switch to the previous channel.
7. Next Track: Select the next track. In FM mode, switch to the next channel.
8. Play/Pause: Play/pause music. In FM mode, the short press mutes, while the long press automatically searches for stations.
9. VOL-: Decrease the volume.
10. REPE: When playing MP3 files from a USB or TF card, press this button to select loop mode, switching between single track loop and all track loop.
11. EQ: When playing MP3 files from a USB or TF card, press this button to switch music sound effects.
12. Number Keys: When playing MP3 files from a USB or TF card, use these keys to quickly select tracks from 1 to 0.

SANSUI

Warning Statement
This device complies with part 15 of the FCC Rules. Operation is subject to the following two conditions: (1) This device may not cause harmful interference, and (2) this device must accept any interference received, including interference that may cause undesired operation.
Any Changes or modifications not expressly approved by the party responsible for compliance could void the user's authority to operate the equipment.
Note: This equipment has been tested and found to comply with the limits for a Class B digital device, pursuant to part 15 of the FCC Rules. These limits are designed to provide reasonable protection against harmful interference in a residential installation. This equipment generates uses and can radiate radio frequency energy and, if not installed and used in accordance with the instructions, may cause harmful interference to radio communications. However, there is no guarantee that interference will not occur in a particular installation. If this equipment does cause harmful interference to radio or television reception, which can be determined by turning the equipment off and on, the user is encouraged to try to correct the interference by one or more of the following measures:
-Reorient or relocate the receiving antenna.
-Increase the separation between the equipment and receiver.
-Connect the equipment into an outlet on a circuit different from that to which the receiver is connected.
-Consult the dealer or an experienced radio/TV technician for help.
This equipment complies with FCC radiation exposure limits set forth for an uncontrolled environment.

Scan it:

SANSUI customer service

If you have any questions, please contact us without hesitation.
Email:sansuicustomerservice@outlook.com
customer service hotline:+1 626-488-6284

SANSUI Yongmai (SHENZHEN) Technology Co., LTD

Address: 1202, Block D, Building 1, Lianjian Industrial Park, Huarong Road, Shanghenglang Community, Dalang Street, Longhua District, Shenzhen City
E-Mail: gm@yongmaitech.cn

封底

• Operation Panel Instructions

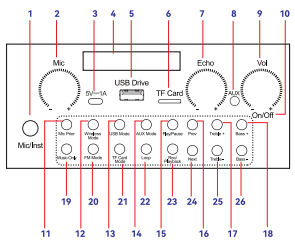

1.Mic/Inst	8.AUX	15.Play/Pause	23.Rec/Playback
2.Mic	9.Vol	16.Prev	24.Next
3. 5V⎓1A	10.On/Off	17.Treble +	25.Treble -
4.Display Screen	11. Mic Prior	18. Bass +	26.Bass -
5.USB Drive	12.Wireless Mode	19.Music Only	
6.TF Card	13.USB Mode	20.FM Mode	
7. Echo	14.AUX Mode	21.TF Card Mode	
		22.Loop	

1. Mic/Inst: Microphone/Instrument. Can connect 6.5mm audio wired devices like microphone/electronic keyboard/electric guitar, etc.
2. Mic: Microphone. Adjust volume level of microphone.
3. 5V⎓1A: Connect the charger to charge the device. For your safety and prolonged use, please use the original charging cable and a charger with 1A rating or higher.
4. Display Screen: Show current status and playback time.
5. USB Driver: Insert a USB flash drive to play music, which supports up to 64GB capacity.
6. TF Card: Insert a TF card to play music, which supports up to 64GB capacity.
7. Echo: Reverb volume. When using the microphone, rotate this knob to adjust the reverb effect.
8. AUX: Can be connected to a 3.5mm audio cable for external audio source and amplification.
9. Vol: Volume level. Adjust volume level of the speaker.
10. On/Off: Control the machine's power on or off status.
11. Mic Prior: Microphone priority. After turning on the microphone, pressing this button will enable the microphone priority function which will play the microphone sound as the main sound. When there is no microphone sound, music will play normally.
12. Wireless Mode: Press this button to change to Wireless mode.
13. USB Mode: Press this button to change to USB mode.
14. AUX Mode: Press this button to change to AUX mode.
15. Play/Pause: Play or pause the current content.
16. Prev: Previous track. Switch to the previous track for playback.
17. Treble +: Increase the music treble.
18. Bass +: Increase the music bass.
19. Music Only: Press this button, and the machine will only play music without vocals.
20. FM Mode: Press this button to change to FM mode.
21. TF Card Mode: Press this button to change to TF Card mode.
22. Loop: When playing MP3 files from a USB flash drive or TF card, press this button to select loop mode, switching between single-track loop mode and all-track loop mode. Long press the button to change light effects.

23. Rec/Playback: After accessing the microphone, insert a USB flash drive or TF card, and press this button to record to the mobile device. When a record is finished, press this button to playback the record.
24. Next: Next track. Switch to the next track for playback.
25. Treble -: Decrease the music treble.
26. Bass -: Decrease the music bass.

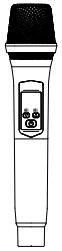

Wireless Microphone (Optional)-Instructions

1.Turn on/off the micre phone.

2.Increase the microphone volume.

3.Decrease the microphone volume.

• Wireless Mode

1. The Wireless version of this device is Wireless 5.0, support ing HSP, HFP, A2DP, and AVRCP protocols. The Wireless device name is SANSUI D69.
2. Turn on the speaker power. After the machine is turned on and there is no music media connected, the machine will default to Wireless mode. You will hear: "Wireless Mode". Open your phone, enable Wireless mode, find SANSUI D69 select to pair and connect. When Wireless connection is successful, you will hear: "Wireless Connected". It means music is ready to play from the speaker.

• TF/USB Mode

1. After the machine is turned on, insert a TF card or USB flash drive. The machine will prioritize playing songs from the TF card or USB flash drive.
2. When removing the TF card or USB flash drive, the machine will automatically enter Wireless mode.

• Audio Input (AUX)

Insert an audio input cable while the machine is on, and the machine will automatically enter AUX mode.

• FM Mode

While the machine is on, press the "FM Mode" button to enter FM mode.You will hear: "FM Mode", the machine enters radio mode. Long-press the Play/Pause button to automatically search for stations. Press "Prev" and "Next" button can switch channels.

• Charging

1. Insert the charging cable into the speaker and connect it to a DC5V charger to charge the speaker.
2. The speaker is charging when the red light is on. The red light turns off when the speaker is fully charged.

• Specifications

Speaker Output: 15W	Charging Parameters: 5V-1A (or above) charger
Speaker Impedance: 3Ω	Power Supply: 3.7V lithium battery
Signal-to-Noise Ratio: ≥ 70dB	Battery Capacity: 3600mAh
Frequency response: 100Hz-18KHz	Charging Time: around 5 hours
Wireless standard: 5.0	Product Dimensions: 226x143x339 mm
Wireless Range: 8-12 meters (unobstructed)	Product Net Weight: 1.56 kg

SANSUI speaker has one year warranty for tech support and customer services. If you have any questions during use, please don't hesitate to contact us with your Amazon order number via our customer support email address below, and we will respond within 12 hours.

Even if your SANSUI speaker unfortunately stops working after the one-year warranty and you really like the speaker, please also feel free to contact us, we will do our best to get you a good solution.

Scan it:

SANSUI customer service

If you have any questions, please contact us without hesitation.
Email:sansuicustomerservice@outlook.com
customer service hotline:+1 626-488-6284

SANSUI
PRODUCT CERTIFICATION
2026-01-20
Q.C.Passed

Warranty card

This card is a warranty certificate, please keep it properly

Product name		Product name	
Purchase date		Customer name	
Contact			

Product fixed record

Date	Defective phenomenon	Solution