70.00 mm

110.00 mm

A9

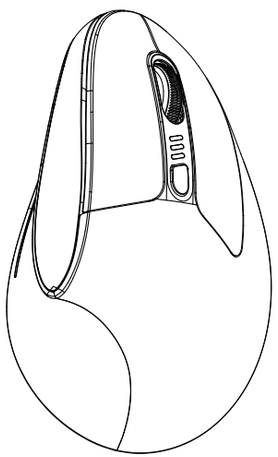

Wireless Mouse
Mouse user manual

Package Contents

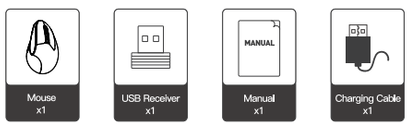

Button Function

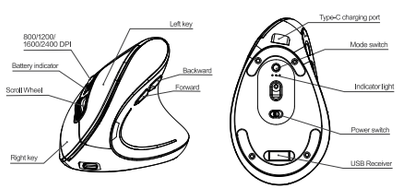

Please note that your USB receiver is paired one-to-one with the mouse, To ensure proper operation of your device, please keep the receiver safe and avoid losing or damaging it.

Specifications

Product Model: A9
Dimensions: 122 x 77 x 75 mm
Weight: 105±5g
Connection Type: BT5.0/BT4.0/2.4GHz Wireless
DPI Range: 800/1200/1600/2400
Tracking Technology: Optical Tracking
Battery Capacity: 500mA

Built-in Battery Voltage: 3.7V
Compatible Operating Systems:
Windows 8/10/11/Vista or above, Mac OS, Chrome OS, Linux

How To Connect

Before using the mouse, peel off the protective film covering the mouse feet on the bottom.

Wireless connections :

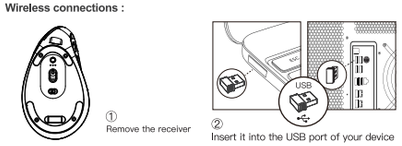

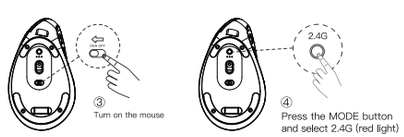

Bluetooth Connection

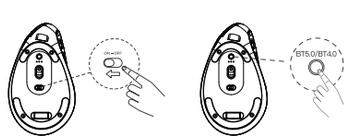

① Turn on the mouse

② Switch the mouse mode to BT5.0 (indicated by a blue light) or BT4.0 (indicated by a green light) mode.

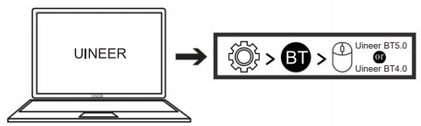

③ Enable the Bluetooth function on your device, search and select the Bluetooth name 'Uineer BT5.0 ' or 'Uineer BT4.0 ' to connect.

Once connected successfully, the mouse battery indicator light will turn on.

****If the connection is not successful, please repeat steps 2 and 3.**

Switching Between Connected Devices

- To switch to the Device ① connected via Bluetooth 5.0 > press the "MODE" button and switch to BT5.0 (blue light).
- To switch to the Device ② connected via Bluetooth 4.0> press the "MODE" button and switch to BT4.0 (green light).
- To switch to the Device ③ connected via the 2.4GHz receiver: press the "MODE" button and switch to 2.4G (red light).

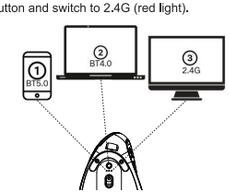

Notes
Reconnecting: The mouse will automatically reconnect to the last paired device when switched to the corresponding mode.

Charging The Mouse

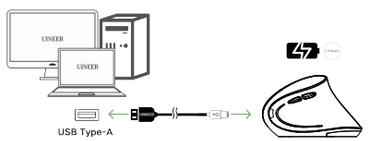

1.Connect one end of the charging cable to the mouse and the other end to the USB-A port of a computer device.
2.For optimal performance, it is recommended to fully charge the mouse before its first use.
3.It takes approximately 3 hours to fully charge a depleted mouse.

Battery Indicator Lights

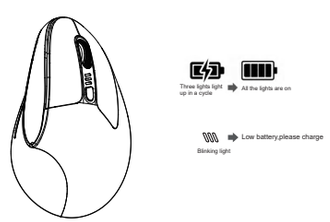

Charging:Three lights light up in a cycle
Charged: All three lights stay on
Flashing light: Low battery, please charge.

日 本 語

2.4GHzレシーバー経由で接続する方法
1. USBレシーバーを取り外します。
2. デバイスのポートに挿入します。
3. マウスをオンにします。
4. モードを2.4Gモード（赤色のライト）に切り替えます。

Bluetoothモードで接続する方法
1. マウスをオンにします。
2. マウスモードをBT5.0（青色のライト）またはBT4.0（緑色のライト）モードに切り替えます。
3. デバイスでBluetooth機能を有効にし、「Uineer BT5.0」または「Uineer BT4.0」というBluetooth名を検索して選択し、接続します。
4. 接続が成功すると、マウスのバッテリーインジケーターライトが点灯します。

マウスの充電
1. 充電ケーブルの一端をマウスに、もう一端をコンピュータデバイスのUSB-Aポートに接続します。
2. 最適なパフォーマンスを得るために、初回使用前にマウスを完全に充電することをお勧めします。
3. 完全に放電したマウスを完全に充電するには、約3時間かかります。

Deutsch

Verbinden über 2,4-GHz-Empfänger
1. Entfernen Sie den USB-Empfänger.
2. Stecken Sie ihn in den USB-Anschluss Ihres Geräts.
3. Schalten Sie die Maus ein.
4. Schalten Sie den MODUS auf 2,4G-Modus (rote Lampe).

Verbinden über Bluetooth-Modus
1. Schalten Sie die Maus ein.
2. Schalten Sie den Modus der Maus auf BT5.0 (blaue Lampe) oder BT4.0 (grüne Lampe).
3. Aktivieren Sie die Bluetooth-Funktion auf Ihrem Gerät, suchen Sie nach dem Bluetooth-Namen „Uineer BT5.0" oder „Uineer BT4.0" und wählen Sie ihn aus, um die Verbindung herzustellen.
4. Sobald die Verbindung erfolgreich hergestellt ist, leuchtet die Batteriestandsanzeige der Maus auf.

Maus aufladen
1. Verbinden Sie ein Ende des Ladekabels mit der Maus und das andere Ende mit dem USB-A-Anschluss eines Computergeräts.
2. Es wird empfohlen, die Maus vor der ersten Verwendung vollständig aufzuladen, um eine optimale Leistung zu erzielen.
3. Es dauert ungefähr 3 Stunden, um eine vollständig entladene Maus vollständig aufzuladen.

Hiermit erklärt Shenzhen Olin Precision Mould Plastic Co., Ltd., dass der Typ des Funkgeräts der Richtlinie 2014/53/EU entspricht.

Français

Connexion via le récepteur 2,4 GHz
1. Retirez le récepteur USB.
2. Insérez-le dans le port de votre appareil.
3. Allumez la souris.
4. Passez le MODE en mode 2,4G (lumière rouge).

Connexion via le mode Bluetooth
1. Allumez la souris.
2. Passez la souris en mode BT5.0 (indiqué par une lumière bleue) ou BT4.0 (indiqué par une lumière verte).
3. Activez la fonction Bluetooth sur votre appareil, recherchez et sélectionnez le nom Bluetooth « Uineer BT5.0 » ou « Uineer BT4.0 » pour vous connecter.
4. Une fois la connexion réussie, le témoin de charge de la souris s'allume.

Chargement de la souris
1. Connectez une extrémité du câble de charge à la souris et l'autre extrémité au port USB-A d'un appareil informatique.
2. Pour des performances optimales, il est recommandé de charger complètement la souris avant sa première utilisation.
3. Il faut environ 3 heures pour charger complètement une souris déchargée.

Par la présente, Shenzhen Olin Precision Mould Plastic Co., Ltd. déclare que le type d'équipement radio est conforme à la directive 2014/53/EU.

Italiano

Connessione tramite ricevitore a 2,4 GHz
1. Rimuovere il ricevitore USB.
2. Inserirlo nella porta del dispositivo.
3. Accendere il mouse.
4. Passare la modalità a 2,4G (luce rossa).

Connessione tramite modalità Bluetooth
1. Accendere il mouse.
2. Passare la modalità del mouse a BT5.0 (indicata da una luce blu) o BT4.0 (indicata da una luce verde).
3. Abilitare la funzione Bluetooth sul dispositivo, cercare e selezionare il nome Bluetooth "Uineer BT5.0" o "Uineer BT4.0" per connettersi.
4. Una volta stabilita la connessione, l'indicatore della batteria del mouse si accenderà.

Ricarica del mouse
1. Collegare un'estremità del cavo di ricarica al mouse e l'altra estremità alla porta USB-A di un dispositivo informatico.
2. Per prestazioni ottimali, si consiglia di caricare completamente il mouse prima del primo utilizzo.
3. Sono necessarie circa 3 ore per caricare completamente un mouse completamente scarico.

Con la presente, Shenzhen Olin Precision Mould Plastic Co., Ltd. dichiara che il tipo di apparecchio radio è conforme alla direttiva 2014/53/EU .

Español

Conexión a través de receptor de 2.4GHz
1. Retire el receptor USB.
2. Insértelo en el puerto de su dispositivo.
3. Encienda el ratón.
4. Cambie el MODO a modo 2.4G (luz roja).

Conexión mediante el modo Bluetooth
1. Encienda el ratón.
2. Cambie el modo del ratón a BT5.0 (indicado por una luz azul) o BT4.0 (indicado por una luz verde).
3. Active la función Bluetooth en su dispositivo, busque y seleccione el nombre Bluetooth 'Uineer BT5.0' o 'Uineer BT4.0' para conectarse.
4. Una vez que se haya conectado correctamente, la luz indicadora de batería del ratón se encenderá.

Cargar el ratón
1. Conecte un extremo del cable de carga al ratón y el otro extremo al puerto USB-A de un dispositivo informático.
2. Para un rendimiento óptimo, se recomienda cargar completamente el ratón antes de su primer uso.
3. Toma aproximadamente 3 horas cargar completamente un ratón agotado.

Por el presente, Shenzhen Olin Precision Mould Plastic Co., Ltd. declara que el tipo de equipo de radio es conforme a la Directiva 2014/53/EU .

Q&A

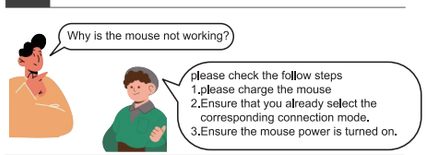

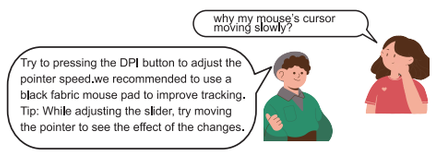

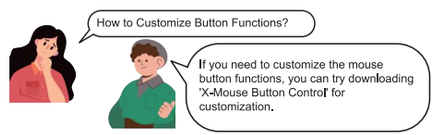

Safety Guide

1.Avoid exposing the mouse to water or any other liquids. If the mouse gets wet, disconnect it immediately and allow it to dry thoroughly before using it again.
2.Do not expose the mouse to extreme temperatures. Store and use the mouse in a place with a temperature range of 0°C to 40°C (32°F to 104°F).
3. Do not place the mouse near strong magnetic fields, as this may interfere with its operation.
4.Recommend to Use the provided charging cable and follow the charging instructions.

5.Small parts and the battery could pose a choking hazard to young children. Keep the mouse out of reach of children.
Always follow the instructions for use and maintenance of the mouse. If you experience any issues, refer to the troubleshooting section of the manual or contact customer support.

This device complies with part 15 of the FCC Rules. Operation is subject to the following two conditions:
(1) This device may not cause harmful interference, and
(2) this device must accept any interference received, including interference that may cause undesired

After-Sales Warranty Policy

Thank you for purchasing the Uineer mouse.
To ensure you have the best experience, the Uineer mouse comes with a one-year warranty starting from the date of purchase. Under normal use, if the mouse malfunctions due to material or workmanship issues, Uineer will replace the product free of charge (if the product model has been discontinued, Uineer will provide an equivalent value replacement). The warranty service only applies to the product itself and does not cover damages caused by accidents, misuse, improper use, or unauthorized modifications.
To apply for warranty service, please contact Uineer customer service through the official Uineer website or via email. When contacting us, please include your purchase order number and a description of the issue.
For any questions or more information, please visit the official Uineer website or contact the Uineer customer service center. Thank you for choosing Uineer products, and we wish you a pleasant experience!

support@uineer.com
www.uineer.com

UINEER OFFICAL

FCC Requirement

changes or modifications not expressly approved by the party responsible for compliance could void the user ’s authority to operate the equipment.
This device complies with Part 15 of the FCC Rules. Operation is subject to the following two conditions:
(1) this device may not cause harmful interference, and
(2) this device must accept any interference received, including interference that may cause undesired operation.

Note: This equipment has been tested and found to comply with the limits for a Class B digital device, pursuant to Part 15 of the FCC Rules. These limits are designed to provide reasonable protection against harmful interference in a residential installation. This equipment generates, uses, and can radiate radio frequency energy, and if not installed and used in accordance with the instructions, may cause harmful interference to radio communications. However, there is no guarantee that interference will not occur in a particular installation. If this equipment does cause harmful interference to radio or television reception, which can be determined by turning the equipment off and on, the user is encouraged to try to correct the interference by one or more of the following measures:

- Reorient or relocate the receiving antenna.
- Increase the separation between the equipment and receiver.
- Connect the equipment into an outlet on a circuit different from that to which the receiver is connected.
- Consult the dealer or an experienced radio/TV technician for help.