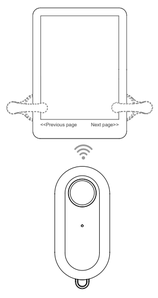

Remote Control Page Turner

User Manual

K1

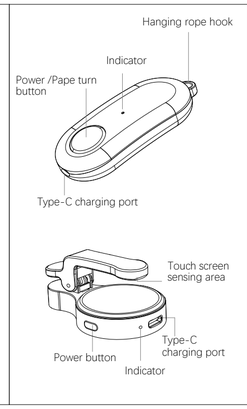

Description of LED Indicator and Button's function

Remote Control

Button's function

1:Press shortly to turn page down.

Indicator

1:The Red indicator keeps on when charging.

2: The Red indicator will off when charged fully.

3:Press the button once, the indicator will flash once.

Receiver

Button's function

1: Press shortly to power on the page turner.

2: Press button 2 Seconds to power off the page turner.

3: It will power off automaticly if no signal after 30 minutes.

Indicator

1:The Red indicator keeps on when charging.

2: The Blue indicator will off when charged fully.

3:Press the button once or Pairing successfully, the indicator will flash once .

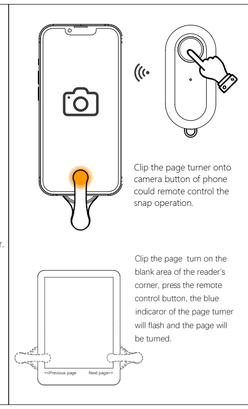

Clip the page turner onto camera button of phone could remote control the snap operation.

Clip the page turn on the blank area of the reader's corner, press the remote control button, the blue indicaror of the page turner will flash and the page will be turned.

Special mode setting

- Under the charging status of the receiver, long press the button on both receiver and remote control at the same time for 3 seconds to activate pairing. Waiting for the blue indicator on the receiver to flash 5 times and go out then the pairing operation is finished(if the pairing is failed or time out, please unplug the charging cable then plug well again and restart to pair). Please loosen the button once pairing successfully.
- Factory settings for this device, all remote controls and receivers are general compatibility; It also supports to set special mode.
- Under the special mode, the receiver will only receive control signal from current remote control

Quit the special mode:

Plug the charging cable into the receiver;

Long press the receiver button for more than 10 seconds, the red indicator of the receiver will flash 5 times, then special mode quitted; (the operation just available for 30 seconds after the charging cable plugged into receiver)

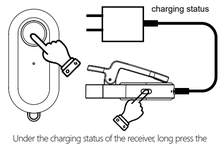

Under the charging status of the receiver, long press the button on both receiver and remote control at the same time.

1. What should I do if it doesn't work?

a. Make sure the touch screen sensor area of the page turner is clean and in contact with the Kindle screen.

b. Make sure the remote controller and the page turner are powered on.

C. Make sure the pairing is successful.

d. Try more position and direction on the screen to find a suitable point.

2. What should I do if the page turner blocks the words?

a. Adjust the position of the page turner.

b. Adjust the margins of the Kindle screen.

Packing list

Specification parameter

Page-turner

Model : K1

Frequency(Hz) : 433.92MHz

Battery capacity: 400mAh

Charging time : About1.5H

Charging interface: Type-C

Remote control unit

Transmit power : classII (-6dBm~ +4dBm)

Frequency(Hz):433.92MHz

Battery capacity:300mAh

Charging time:About1.5H

Charging interface: Type-C

UK CA CE FC RoHS Made in China

This device complies with part 15 of the FCC Rules. Operation is subject to the following two conditions: (1) This device may not cause harmful interference, and (2) this device must accept any interference received, including interference that may cause undesired operation.

Any Changes or modifications not expressly approved by the party responsible for compliance could void the user's authority to operate the equipment.

Note: This equipment has been tested and found to comply with the limits for a Class B digital device, pursuant to part 15 of the FCC Rules. These limits are designed to provide reasonable protection against harmful interference in a residential installation. This equipment generates uses and can radiate radio frequency energy and, if not installed and used in accordance with the instructions, may cause harmful interference to radio communications. However, there is no guarantee that interference will not occur in a particular installation. If this equipment does cause harmful interference to radio or television reception, which can be determined by turning the equipment off and on, the user is encouraged to try to correct the interference by one or more of the following measures:

-Reorient or relocate the receiving antenna.

-Increase the separation between the equipment and receiver.

-Connect the equipment into an outlet on a circuit different from that to which the receiver is connected.

-Consult the dealer or an experienced radio/TV technician for help.

FCC Radiation Exposure statement

The device has been evaluatec to meel general RF exposure requirement. The device can be used in portable exposure condition without restriction.