Shenzhen CTL Testing Technology Co., Ltd.
Tel: +86-755-89486194 E-mail: ctl@ctl-lab.com

TEST REPORT

47 CFR Part 15, Subpart C 15.247

Report Reference No......: **CTL2503278011-WF01**

Compiled by: (position+printed name+signature)	Happy Guo (File administrators)	Happy Guo
Tested by: (position+printed name+signature)	Jack Wang (Test Engineer)	Jack Wang
Approved by: (position+printed name+signature)	Ivan Xie (Manager)	Ivan Xie

Product Name..... :	Baby Three-800 Percent Artificial Intelligence Plush Blind Box
Model/Type reference.....:	DPL4300
List Model(s) .....:	DPL4300-1, DPL4300-2, DPL4300-3, DPL4300-4, DPL4300-5, DPL4300-6
Trade Mark..... :	N/A
FCC ID..... :	**2BOHZDPL4300**
Applicant's name..... :	**Da Piao Liang (Dongguan) Toy Co., Ltd**
Address of applicant.....:	Room 1001, Building 3, No.163, Shipai Section, DongyuanRoad, Shipai Town, Dongguan City, Guangdong Province, China
Test Firm.....:	**Shenzhen CTL Testing Technology Co., Ltd.**
Address of Test Firm.....:	Floor 1-A, Baisha Technology Park, No.3011, Shahexi Road, Nanshan District, Shenzhen, China 518055
Test specification.....:	
Standard.....:	**47 CFR Part 15, Subpart C 15.247:** Operation within the bands 902-928 MHz, 2400-2483.5 MHz and 5725-5850 MHz.
TRF Originator.....:	Shenzhen CTL Testing Technology Co., Ltd.
Master TRF..... :	Dated 2011-01
Date of receipt of test item..... :	April 7, 2025
Date of Test Date.....:	April 7, 2025-April 25, 2025
Date of Issue.....:	April 25, 2025
Result..... :	**Pass**

Shenzhen CTL Testing Technology Co., Ltd. All rights reserved.
This publication may be reproduced in whole or in part for non-commercial purposes as long as the Shenzhen CTL Testing Technology Co., Ltd. is acknowledged as copyright owner and source of the material. Shenzhen CTL Testing Technology Co., Ltd. takes no responsibility for and will not assume liability for damages resulting from the reader's interpretation of the reproduced material due to its placement and context.

TEST REPORT

Test Report No. :	CTL2503278011-WF01	April 25, 2025 Date of issue

Equipment under Test	:	Baby Three-800 Percent Artificial Intelligence Plush Blind Box
Sample No	:	CTL2503278011
Model /Type	:	DPL4300
Listed Models	:	DPL4300-1, DPL4300-2, DPL4300-3, DPL4300-4, DPL4300-5, DPL4300-6
Applicant	:	**Da Piao Liang (Dongguan) Toy Co., Ltd**
Address	:	Room 1001, Building 3, No.163, Shipai Section, DongyuanRoad, Shipai Town, Dongguan City, Guangdong Province, China
Manufacturer	:	**Da Piao Liang (Dongguan) Toy Co., Ltd**
Address	:	Room 1001, Building 3, No.163, Shipai Section, DongyuanRoad, Shipai Town, Dongguan City, Guangdong Province, China

Test result	**Pass ***

* In the configuration tested, the EUT complied with the standards specified page 5.

The test results presented in this report relate only to the object tested.
This report shall not be reproduced, except in full, without the written approval of the issuing testing laboratory.

** Modified History **

Revisions	Description	Issued Data	Report No.	Remark
Version 1.0	Initial Test Report Release	April 25, 2025	CTL2503278011-WF01	Tracy Qi

Table of Contents Page

1. SUMMARY 5

1.1. TEST STANDARDS 5
1.2. TEST DESCRIPTION 5
1.3. TEST FACILITY 6
1.4. STATEMENT OF THE MEASUREMENT UNCERTAINTY 6

2. GENERAL INFORMATION 8

2.1. ENVIRONMENTAL CONDITIONS 8
2.2. GENERAL DESCRIPTION OF EUT 8
2.3. DESCRIPTION OF TEST MODES AND TEST FREQUENCY 9
2.4. EQUIPMENTS USED DURING THE TEST 10
2.5. RELATED SUBMITTAL(S) / GRANT (S) 10
2.6. MODIFICATIONS 11

3. TEST CONDITIONS AND RESULTS 12

3.1. CONDUCTED EMISSIONS TEST 12
3.2. RADIATED EMISSIONS AND BAND EDGE 15
3.3. MAXIMUM CONDUCTED OUTPUT POWER 33
3.4. POWER SPECTRAL DENSITY 34
3.5. 6DB BANDWIDTH 35
3.6. OUT-OF-BAND EMISSIONS 36
3.7. ANTENNA REQUIREMENT 37

4. TEST SETUP PHOTOS OF THE EUT 38

5. PHOTOS OF THE EUT 40

1. SUMMARY

1.1. TEST STANDARDS

The tests were performed according to following standards:
47 CFR Part 15, Subpart C 15.247 Frequency Hopping, Direct Spread Spectrum and Hybrid Systems that are in operation within the bands of 902-928 MHz, 2400-2483.5 MHz, and 5725-5850 MHz

ANSI C63.10: 2013: American National Standard for Testing Unlicensed Wireless Devices

KDB 558074 D01 v05r02: KDB558074 D01 15.247 Meas Guidance v05r02

1.2. Test Description

47 CFR Part 15, Subpart C 15.247		
47 CFR Part 15, Subpart C 15.207	AC Power Conducted Emission	PASS
47 CFR Part 15, Subpart C 15.247(a)(2)	6dB Bandwidth	PASS
47 CFR Part 15, Subpart C 15.247(d)	Spurious RF Conducted Emission	PASS
47 CFR Part 15, Subpart C 15.247(b)	Maximum Conducted Output Power	PASS
47 CFR Part 15, Subpart C 15.247(e)	Power Spectral Density	PASS
47 CFR Part 15, Subpart C 15.109/15.205/15.209	Radiated Emissions	PASS
47 CFR Part 15, Subpart C 15.247(d)	Band Edge	PASS
47 CFR Part 15, Subpart C 15.203/15.247 (b)	Antenna Requirement	PASS

1.3. Test Facility

1.3.1 Address of the test laboratory

Shenzhen CTL Testing Technology Co.,Ltd.
Floor 1-A, Baisha Technology Park, No.3011, Shahexi Road, Nanshan District, Shenzhen, China 518055

There is one 3m semi-anechoic chamber and two line conducted labs for final test. The Test Sites meet the requirements in documents ANSI C63.10 and CISPR 32/EN 55032 requirements.

1.3.2 Laboratory accreditation

The test facility is recognized, certified, or accredited by the following organizations:

CNAS-Lab Code: L7497

Shenzhen CTL Testing Technology Co., Ltd. has been assessed and proved to be in compliance with CNAS-CL01 Accreditation Criteria for Testing and Calibration Laboratories (identical to ISO/IEC 17025: 2017 General Requirements) for the Competence of Testing and Calibration Laboratories.

A2LA-Lab Cert. No. 4343.01

Shenzhen CTL Testing Technology Co., Ltd, EMC Laboratory has been accredited by A2LA for technical competence in the field of electrical testing, and proved to be in compliance with ISO/IEC 17025: 2017 General Requirements for the Competence of Testing and Calibration Laboratories and any additional program requirements in the identified field of testing.

IC Registration No.: 9618B

CAB identifier: CN0041

The 3m alternate test site of Shenzhen CTL Testing Technology Co., Ltd. EMC Laboratory has been registered by Innovation, Science and Economic Development Canada to test to Canadian radio equipment requirements with Registration No.: 9618B.

FCC-Registration No.: 399832

Designation No.: CN1216

Shenzhen CTL Testing Technology Co., Ltd. EMC Laboratory has been registered and fully described in a report filed with the (FCC) Federal Communications Commission. The acceptance letter from the FCC is maintained in our files. Registration 399832.

1.4. Statement of the measurement uncertainty

The data and results referenced in this document are true and accurate. The reader is cautioned that there may be errors within the calibration limits of the equipment and facilities. The measurement uncertainty was calculated for all measurements listed in this test report acc. to CISPR 16 - 4 “Specification for radio disturbance and immunity measuring apparatus and methods – Part 4: Uncertainty in EMC Measurements“ and is documented in the Shenzhen CTL Testing Technology Co., Ltd. quality system acc. to DIN EN ISO/IEC 17025. Furthermore, component and process variability of devices similar to that tested may result in additional deviation. The manufacturer has the sole responsibility of continued compliance of the device.
Hereafter the best measurement capability for CTL laboratory is reported:

Test	Measurement Uncertainty	Notes
Transmitter power Radiated	±2.20 dB	(1)
Radiated Emission 9kHz~30MHz	±3.66dB	(1)
Radiated Emission 30~1000MHz	±4.08dB	(1)
Radiated Emission Above 1GHz	±4.32dB	(1)
DTS Bandwidth	±1.9%	(1)
Maximum Conducted Output Power	± 1.18 dB	(1)
Maximum Power Spectral Density Level	±0.98 dB	(1)

Band-edge	±1.21dB	(1)
Unwanted Emissions In Non-restricted Freq Bands	9kHz-7GHz:±1.09dB 7GHz-26.5GHz: ±3.27dB	(1)

(1) This uncertainty represents an expanded uncertainty expressed at approximately the 95% confidence level using a coverage factor of k=1.96.

2. GENERAL INFORMATION

2.1. Environmental conditions

During the measurement the environmental conditions were within the listed ranges:

Normal Temperature:	25°C
Relative Humidity:	55 %
Air Pressure:	101 kPa

2.2. General Description of EUT

Product Name:	Baby Three-800 Percent Artificial Intelligence Plush Blind Box
Model/Type reference:	DPL4300
EUT Rated Voltage:	DC 6V from battery or DC 5V from adapter
Test Voltage:	DC 6V from battery or DC 5V from adapter
Bluetooth Low Energy	
Supported type:	Bluetooth Low Energy
Modulation:	GFSK
Operation frequency:	2402MHz to 2480MHz
Channel number:	40
Channel separation:	2MHz
Antenna type:	PCB Antenna
Antenna gain:	-0.25dBi

Note1: For more details, please refer to the user's manual of the EUT.
Note2: Antenna gain provided by the applicant.

2.3. Description of Test Modes and Test Frequency

The Applicant provides communication tools software to control the EUT for staying in continuous transmitting and receiving mode for testing.

There are 40 channels provided to the EUT and Channel 00/19/39 were selected for Bluetooth Low Energy test.

Operation Frequency List：

Channel	Frequency (MHz)
00	**2402**
02	2404
03	2406
⋮	⋮
19	**2440**
⋮	⋮
37	2476
38	2478
39	**2480**

Note: The line display in grey were the channel selected for testing

Software Version: EspRFTestTool_v3.6_Manual.exe	
Test Mode	Power level
BLE 1M	9

2.4. Equipments Used during the Test

Conducted Emission						
Test Equipment	Manufacturer	Model No.	Serial No.	Previous calibration	Last Cal.	Cal.Due
EMI Test Receiver	ROHDE & SCHWARZ	ESCI	1166.5950.03	2023/05/04	2024/04/30	2025/04/29
LISN	ROHDE & SCHWARZ	ESH2-Z5	860014/010	2023/05/04	2024/04/30	2025/04/29
Limitator	ROHDE & SCHWARZ	ESH3-Z2	100408	2023/05/04	2024/04/30	2025/04/29
Software:						
Name of Software:			Version:			
ES-K1			V1.71			

Radiated Emission						
Test Equipment	Manufacturer	Model No.	Serial No.	Previous calibration	Last Cal.	Cal.Due
Active Loop Antenna	Da Ze	ZN30900A	/	2021/05/13	2024/04/30	2025/04/29
Double cone logarithmic antenna	Schwarzbeck	VULB 9168	824	/	2023/02/13	2026/02/12
Horn Antenna	Sunol Sciences Corp.	DRH-118	A062013	/	2024/11/25	2027/11/24
Horn Antenna	Ocean Microwave	OBH100400	26999002	/	2024/12/21	2027/12/20
Amplifier	MRT-AP01M06	MRT	S-001	2023/05/04	2024/04/30	2025/04/29
Amplifier	Agilent	8449B	3008A02306	2023/05/04	2024/04/30	2025/04/29
Amplifier	Brief&Smart	LNA-4018	2104197	2023/05/05	2024/05/03	2025/05/02
EMI Test Receiver	ROHDE & SCHWARZ	ESCI	1166.5950.03	2023/05/04	2024/04/30	2025/04/29
Spectrum Analyzer	RS	FSP	1164.4391.38	2023/05/05	2024/05/03	2025/05/02
9KHz-40GHz coaxial line	/	Z108-NJ-NJ-9.5M	21121049	2023/12/06	2024/11/25	2025/11/24
Software:						
Name of Software:			Version:			
EZ_EMC(Below 1GHz)			V1.1.4.2			
EZ_EMC(Above 1GHz)			V1.1.4.2			

RF Conducted						
Test Equipment	Manufacturer	Model No.	Serial No.	Previous calibration	Last Cal.	Cal.Due
Spectrum Analyzer	Keysight	N9020A	MY53420874	2023/05/04	2024/05/01	2025/04/30
Temperature/Humidity Meter	Ji Yu	MC501	/	2023/05/09	2024/05/04	2025/05/03
Software:						
Name of Software:			Version:			
TST-PASS			V2.0			

2.5. Related Submittal(s) / Grant (s)

This submittal(s) (test report) is intended to comply with Section 15.247 of the FCC Part 15, Subpart C Rules.

2.6. Modifications

No modifications were implemented to meet testing criteria.

3. TEST CONDITIONS AND RESULTS

3.1. Conducted Emissions Test

LIMIT

FCC CFR Title 47 Part 15 Subpart C Section 15.207

Frequency range (MHz)	Limit (dBuV)	
	Quasi-peak	Average
0.15-0.5	66 to 56*	56 to 46*
0.5-5	56	46
5-30	60	50

* Decreases with the logarithm of the frequency.

TEST CONFIGURATION

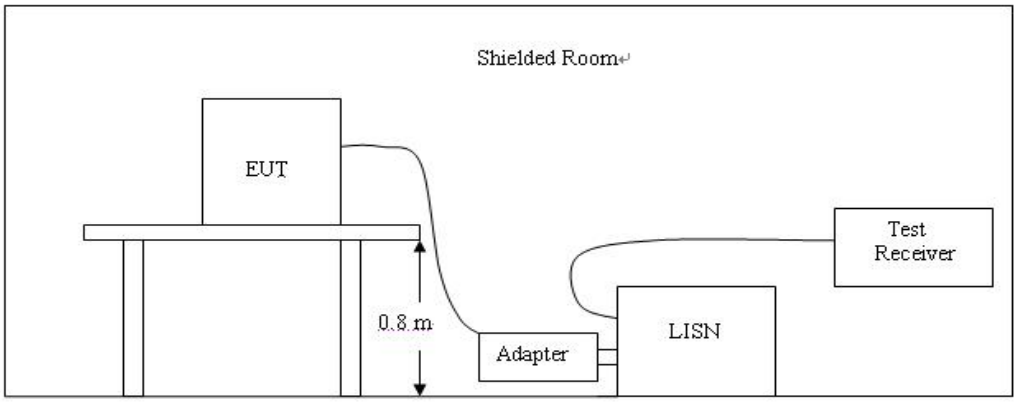

TEST PROCEDURE

1. The equipment was set up as per the test configuration to simulate typical actual usage per the user's manual. The EUT is a tabletop system; a wooden table with a height of 0.8 meters is used and is placed on the ground plane as per ANSI C63.10:2013.
2. Support equipment, if needed, was placed as per ANSI C63.10:2013.
3. All I/O cables were positioned to simulate typical actual usage as per ANSI C63.10:2013.
4. The adapter received AC120V/60Hz power through a Line Impedance Stabilization Network (LISN) which supplied power source and was grounded to the ground plane.
5. All support equipments received AC power from a second LISN, if any.
6. The EUT test program was started. Emissions were measured on each current carrying line of the EUT using a spectrum Analyzer / Receiver connected to the LISN powering the EUT. The LISN has two monitoring points: Line 1 (Hot Side) and Line 2 (Neutral Side). Two scans were taken: one with Line 1 connected to Analyzer / Receiver and Line 2 connected to a 50 ohm load; the second scan had Line 1 connected to a 50 ohm load and Line 2 connected to the Analyzer / Receiver.
7. Analyzer / Receiver scanned from 150 kHz to 30MHz for emissions in each of the test modes.
8. During the above scans, the emissions were maximized by cable manipulation.

TEST RESULTS

Remark: The Low, medium and high channels of Bluetooth Low Energy 1M have all been tested, and only the data of the worst low channel is reflected.

Line:	L1

SCAN TABLE: "Voltage (9K-30M)FIN"

Short Description: 150K-30M Voltage

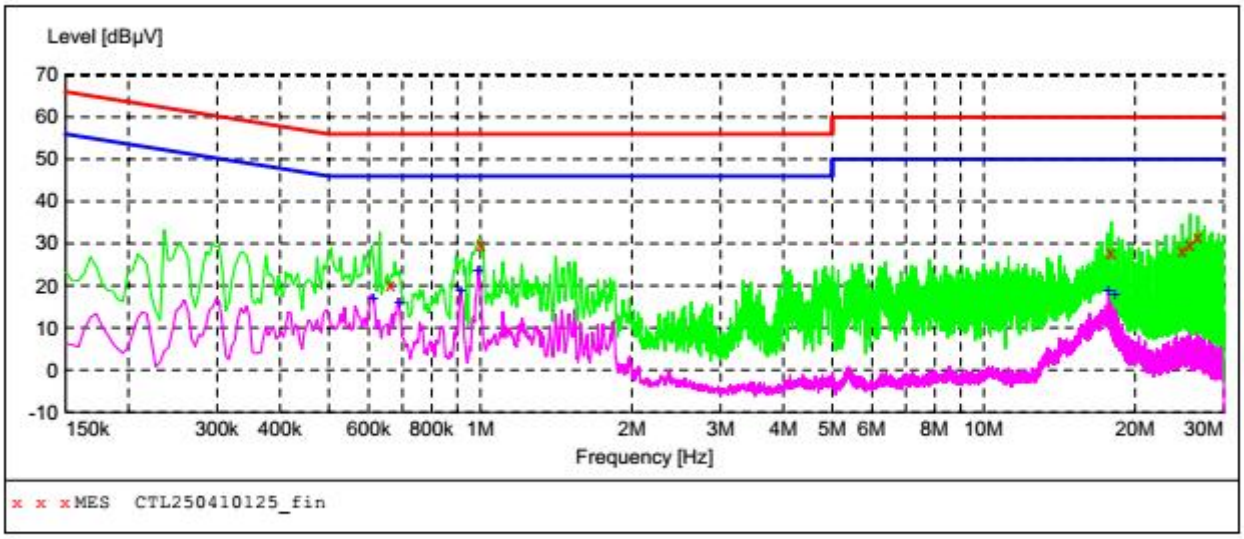

MEASUREMENT RESULT: "CTL250410125_fin"

4/11/2025 9:32AM

Frequency MHz	Level dBµV	Transd dB	Limit dBµV	Margin dB	Detector	Line	PE
0.663000	20.30	10.0	56	35.7	QP	L1	GND
1.000500	29.60	10.1	56	26.4	QP	L1	GND
17.929500	27.90	11.2	60	32.1	QP	L1	GND
24.810000	28.50	10.6	60	31.5	QP	L1	GND
25.705500	29.60	10.5	60	30.4	QP	L1	GND
26.596500	31.70	10.4	60	28.3	QP	L1	GND

MEASUREMENT RESULT: "CTL250410125_fin2"

4/11/2025 9:32AM

Frequency MHz	Level dBµV	Transd dB	Limit dBµV	Margin dB	Detector	Line	PE
0.613500	17.10	10.0	46	28.9	AV	L1	GND
0.690000	16.10	10.0	46	29.9	AV	L1	GND
0.915000	18.70	10.1	46	27.3	AV	L1	GND
0.991500	23.60	10.1	46	22.4	AV	L1	GND
17.695500	18.90	11.2	50	31.1	AV	L1	GND
18.244500	17.80	11.2	50	32.2	AV	L1	GND

Line:	N

SCAN TABLE: "Voltage (9K-30M)FIN"

Short Description: 150K-30M Voltage

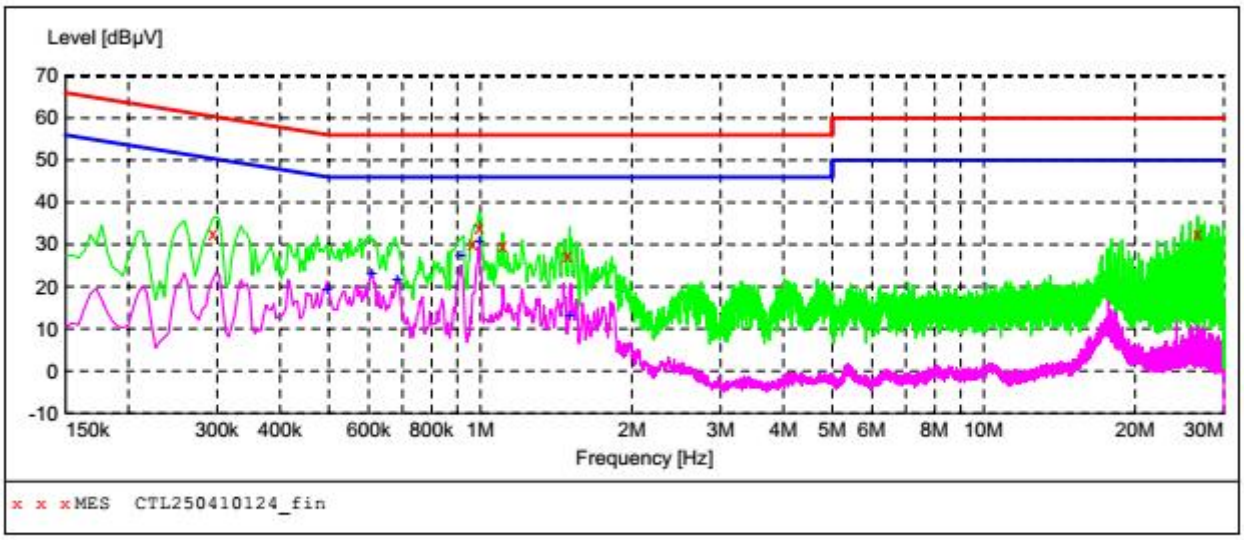

MEASUREMENT RESULT: "CTL250410124_fin"

4/11/2025 9:29AM

Frequency MHz	Level dBµV	Transd dB	Limit dBµV	Margin dB	Detector	Line	PE
0.294000	32.60	10.0	60	27.8	QP	N	GND
0.964500	30.00	10.1	56	26.0	QP	N	GND
0.996000	34.00	10.1	56	22.0	QP	N	GND
1.108500	29.70	10.1	56	26.3	QP	N	GND
1.491000	27.30	10.1	56	28.7	QP	N	GND
26.601000	32.80	10.4	60	27.2	QP	N	GND

MEASUREMENT RESULT: "CTL250410124_fin2"

4/11/2025 9:29AM

Frequency MHz	Level dBµV	Transd dB	Limit dBµV	Margin dB	Detector	Line	PE
0.496500	19.40	10.0	46	26.7	AV	N	GND
0.609000	23.00	10.0	46	23.0	AV	N	GND
0.685500	21.60	10.0	46	24.4	AV	N	GND
0.915000	27.30	10.1	46	18.7	AV	N	GND
0.996000	30.90	10.1	46	15.1	AV	N	GND
1.504500	13.30	10.1	46	32.7	AV	N	GND

3.2. Radiated Emissions and Band Edge

Limit

For intentional device, according to § 15.209(a), the general requirement of field strength of radiated emission out of authorized band shall not exceed the following table at a 3 meters measurement distance.

In addition, radiated emissions which fall in the restricted bands, as defined in §15.205(a), must also comply with the radiated emission limits specified in §15.209(a)

Radiated emission limits

Frequency (MHz)	Distance (Meters)	Radiated (dBμV/m)	Radiated (μV/m)
0.009-0.49	3	20log(2400/F(kHz))+40log(300/3)	2400/F(kHz)
0.49-1.705	3	20log(24000/F(kHz))+ 40log(30/3)	24000/F(kHz)
1.705-30	3	20log(30)+ 40log(30/3)	30
30-88	3	40.0	100
88-216	3	43.5	150
216-960	3	46.0	200
Above 960	3	54.0	500

TEST CONFIGURATION

(A) Radiated Emission Test Set-Up, Frequency Below 30MHz

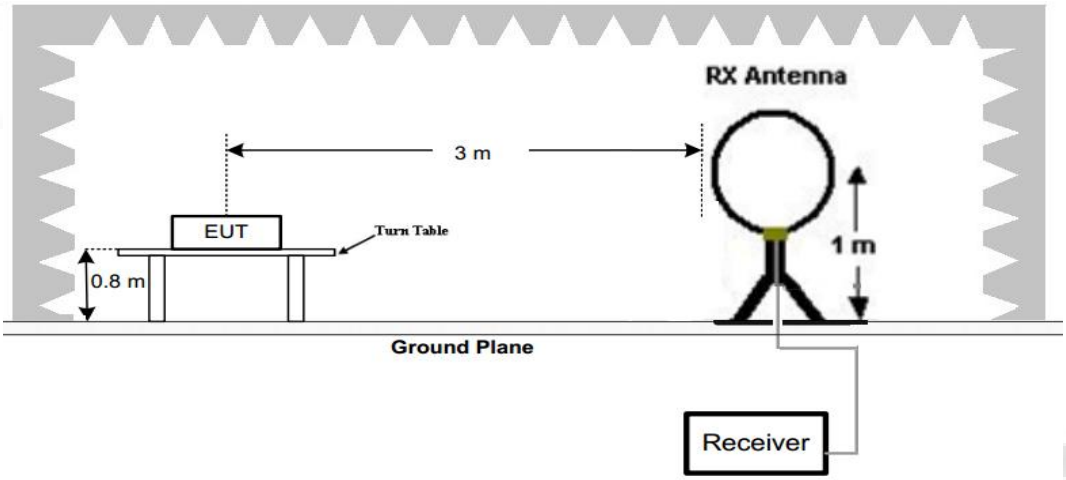

(B) Radiated Emission Test Set-Up, Frequency below 1000MHz

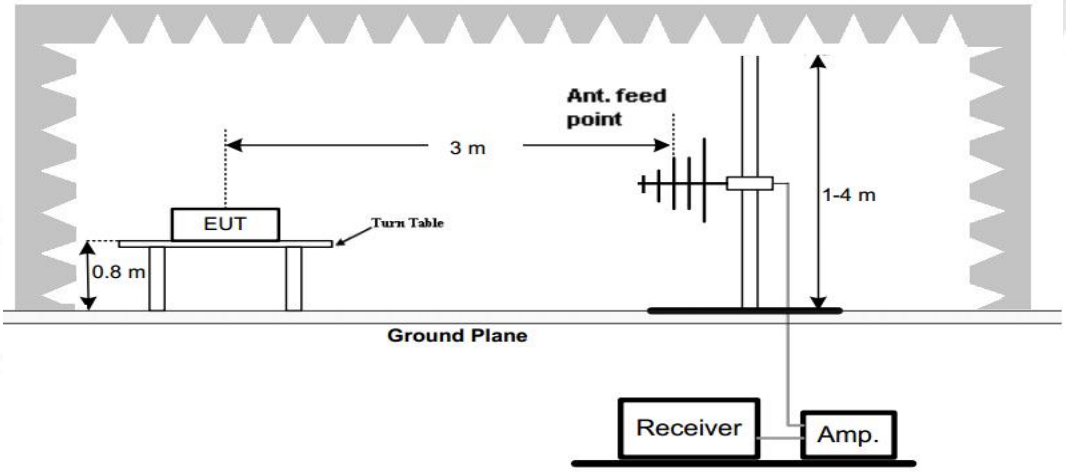

(C) Radiated Emission Test Set-Up, Frequency above 1000MHz

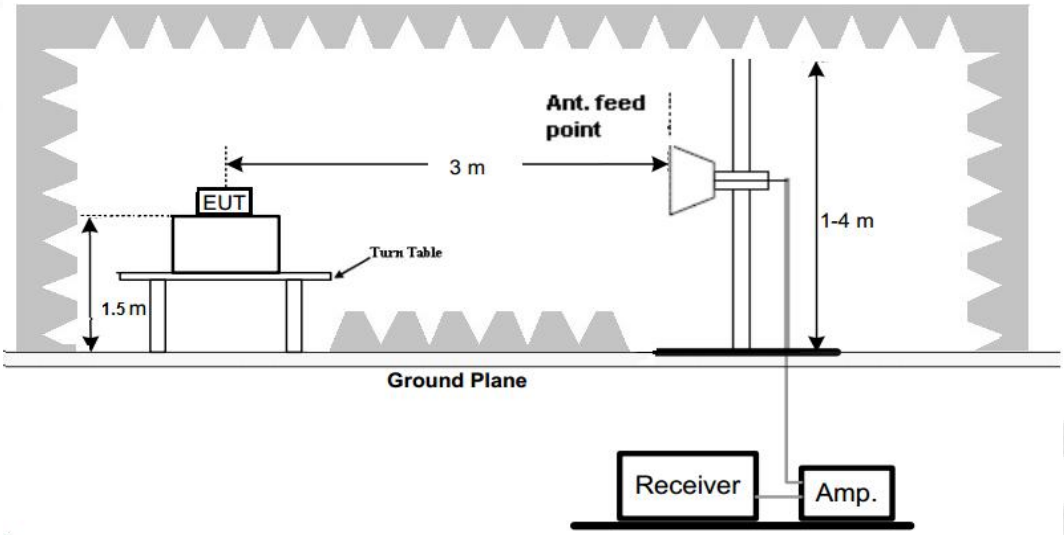

Test Procedure

1. Below 1GHz measurement the EUT is placed on a turntable which is 0.8m above ground plane, and above 1GHz measurement EUT was placed on a low permittivity and low loss tangent turn table which is 1.5m above ground plane.
2. Maximum procedure was performed by raising the receiving antenna from 1m to 4m and rotating the turn table from 0℃ to 360℃ to acquire the highest emissions from EUT
3. And also, each emission was to be maximized by changing the polarization of receiving antenna both horizontal and vertical.
4. Repeat above procedures until all frequency measurements have been completed.
5. The EUT was pretested with 3 orientations placed on the table for the radiated emission measurement –X, Y, and Z-plane. The X-plane results were found as the worst case and were shown in this report.

TEST RESULTS

Remark:
1. For below 1GHz testing recorded worst at Bluetooth Low Energy 1M.
2. For above 1GHz testing recorded worst at Bluetooth Low Energy 1M.
3. Radiated emission test from 9 kHz to 10th harmonic of fundamental was verified, Found the emission level are attenuated 20dB below the limits from 9 kHz to 30MHz, so it does not recorded in report.

For 30MHz-1GHz

CH00	Horizontal

Shenzhen CTL Testing Technology Co., Ltd
Tel: +86-755-89486194

Radiated Emission Measurement

File :RF_4 Data :#565 Date: 2025/04/10 Time: 16:00:44

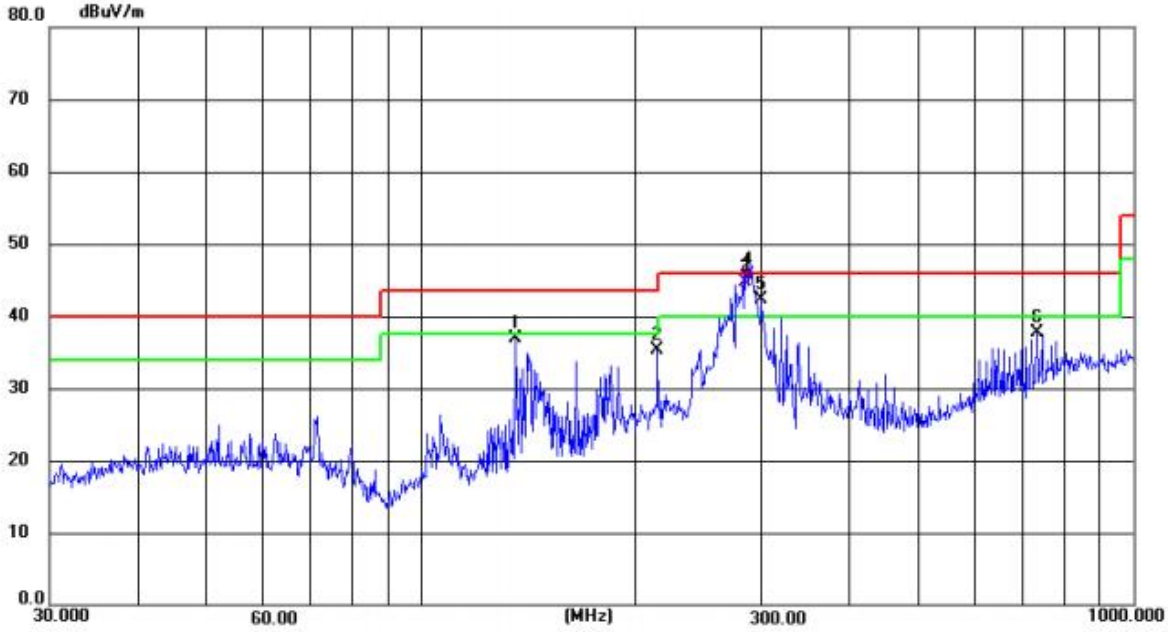

Site LAB Chamber 2
Limit: FCC Part15 RE-Class C_30-1000MHz
EUT:
M/N: DPL4300
Mode: BLE1M 2402MHz
Note: Da Piao Liang (Dongguan) Toy Co., Ltd

Polarization: ***Horizontal***
Power:
Distance: 3m

Temperature: 25(C)
Humidity: 50 %

No.	Frequency (MHz)	Reading (dBuV)	Factor (dB/m)	Level (dBuV/m)	Limit (dBuV/m)	Margin (dB)	Detector	Height (cm)	Azimuth (deg.)	P/F	Remark
1	135.8034	23.16	13.75	36.91	43.50	6.59	peak	100	237	P	
2	214.9850	23.13	12.24	35.37	43.50	8.13	peak	100	138	P	
3	283.9883	30.66	14.05	44.71	46.00	1.29	QP	100	360	P	
4	288.7509	31.50	14.14	45.64	46.00	0.36	QP	100	0	P	
5	301.4223	27.72	14.56	42.28	46.00	3.72	peak	100	95	P	
6	732.5622	13.92	23.72	37.64	46.00	8.36	peak	100	152	P	

CH00	Vertical

Shenzhen CTL Testing Technology Co., Ltd
Tel: +86-755-89486194

Radiated Emission Measurement

File :RF_4 Data :#566 Date: 2025/04/10 Time: 16:01:35

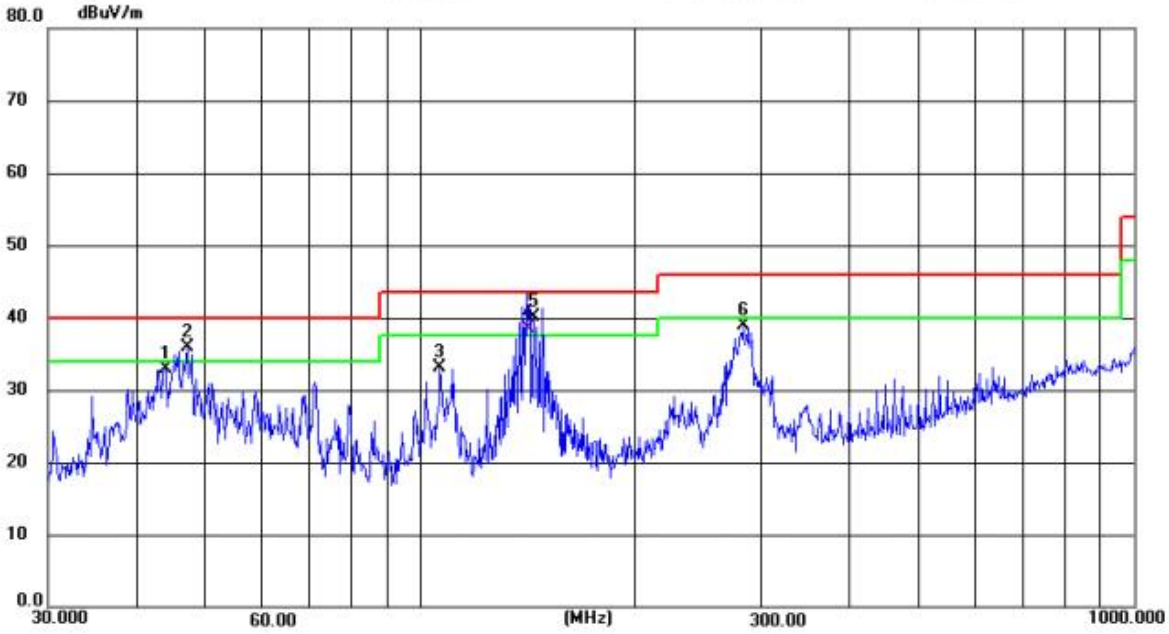

Site LAB Chamber 2
Limit: FCC Part15 RE-Class C_30-1000MHz
EUT:
M/N: DPL4300
Mode: BLE1M 2402MHz
Note: Da Piao Liang (Dongguan) Toy Co., Ltd

Polarization: *Vertical*
Power:
Distance: 3m

Temperature: 25(C)
Humidity: 50 %

No.	Frequency (MHz)	Reading (dBuV)	Factor (dB/m)	Level (dBuV/m)	Limit (dBuV/m)	Margin (dB)	Detector	Height (cm)	Azimuth (deg.)	P/F	Remark
1	43.9851	18.36	14.45	32.81	40.00	7.19	peak	100	109	P	
2	47.0773	21.43	14.38	35.81	40.00	4.19	peak	100	350	P	
3	106.7120	21.13	12.00	33.13	43.50	10.37	peak	100	109	P	
4	141.5956	24.79	13.72	38.51	43.50	4.99	QP	100	360	P	
5	143.8926	26.38	13.68	40.06	43.50	3.44	peak	100	236	P	
6	283.9791	24.87	14.05	38.92	46.00	7.08	peak	100	264	P	

CH19	Horizontal

Shenzhen CTL Testing Technology Co., Ltd
Tel: +86-755-89486194

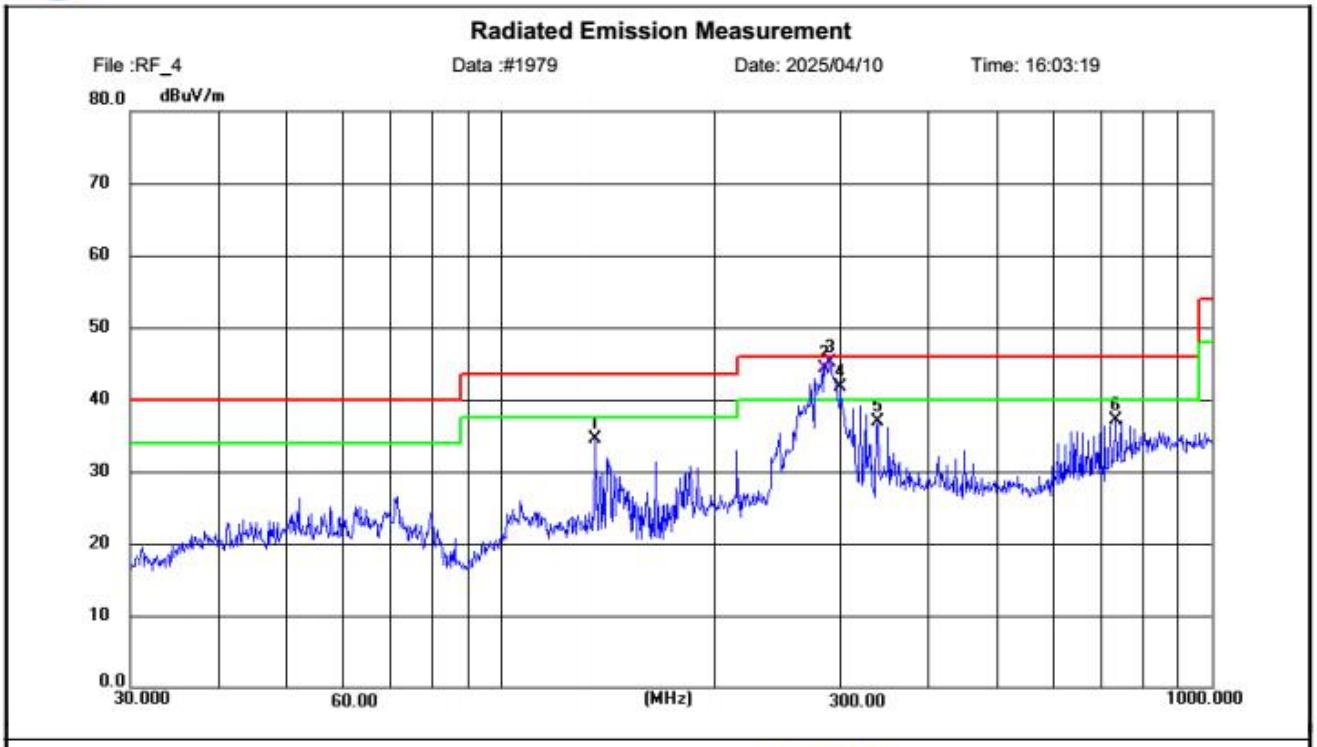

Site LAB Chamber 2
Limit: FCC Part15 RE-Class C_30-1000MHz
EUT:
M/N: DPL4300
Mode: BLE1M 2440MHz
Note: Da Piao Liang (Dongguan) Toy Co., Ltd

Polarization: ***Horizontal***
Power:
Distance: 3m

Temperature: 25(C)
Humidity: 50 %

No.	Frequency (MHz)	Reading (dBuV)	Factor (dB/m)	Level (dBuV/m)	Limit (dBuV/m)	Margin (dB)	Detector	Height (cm)	Azimuth (deg.)	P/F	Remark
1	135.8034	20.66	13.75	34.41	43.50	9.09	peak	100	13	P	
2	285.9777	30.21	14.08	44.29	46.00	1.71	QP	100	229	P	
3	290.9082	30.90	14.19	45.09	46.00	0.91	QP	100	256	P	
4	301.4223	27.22	14.56	41.78	46.00	4.22	peak	100	139	P	
5	338.5484	21.49	15.39	36.88	46.00	9.12	peak	100	342	P	
6	732.5620	13.42	23.72	37.14	46.00	8.86	peak	100	356	P	

CH19	Vertical

Shenzhen CTL Testing Technology Co., Ltd
Tel: +86-755-89486194

Radiated Emission Measurement

File :RF_4 Data :#1980 Date: 2025/04/10 Time: 16:04:44

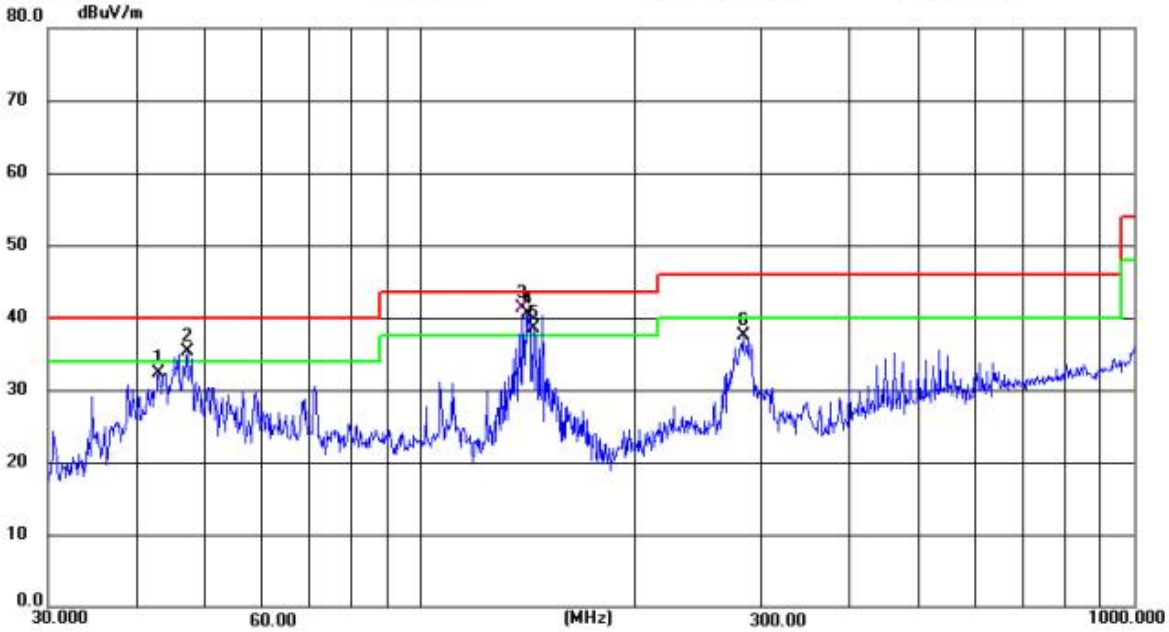

Site LAB Chamber 2
Limit: FCC Part15 RE-Class C_30-1000MHz
EUT:
M/N: DPL4300
Mode: BLE1M 2440MHz
Note: Da Piao Liang (Dongguan) Toy Co., Ltd

Polarization: ***Vertical***
Power:
Distance: 3m

Temperature: 25(C)
Humidity: 50 %

No.	Frequency (MHz)	Reading (dBuV)	Factor (dB/m)	Level (dBuV/m)	Limit (dBuV/m)	Margin (dB)	Detector	Height (cm)	Azimuth (deg.)	P/F	Remark
1	42.9938	18.02	14.25	32.27	40.00	7.73	peak	100	139	P	
2	47.0770	20.93	14.38	35.31	40.00	4.69	peak	100	12	P	
3	139.3000	27.54	13.71	41.25	43.50	2.25	QP	100	65	P	
4	141.5775	26.76	13.72	40.48	43.50	3.02	peak	100	333	P	
5	143.8925	24.88	13.68	38.56	43.50	4.94	peak	100	312	P	
6	283.9791	23.37	14.05	37.42	46.00	8.58	peak	100	28	P	

CH39	Horizontal

Shenzhen CTL Testing Technology Co., Ltd
Tel: +86-755-89486194

Radiated Emission Measurement

File :RF_4 Data :#1981 Date: 2025/04/10 Time: 16:05:19

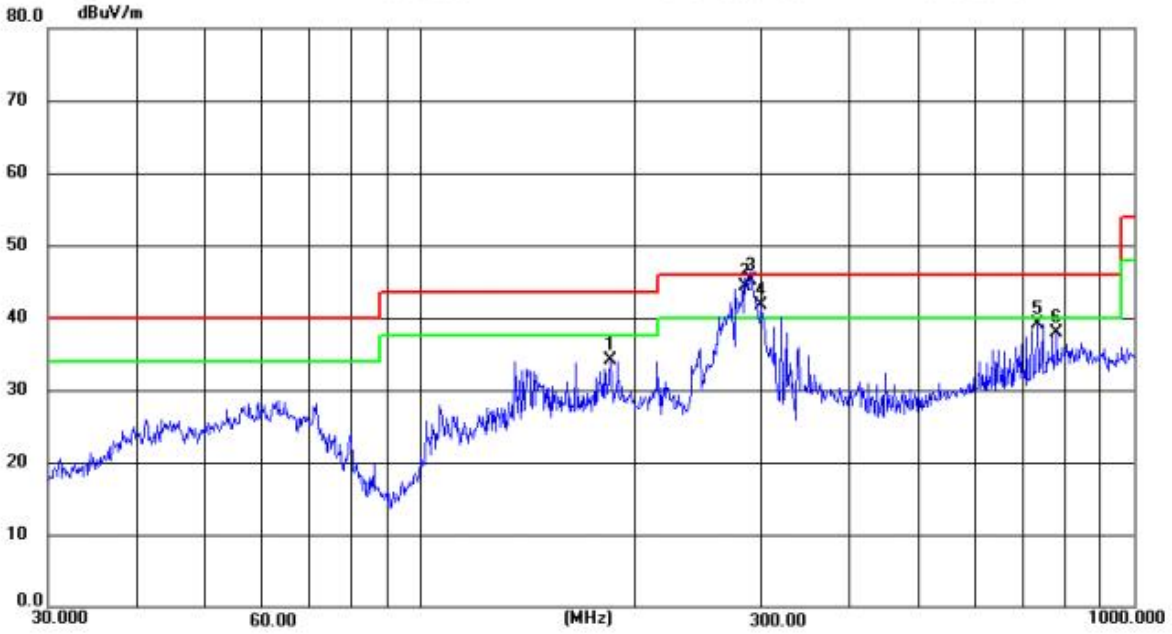

Site LAB Chamber 2
Limit: FCC Part15 RE-Class C_30-1000MHz
EUT:
M/N: DPL4300
Mode: BLE1M 2480MHz
Note: Da Piao Liang (Dongguan) Toy Co., Ltd

Polarization: ***Horizontal***
Power:
Distance: 3m

Temperature: 25(C)
Humidity: 50 %

No.	Frequency (MHz)	Reading (dBuV)	Factor (dB/m)	Level (dBuV/m)	Limit (dBuV/m)	Margin (dB)	Detector	Height (cm)	Azimuth (deg.)	P/F	Remark
1	184.9755	22.35	11.77	34.12	43.50	9.38	peak	100	36	P	
2	285.9777	30.30	14.08	44.38	46.00	1.62	peak	100	28	P	
3	290.9082	30.92	14.19	45.11	46.00	0.89	peak	100	139	P	
4	301.4223	27.22	14.56	41.78	46.00	4.22	peak	100	155	P	
5	732.5620	15.42	23.72	39.14	46.00	6.86	peak	100	298	P	
6	781.6597	12.69	25.24	37.93	46.00	8.07	peak	100	337	P	

CH39	Vertical

Shenzhen CTL Testing Technology Co., Ltd
Tel: +86-755-89486194

Radiated Emission Measurement

File :RF_4 Data :#1982 Date: 2025/04/10 Time: 16:06:28

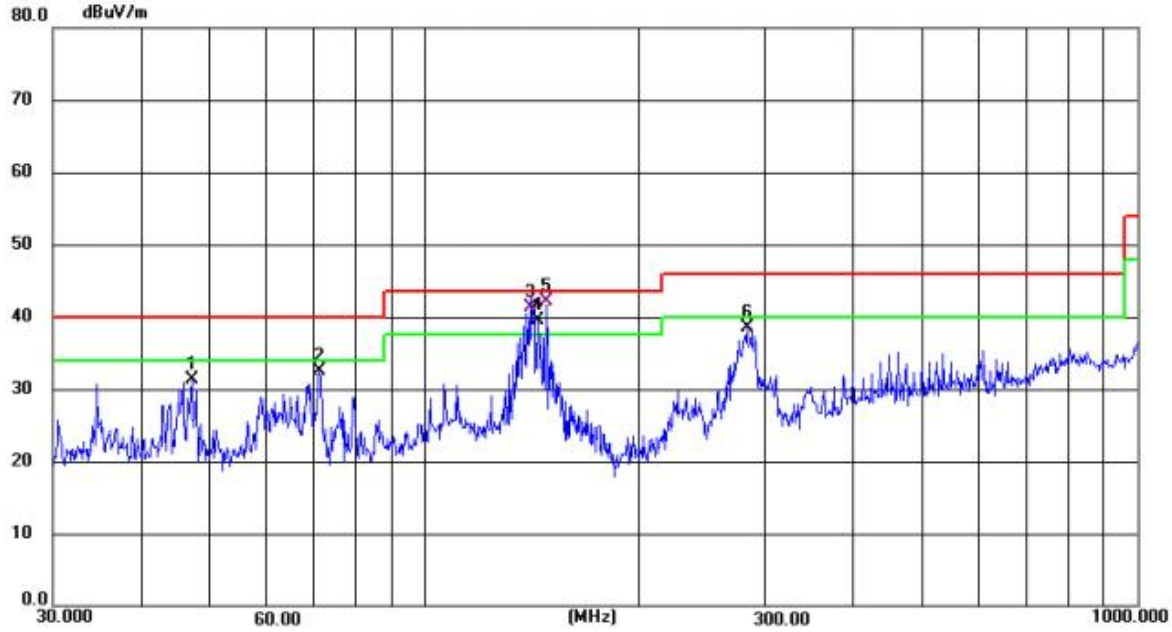

Site LAB Chamber 2
Limit: FCC Part15 RE-Class C_30-1000MHz
EUT:
M/N: DPL4300
Mode: BLE1M 2480MHz
Note: Da Piao Liang (Dongguan) Toy Co., Ltd

Polarization: ***Vertical***
Power:
Distance: 3m

Temperature: 25(C)
Humidity: 50 %

No.	Frequency (MHz)	Reading (dBuV)	Factor (dB/m)	Level (dBuV/m)	Limit (dBuV/m)	Margin (dB)	Detector	Height (cm)	Azimuth (deg.)	P/F	Remark
1	47.0770	16.93	14.38	31.31	40.00	8.69	peak	100	300	P	
2	71.1735	21.00	11.51	32.51	40.00	7.49	peak	100	99	P	
3	140.8350	27.58	13.78	41.36	43.50	2.14	QP	100	222	P	
4	143.8925	25.88	13.68	39.56	43.50	3.94	peak	100	256	P	
5	148.3760	28.39	13.70	42.09	43.50	1.41	QP	100	149	P	
6	283.9791	24.37	14.05	38.42	46.00	7.58	peak	100	336	P	

For 1GHz to 25GHz

CH00	Horizontal

Shenzhen CTL Testing Technology Co., Ltd
Tel: +86-755-89486194

Radiated Emission Measurement

File :RF_4 Data :#1324 Date: 2025/04/17 Time: 20:47:33

Site LAB Chamber 2
Limit: FCC Part15 RE-Class C_Above 1GHz_PK
EUT:
M/N: DPL4300
Mode: BLE1M 2402MHz TX
Note: Da Piao Liang (Dongguan) Toy Co., Ltd

Polarization: ***Horizontal***
Power:
Distance: 3m

Temperature: 25(C)
Humidity: 50 %

No.	Frequency (MHz)	Reading (dBuV)	Factor (dB/m)	Level (dBuV/m)	Limit (dBuV/m)	Margin (dB)	Detector	Height (cm)	Azimuth (deg.)	P/F	Remark
1	4701.750	49.20	-8.17	41.03	74.00	32.97	peak	150	158	P	
2	7863.750	47.79	-2.86	44.93	74.00	29.07	peak	150	147	P	
3	11040.625	47.59	0.79	48.38	74.00	25.62	peak	150	262	P	
4	13475.875	45.24	3.83	49.07	74.00	24.93	peak	150	252	P	
5	15063.250	48.51	3.39	51.90	74.00	22.10	peak	150	2	P	
6	16886.500	46.57	6.65	53.22	74.00	20.78	peak	150	347	P	

CH00	Vertical

Shenzhen CTL Testing Technology Co., Ltd
Tel: +86-755-89486194

Radiated Emission Measurement

File :RF_4 Data :#1325 Date: 2025/04/17 Time: 20:48:36

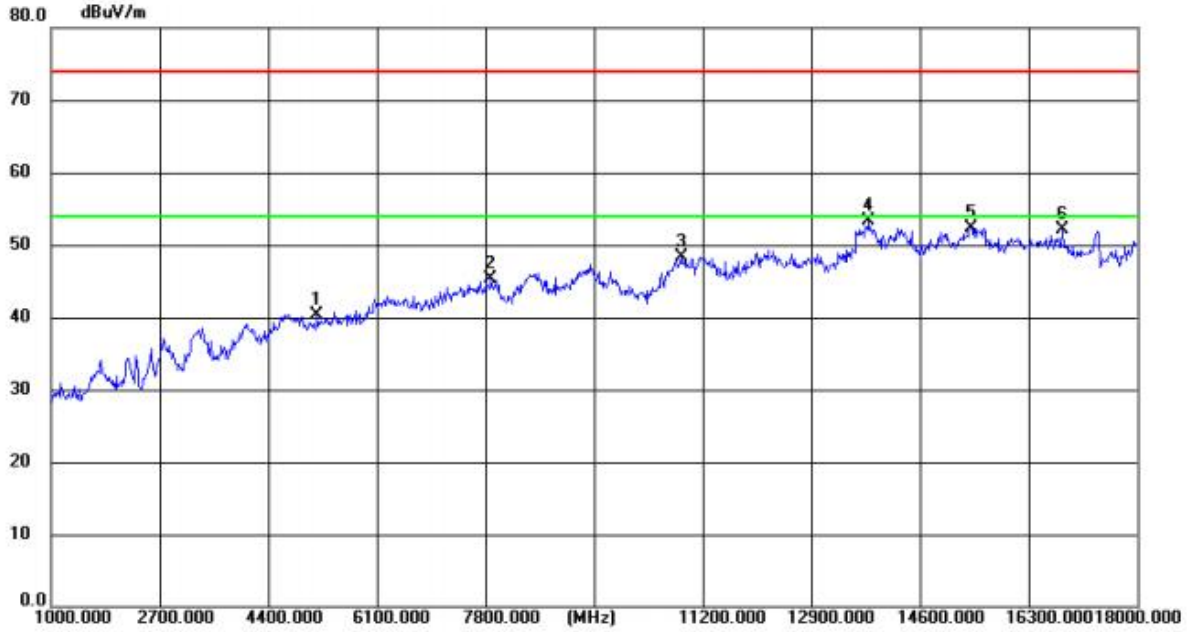

Site LAB Chamber 2
Limit: FCC Part15 RE-Class C_Above 1GHz_PK
EUT:
M/N: DPL4300
Mode: BLE1M 2402MHz TX
Note: Da Piao Liang (Dongguan) Toy Co., Ltd

Polarization: ***Vertical***
Power:
Distance: 3m

Temperature: 25(C)
Humidity: 50 %

No.	Frequency (MHz)	Reading (dBuV)	Factor (dB/m)	Level (dBuV/m)	Limit (dBuV/m)	Margin (dB)	Detector	Height (cm)	Azimuth (deg.)	P/F	Remark
1	5167.125	48.15	-7.79	40.36	74.00	33.64	peak	150	358	P	
2	7893.500	48.13	-2.86	45.27	74.00	28.73	peak	150	317	P	
3	10874.875	47.73	0.56	48.29	74.00	25.71	peak	150	128	P	
4	13807.375	49.58	3.74	53.32	74.00	20.68	peak	150	160	P	
5	15411.750	48.56	3.79	52.35	74.00	21.65	peak	150	138	P	
6	16833.375	45.48	6.61	52.09	74.00	21.91	peak	150	254	P	

CH19	Horizontal

Shenzhen CTL Testing Technology Co., Ltd
Tel: +86-755-89486194

Radiated Emission Measurement

File :RF_4 Data :#1330 Date: 2025/04/17 Time: 20:52:40

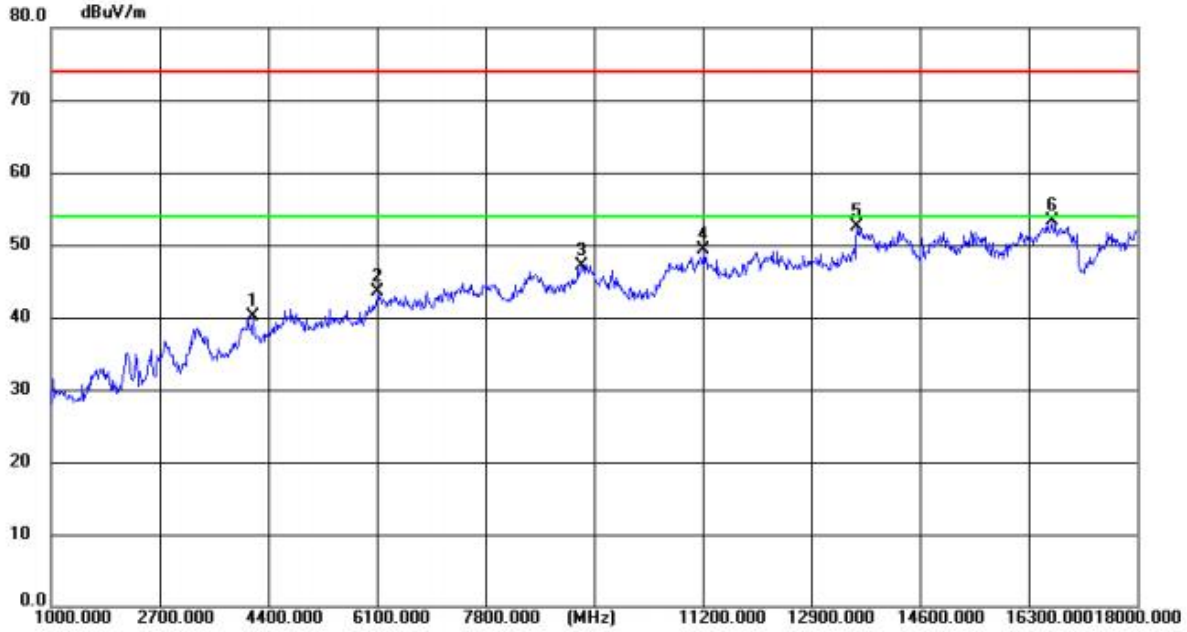

Site LAB Chamber 2
Limit: FCC Part15 RE-Class C_Above 1GHz_PK
EUT:
M/N: DPL4300
Mode: BLE1M 2440MHz TX
Note: Da Piao Liang (Dongguan) Toy Co., Ltd

Polarization: ***Horizontal***
Power:
Distance: 3m

Temperature: 25(C)
Humidity: 50 %

No.	Frequency (MHz)	Reading (dBuV)	Factor (dB/m)	Level (dBuV/m)	Limit (dBuV/m)	Margin (dB)	Detector	Height (cm)	Azimuth (deg.)	P/F	Remark
1	4166.250	49.87	-9.74	40.13	74.00	33.87	peak	150	2	P	
2	6123.375	48.75	-5.25	43.50	74.00	30.50	peak	150	107	P	
3	9319.375	46.93	0.13	47.06	74.00	26.94	peak	150	274	P	
4	11217.000	48.44	0.83	49.27	74.00	24.73	peak	150	274	P	
5	13622.500	48.47	3.95	52.42	74.00	21.58	peak	150	2	P	
6	16674.000	46.82	6.42	53.24	74.00	20.76	peak	150	200	P	

CH19	Vertical

Shenzhen CTL Testing Technology Co., Ltd
Tel: +86-755-89486194

Radiated Emission Measurement

File :RF_4 Data :#1331 Date: 2025/04/17 Time: 20:53:43

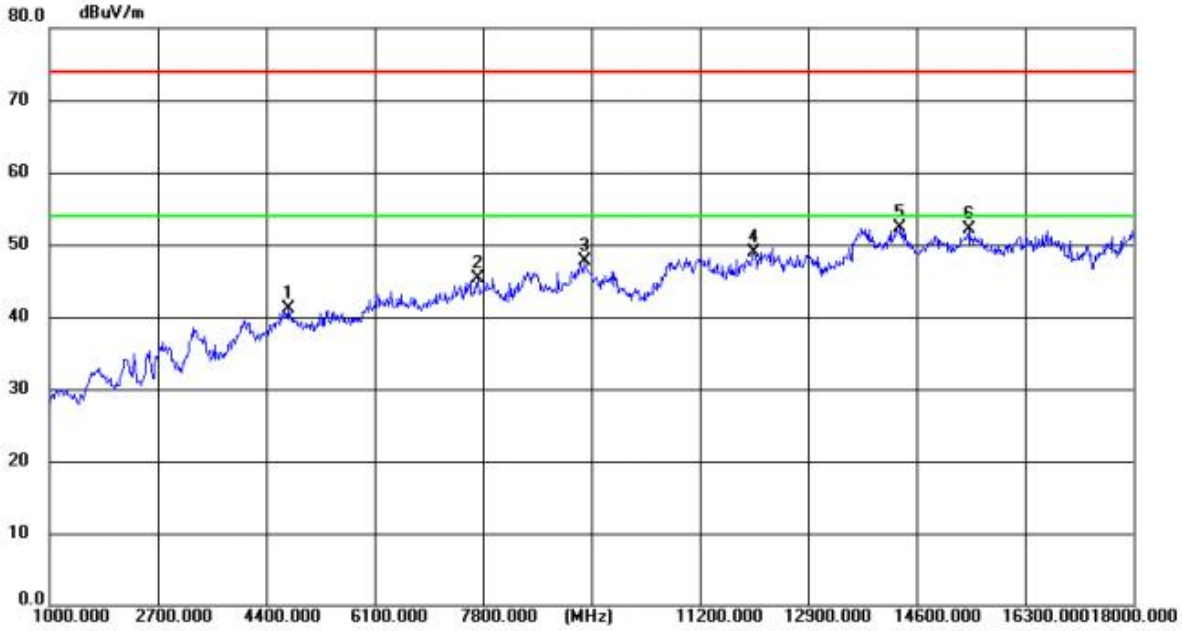

Site LAB Chamber 2
Limit: FCC Part15 RE-Class C_Above 1GHz_PK
EUT:
M/N: DPL4300
Mode: BLE1M 2440MHz TX
Note: Da Piao Liang (Dongguan) Toy Co., Ltd

Polarization: *Vertical*
Power:
Distance: 3m

Temperature: 25(C)
Humidity: 50 %

No.	Frequency (MHz)	Reading (dBuV)	Factor (dB/m)	Level (dBuV/m)	Limit (dBuV/m)	Margin (dB)	Detector	Height (cm)	Azimuth (deg.)	P/F	Remark
1	4765.500	49.16	-8.15	41.01	74.00	32.99	peak	150	306	P	
2	7727.750	48.22	-2.88	45.34	74.00	28.66	peak	150	327	P	
3	9402.250	47.44	0.22	47.66	74.00	26.34	peak	150	306	P	
4	12052.125	46.69	2.19	48.88	74.00	25.12	peak	150	161	P	
5	14347.125	49.66	2.73	52.39	74.00	21.61	peak	150	275	P	
6	15418.125	48.27	3.79	52.06	74.00	21.94	peak	150	118	P	

CH39	Horizontal

Shenzhen CTL Testing Technology Co., Ltd
Tel: +86-755-89486194

Radiated Emission Measurement

File :RF_4 Data :#1333 Date: 2025/04/17 Time: 20:54:39

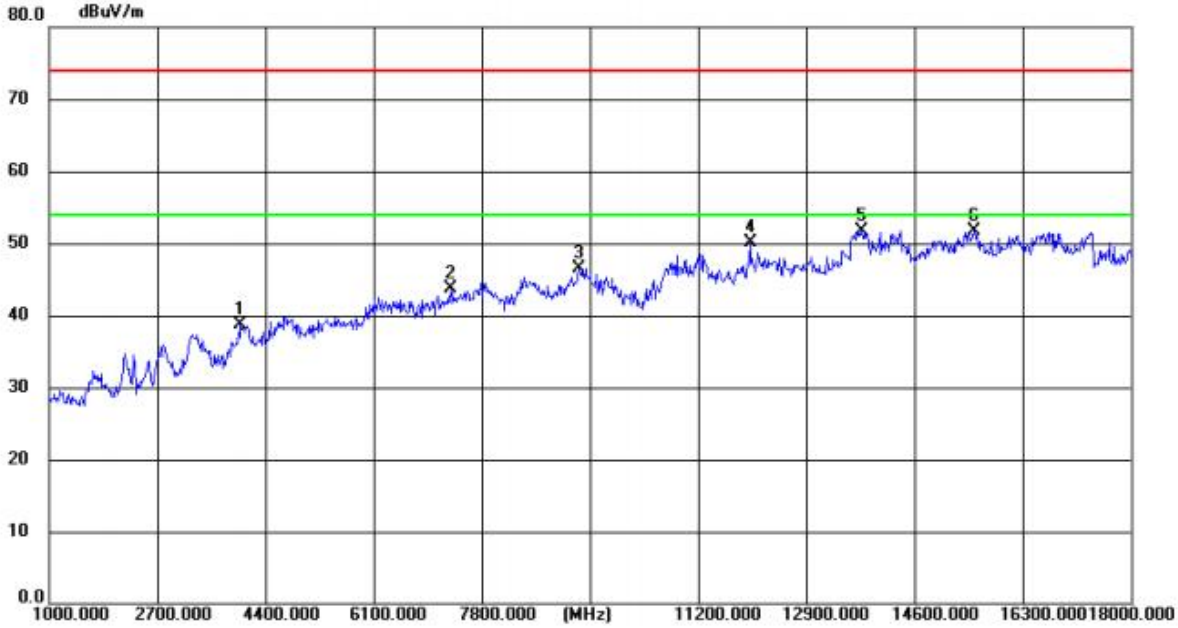

Site LAB Chamber 2
Limit: FCC Part15 RE-Class C_Above 1GHz_PK
EUT:
M/N: DPL4300
Mode: BLE1M 2480MHz TX
Note: Da Piao Liang (Dongguan) Toy Co., Ltd

Polarization: ***Horizontal***
Power:
Distance: 3m

Temperature: 25(C)
Humidity: 50 %

No.	Frequency (MHz)	Reading (dBuV)	Factor (dB/m)	Level (dBuV/m)	Limit (dBuV/m)	Margin (dB)	Detector	Height (cm)	Azimuth (deg.)	P/F	Remark
1	4017.500	48.95	-10.23	38.72	74.00	35.28	peak	150	0	P	
2	7309.125	46.65	-3.01	43.64	74.00	30.36	peak	150	0	P	
3	9342.750	46.34	0.16	46.50	74.00	27.50	peak	150	0	P	
4	12024.500	47.82	2.20	50.02	74.00	23.98	peak	150	0	P	
5	13767.000	47.97	3.78	51.75	74.00	22.25	peak	150	0	P	
6	15545.625	47.85	3.89	51.74	74.00	22.26	peak	150	0	P	

CH39	Vertical

Shenzhen CTL Testing Technology Co., Ltd
Tel: +86-755-89486194

Radiated Emission Measurement

File :RF_4 Data :#1332 Date: 2025/04/17 Time: 20:54:16

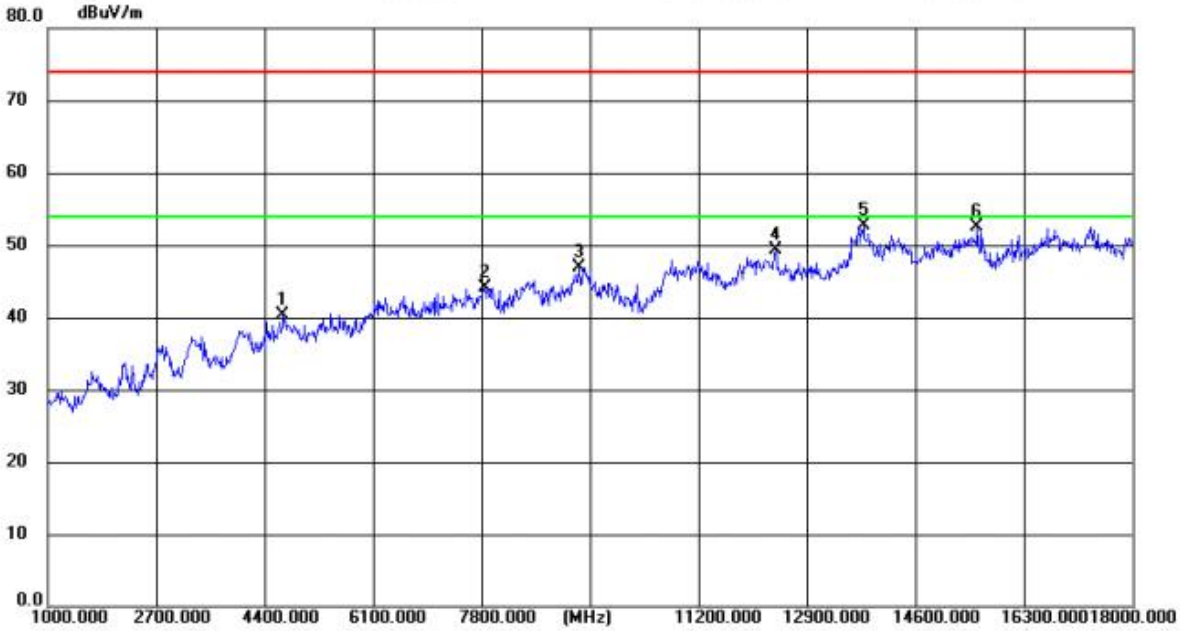

Site LAB Chamber 2
Limit: FCC Part15 RE-Class C_Above 1GHz_PK
EUT:
M/N: DPL4300
Mode: BLE1M 2480MHz TX
Note: Da Piao Liang (Dongguan) Toy Co., Ltd

Polarization: ***Vertical***
Power:
Distance: 3m

Temperature: 25(C)
Humidity: 50 %

No.	Frequency (MHz)	Reading (dBuV)	Factor (dB/m)	Level (dBuV/m)	Limit (dBuV/m)	Margin (dB)	Detector	Height (cm)	Azimuth (deg.)	P/F	Remark
1	4699.625	48.57	-8.17	40.40	74.00	33.60	peak	150	0	P	
2	7853.125	46.99	-2.86	44.13	74.00	29.87	peak	150	0	P	
3	9338.500	46.79	0.16	46.95	74.00	27.05	peak	150	0	P	
4	12411.250	47.10	2.23	49.33	74.00	24.67	peak	150	0	P	
5	13792.500	48.99	3.75	52.74	74.00	21.26	peak	150	0	P	
6	15571.125	48.63	3.92	52.55	74.00	21.45	peak	150	0	P	

REMARKS:

1. 18GHz-26GHz not recorded for no spurious point have a margin of less than 6 dB with respect to the limits.
2. PK detector measurement value is lower than the average limit. Therefore, there is no need to test AV detector measurements.

Results of Band Edges Test (Radiated)

CH00	Horizontal

Shenzhen CTL Testing Technology Co., Ltd
Tel: +86-755-89486194

Radiated Emission Measurement

File :RF_4 Data :#1340 Date: 2025/04/17 Time: 21:06:54

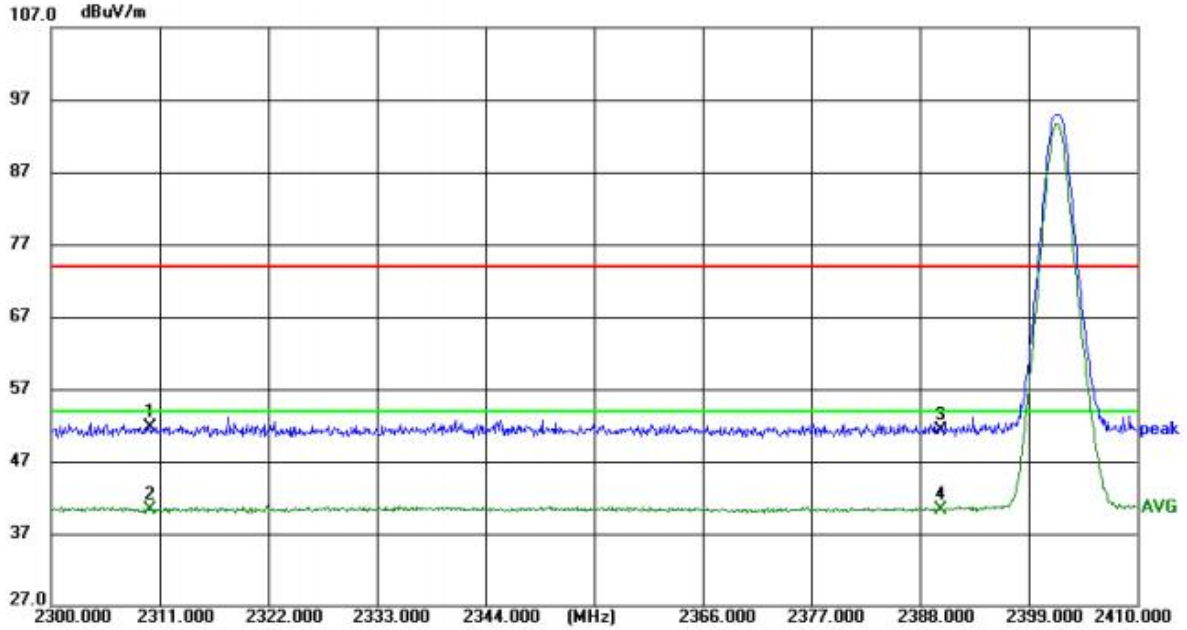

Site LAB Chamber 2
Limit: FCC part 15C
EUT:
M/N: DPL4300
Mode: BLE1M 2402MHz TX
Note: Da Piao Liang (Dongguan) Toy Co., Ltd

Polarization: ***Horizontal***
Power:
Distance: 3m

Temperature: 25(C)
Humidity: 50 %

No.	Frequency (MHz)	Reading (dBuV)	Factor (dB/m)	Level (dBuV/m)	Limit (dBuV/m)	Margin (dB)	Detector	Height (cm)	Azimuth (deg.)	P/F	Remark
1	2310.000	42.04	9.69	51.73	74.00	22.27	peak	150	232	P	
2	2310.000	30.57	9.69	40.26	54.00	13.74	AVG	150	232	P	
3	2390.000	41.49	9.77	51.26	74.00	22.74	peak	150	171	P	
4	2390.000	30.57	9.77	40.34	54.00	13.66	AVG	150	171	P	

CH00	Vertical

Shenzhen CTL Testing Technology Co., Ltd
Tel: +86-755-89486194

Radiated Emission Measurement

File :RF_4 Data :#1341 Date: 2025/04/17 Time: 21:07:58

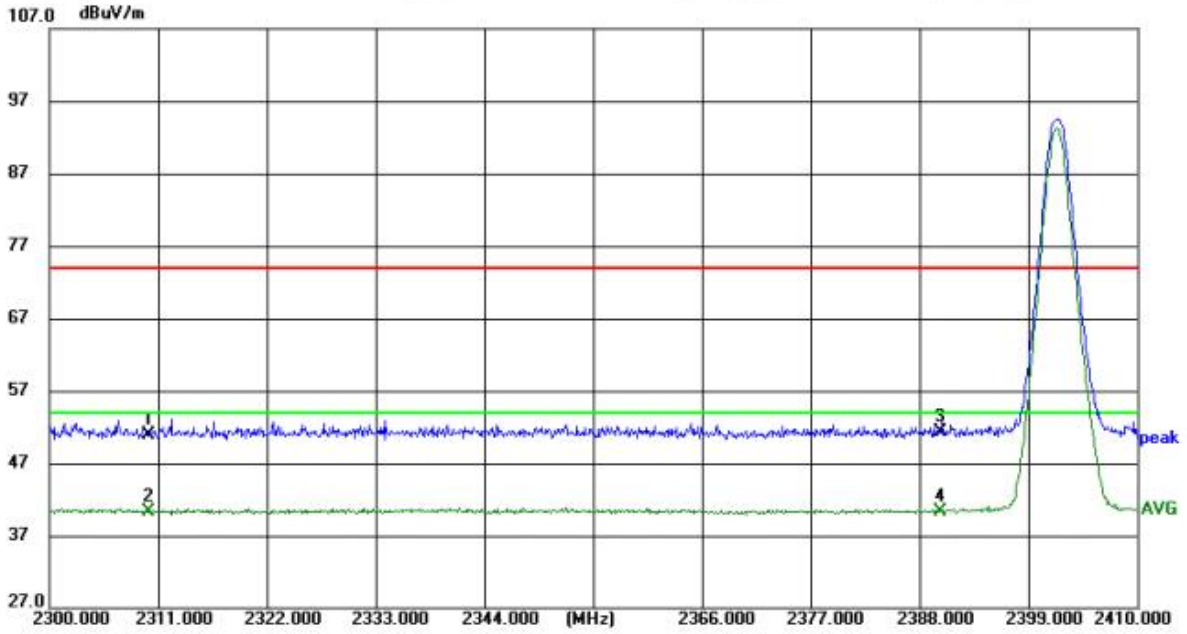

Site LAB Chamber 2
Limit: FCC part 15C
EUT:
M/N: DPL4300
Mode: BLE1M 2402MHz TX
Note: Da Piao Liang (Dongguan) Toy Co., Ltd

Polarization: *Vertical*
Power:
Distance: 3m

Temperature: 25(C)
Humidity: 50 %

No.	Frequency (MHz)	Reading (dBuV)	Factor (dB/m)	Level (dBuV/m)	Limit (dBuV/m)	Margin (dB)	Detector	Height (cm)	Azimuth (deg.)	P/F	Remark
1	2310.000	41.22	9.69	50.91	74.00	23.09	peak	150	266	P	
2	2310.000	30.52	9.69	40.21	54.00	13.79	AVG	150	266	P	
3	2390.000	41.47	9.77	51.24	74.00	22.76	peak	150	251	P	
4	2390.000	30.50	9.77	40.27	54.00	13.73	AVG	150	251	P	

CH39	Horizontal

Shenzhen CTL Testing Technology Co., Ltd
Tel: +86-755-89486194

Radiated Emission Measurement

File :RF_4 Data :#1338 Date: 2025/04/17 Time: 21:03:31

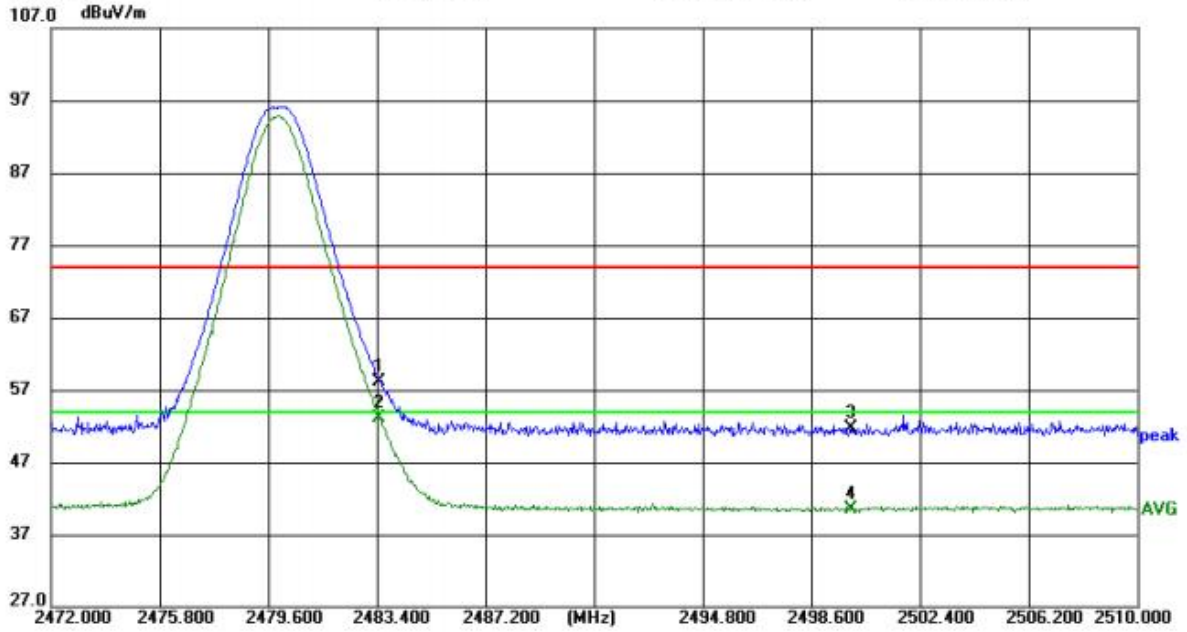

Site LAB Chamber 2
Limit: FCC part 15C
EUT:
M/N: DPL4300
Mode: BLE1M 2480MHz TX
Note: Da Piao Liang (Dongguan) Toy Co., Ltd

Polarization: ***Horizontal***
Power:
Distance: 3m

Temperature: 25(C)
Humidity: 50 %

No.	Frequency (MHz)	Reading (dBuV)	Factor (dB/m)	Level (dBuV/m)	Limit (dBuV/m)	Margin (dB)	Detector	Height (cm)	Azimuth (deg.)	P/F	Remark
1	2483.500	48.13	9.93	58.06	74.00	15.94	peak	150	218	P	
2	2483.500	43.12	9.93	53.05	54.00	0.95	AVG	150	218	P	
3	2500.000	41.76	10.00	51.76	74.00	22.24	peak	150	48	P	
4	2500.000	30.50	10.00	40.50	54.00	13.50	AVG	150	48	P	

CH39	Vertical

Shenzhen CTL Testing Technology Co., Ltd
Tel: +86-755-89486194

Radiated Emission Measurement

File :RF_4 Data :#1339 Date: 2025/04/17 Time: 21:04:37

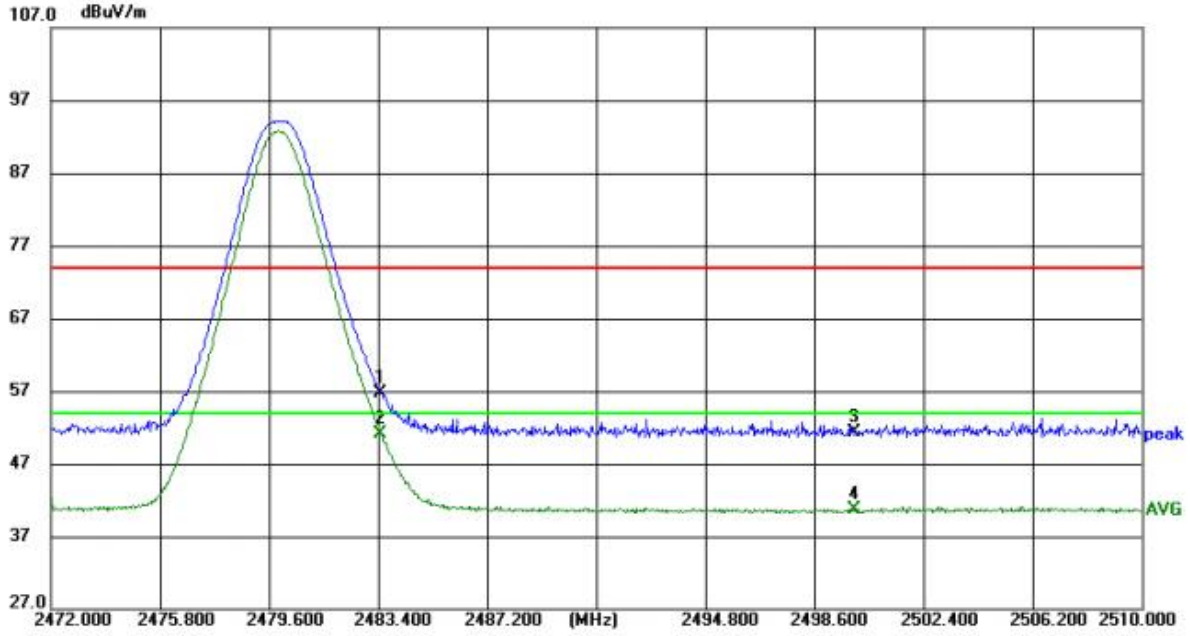

Site LAB Chamber 2
Limit: FCC part 15C
EUT:
M/N: DPL4300
Mode: BLE1M 2480MHz TX
Note: Da Piao Liang (Dongguan) Toy Co., Ltd

Polarization: ***Vertical***
Power:
Distance: 3m

Temperature: 25(C)
Humidity: 50 %

No.	Frequency (MHz)	Reading (dBuV)	Factor (dB/m)	Level (dBuV/m)	Limit (dBuV/m)	Margin (dB)	Detector	Height (cm)	Azimuth (deg.)	P/F	Remark
1	2483.500	46.72	9.93	56.65	74.00	17.35	peak	150	142	P	
2	2483.500	41.19	9.93	51.12	54.00	2.88	AVG	150	142	P	
3	2500.000	41.25	10.00	51.25	74.00	22.75	peak	150	189	P	
4	2500.000	30.61	10.00	40.61	54.00	13.39	AVG	150	189	P	

3.3. Maximum Conducted Output Power

Limit

The Maximum Peak Output Power Measurement is 30dBm.

Test Procedure

Remove the antenna from the EUT and then connect a low loss RF cable from the antenna port to the Spectrum Analyzer.

a) Set the RBW⩾DTS bandwidth.

b) Set VBW⩾[3×RBW].

c) Set span⩾[3×RBW].

d) Sweep time = auto couple.

e) Detector=peak.

f) Trace mode=max hold.

g) Allow trace to fully stabilize.

h) Use peak marker function to determine the peak amplitude level.

Test Configuration

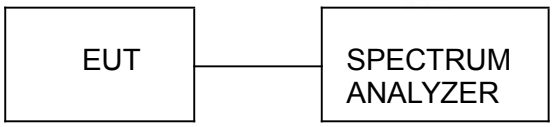

Test Results

Raw data reference to Section 3 of document No. CTL2503278011-WF01_Bluetooth Low Energy_Appendix.

3.4. Power Spectral Density

Limit

For digitally modulated systems, the power spectral density conducted from the intentional radiator to the antenna shall not be greater than 8 dBm in any 3 kHz band during any time interval of continuous transmission.

Test Procedure

1. Use this procedure when the maximum peak conducted output power in the fundamental emission is used to demonstrate compliance.
2. Set the RBW ≥ 3 kHz.
3. Set the VBW ≥ 3× RBW.
4. Set the span to 1.5 times the DTS channel bandwidth.
5. Detector = peak.
6. Sweep time = auto couple.
7. Trace mode = max hold.
8. Allow trace to fully stabilize.
9. Use the peak marker function to determine the maximum power level.
10. If measured value exceeds limit, reduce RBW (no less than 3 kHz) and repeat.
11. The resulting peak PSD level must be 8dBm.

Test Configuration

Test Results

Raw data reference to Section 4 of document No. CTL2503278011-WF01_Bluetooth Low Energy_Appendix.

3.5. 6dB Bandwidth

Limit

For digital modulation systems, the minimum 6 dB bandwidth shall be at least 500 kHz

Test Procedure

The transmitter output was connected to the spectrum analyzer through an attenuator. The bandwidth of the fundamental frequency was measured by spectrum analyzer with 100 kHz RBW and 300 kHz VBW. The 6dB bandwidth is defined as the total spectrum the power of which is higher than peak power minus 6dB.

Test Configuration

Test Results

Raw data reference to Section 2 of document No. CTL2503278011-WF01_Bluetooth Low Energy_Appendix.

3.6. Out-of-band Emissions

Limit

In any 100 kHz bandwidth outside the frequency band in which the spread spectrum or digitally modulated intentional radiator is operating, the radio frequency power that is produced by the intentional radiator shall be at least 20 dB below that in the 100 kHz bandwidth within the band that contains the highest level of the desired power, based on either an RF con-ducted or a radiated measurement, pro-vided the transmitter demonstrates compliance with the peak conducted power limits. If the transmitter com-plies with the conducted power limits based on the use of RMS averaging over a time interval, as permitted under paragraph (b)(3) of this section, the attenuation required under this paragraph shall be 30 dB instead of 20 dB. Attenuation below the general limits specified in §15.209(a) is not required.

Test Procedure

Connect the transmitter output to spectrum analyzer using a low loss RF cable, and set the spectrum analyzer to RBW=100 kHz, VBW= 300 kHz, peak detector , and max hold. Measurements utilizing these setting are made of the in-band reference level, bandedge and out-of-band emissions.

Test Configuration

Test Results

Raw data reference to Section 5 of document No. CTL2503278011-WF01_Bluetooth Low Energy_Appendix.

3.7. Antenna Requirement

Standard Applicable

For intentional device, according to FCC 47 CFR Section 15.203:

An intentional radiator shall be designed to ensure that no antenna other than that furnished by the responsible party shall be used with the device. The use of a permanently attached antenna or of an antenna that uses a unique coupling to the intentional radiator, the manufacturer may design the unit so that a broken antenna can be replaced by the user, but the use of a standard antenna jack or electrical connector is prohibited

FCC CFR Title 47 Part 15 Subpart C Section 15.247(b) (4):

(4) The conducted output power limit specified in paragraph (b) of this section is based on the use of antennas with directional gains that do not exceed 6 dBi. Except as shown in paragraph (c) of this section, if transmitting antennas of directional gain greater than 6 dBi are used, the conducted output power from the intentional radiator shall be reduced below the stated values in paragraphs (b)(1), (b)(2), and (b)(3) of this section, as appropriate, by the amount in dB that the directional gain of the antenna exceeds 6 dBi.

Test Result:

The maximum gain of antenna was -0.25dBi.

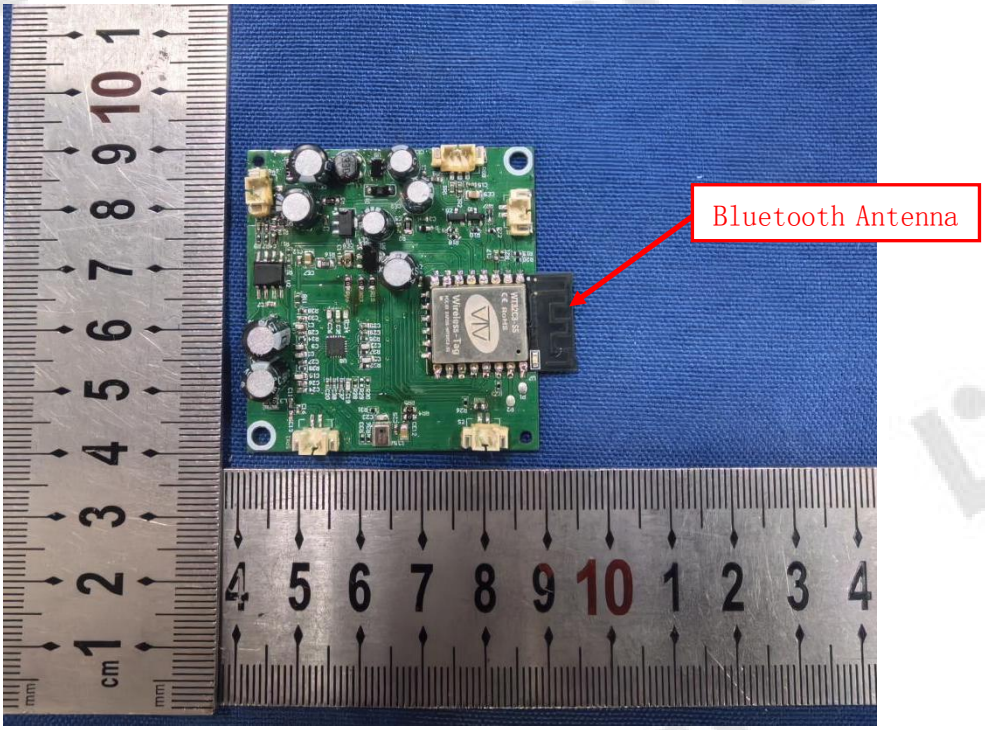

4. Test Setup Photos of the EUT

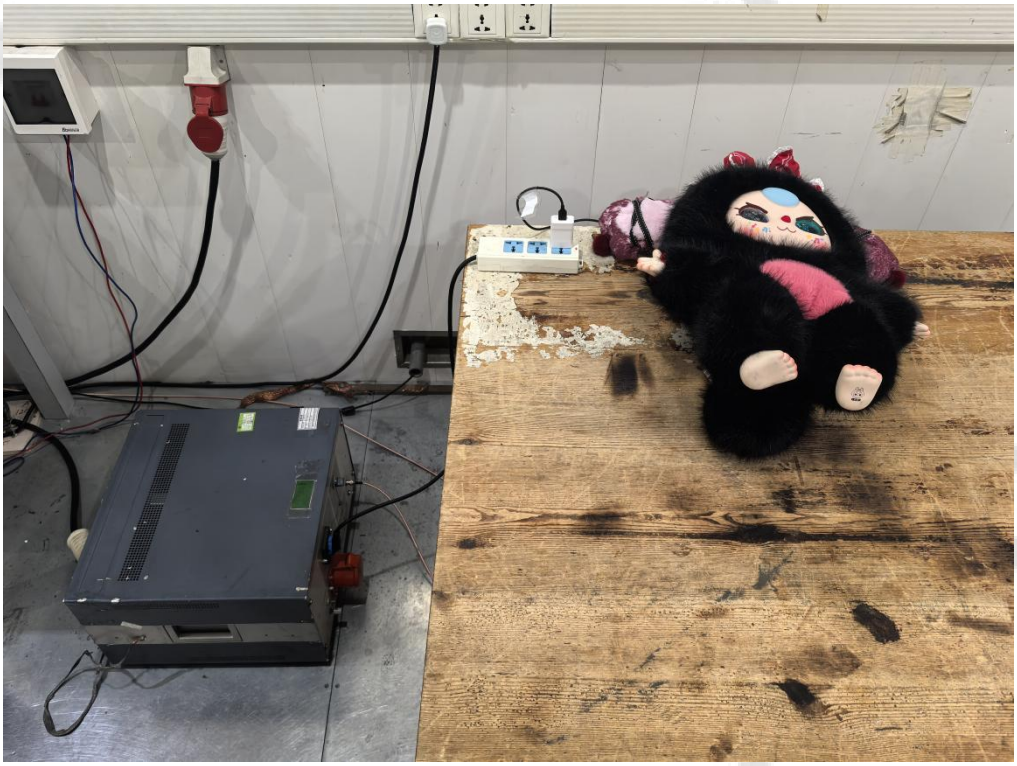

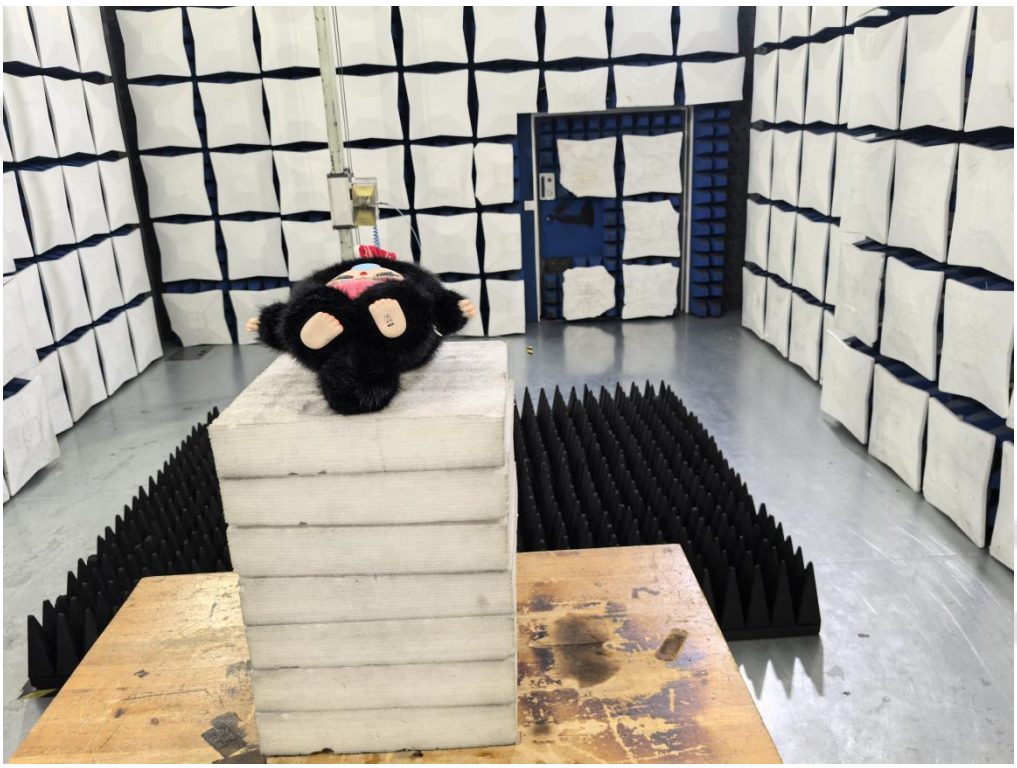

5. Photos of the EUT

External Photos of EUT

Internal Photos of EUT

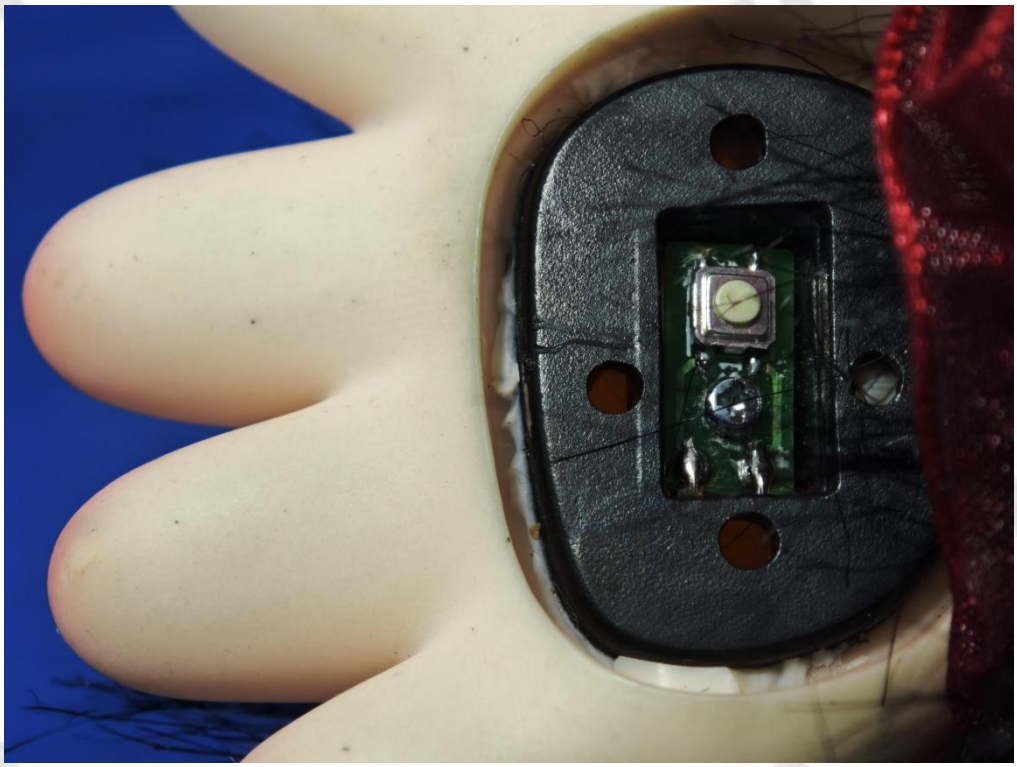

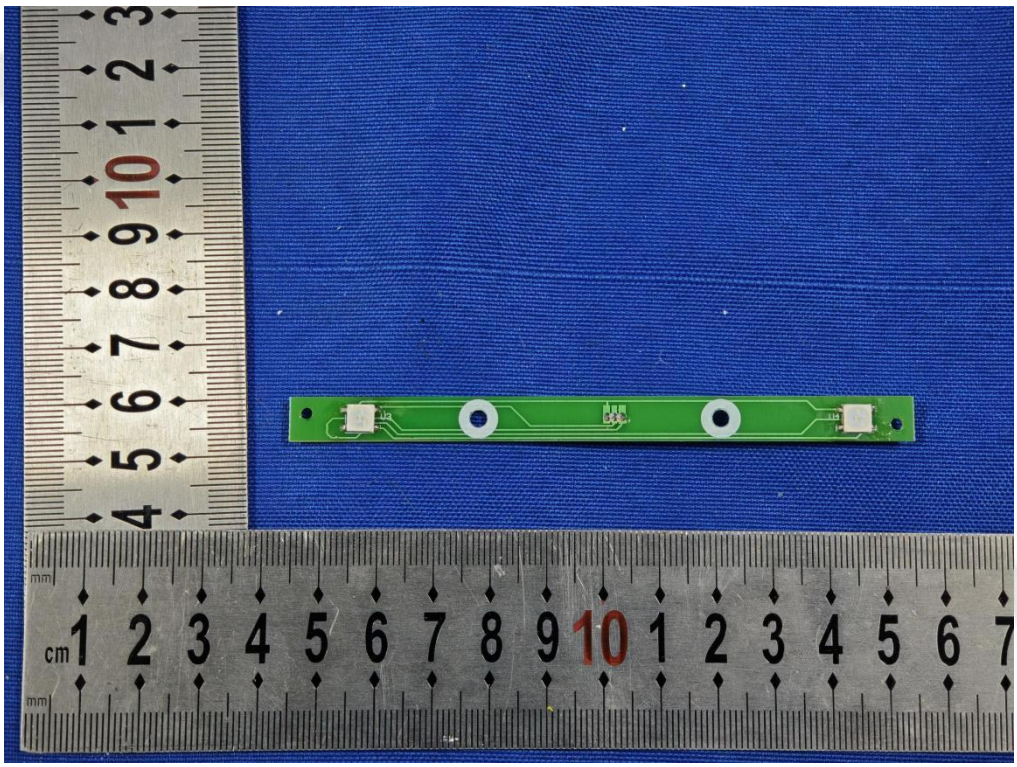

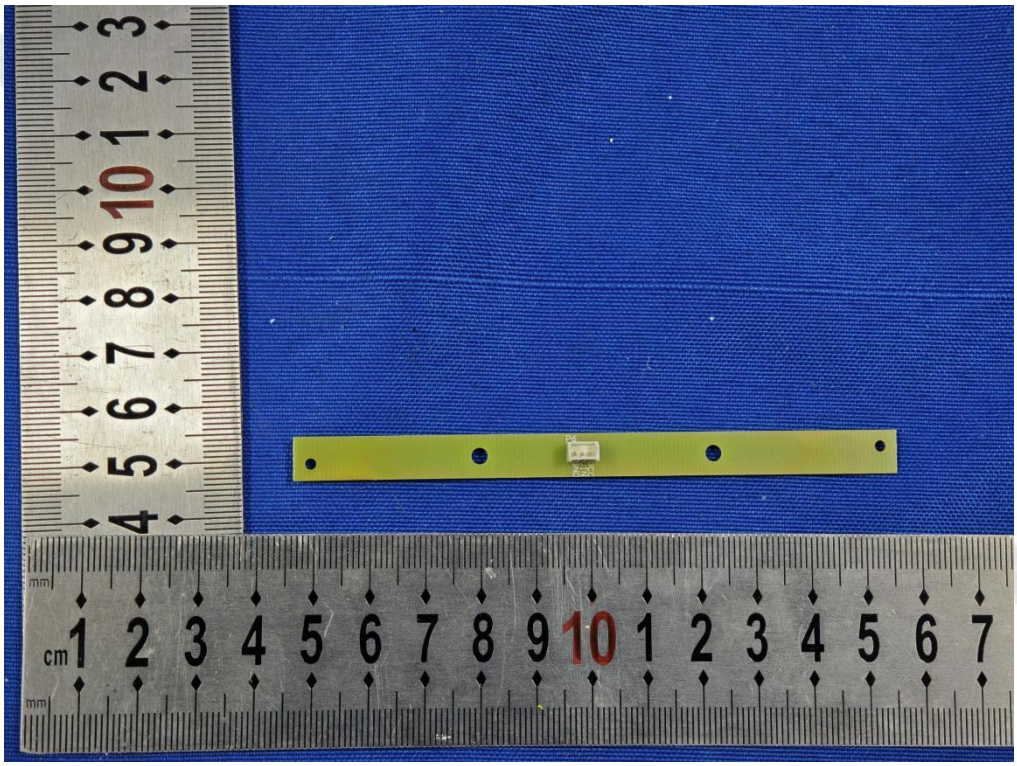

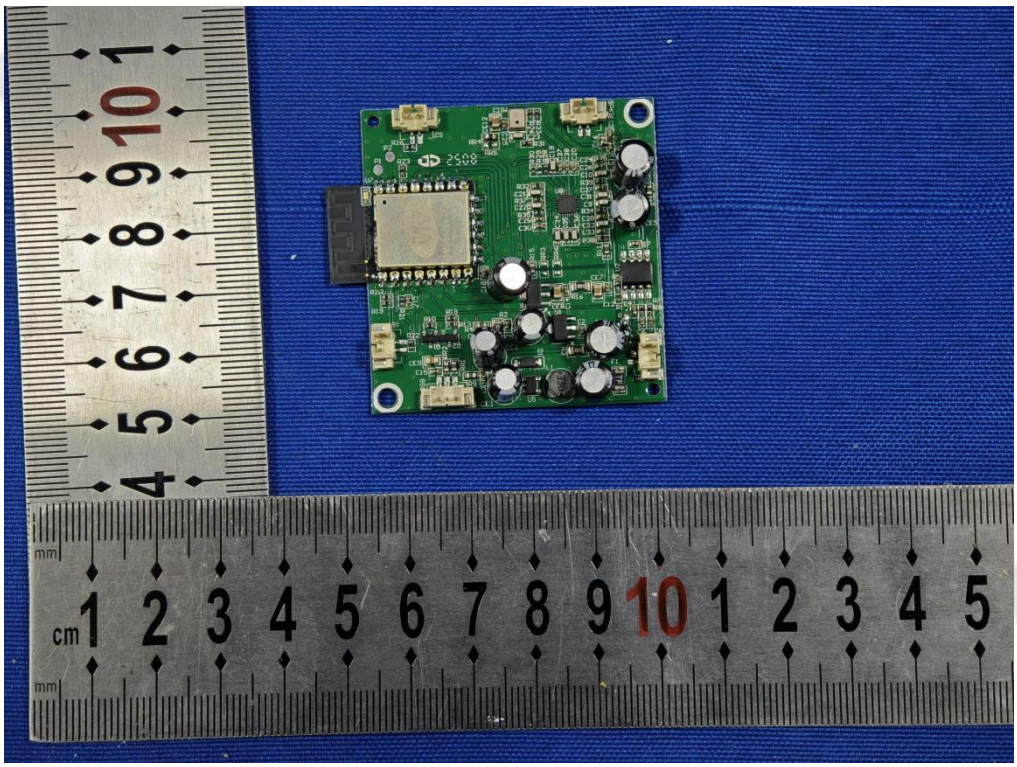

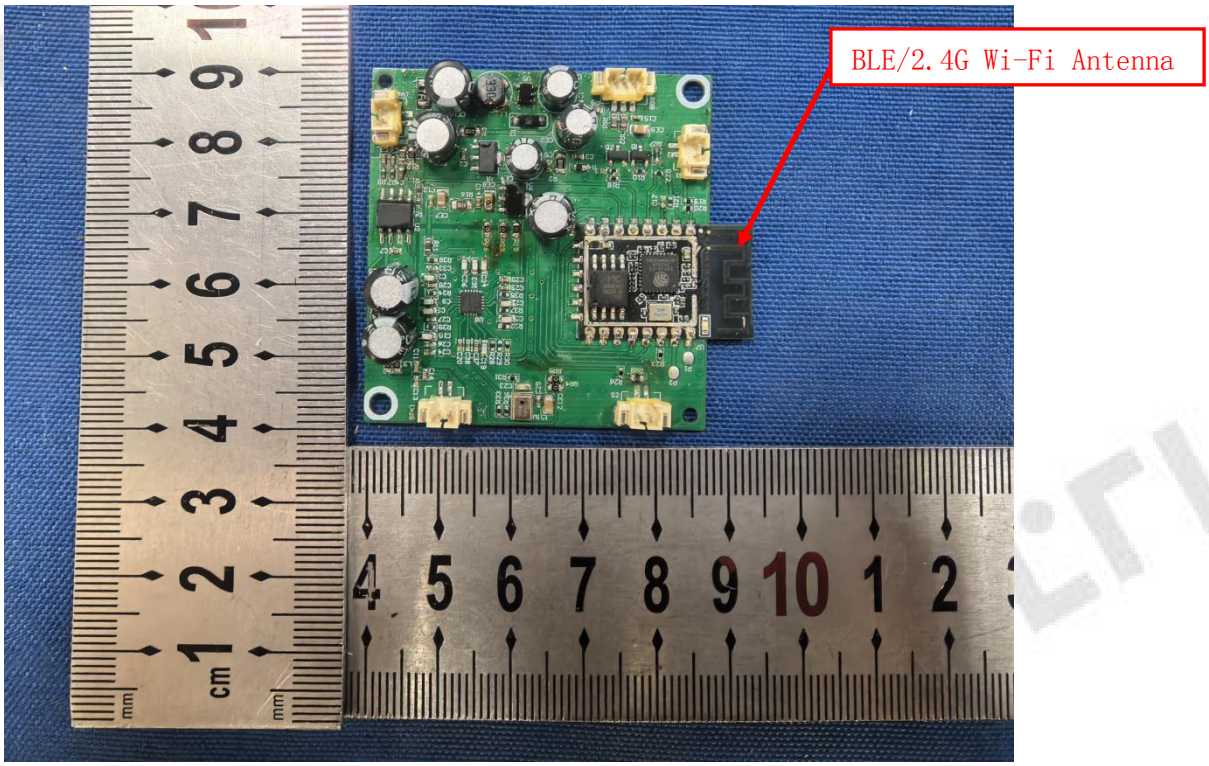
BLE/2.4G Wi-Fi Antenna

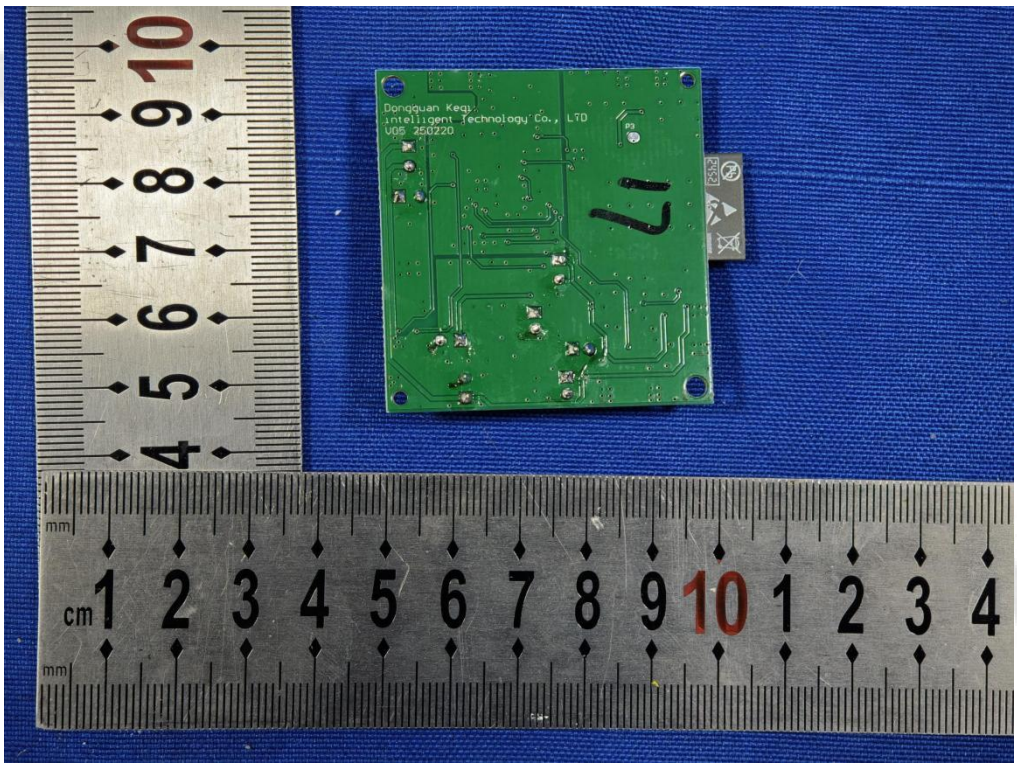
Dongguan Keqi
intelligent Technology Co., LTD
V05 250220
17

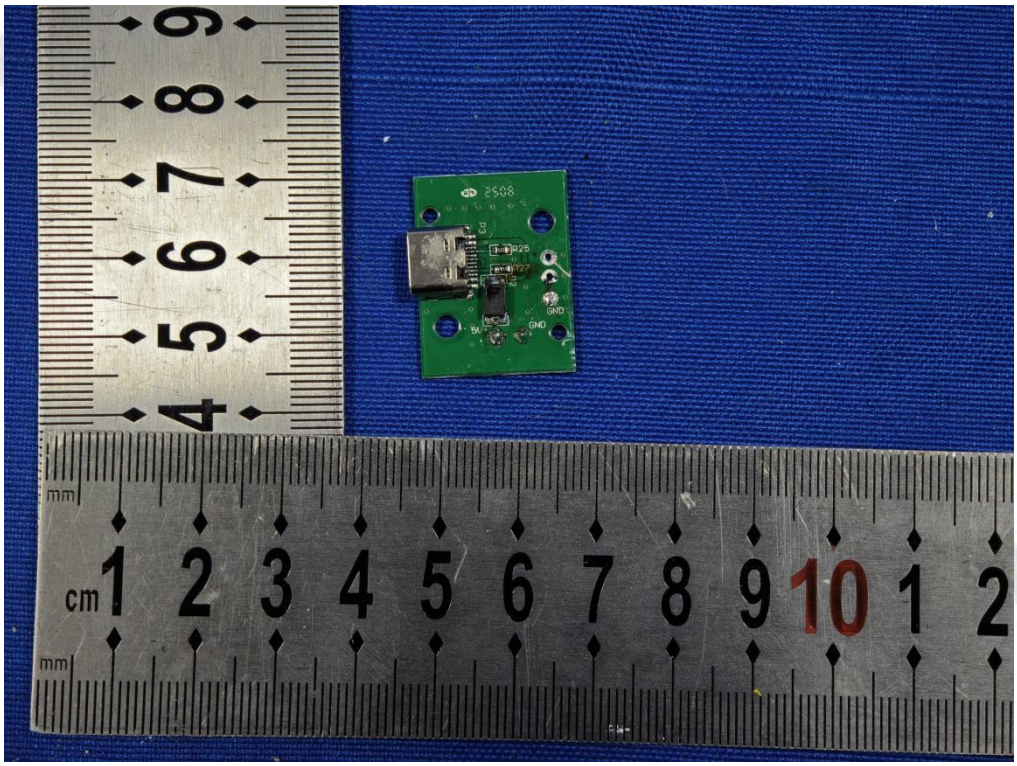
2508
R25
GND
GND

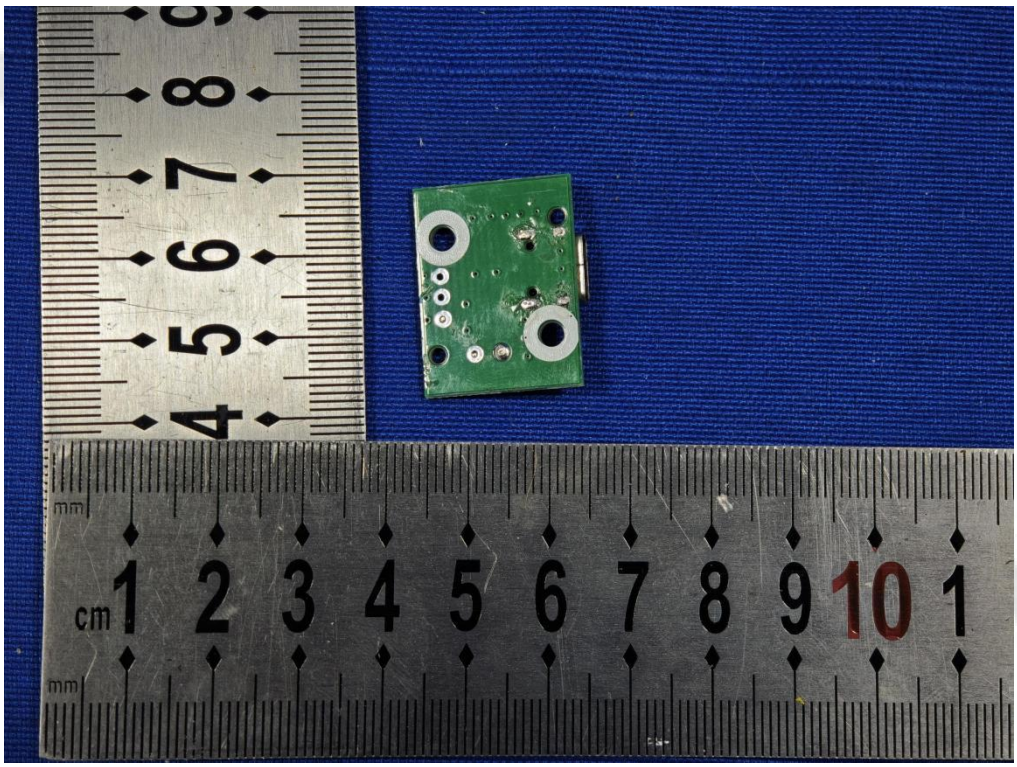

********** End of Report **********