Newmine | 纽曼 | NEW

Veifong Translation Power Bank

manual

STOP

— 02 —

I. Package Contents

Vlefong Power Bank x1, charging cable x1, user manual x1 (includes warranty card), certificat e of conformit y x1.

II. Product Introduction

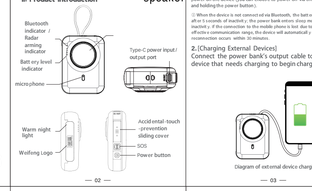

— 03 —

III. Functional Operations

1.【Power Button】

Press the power button once to turn on the batt ery indicator . press and hold the power button until both the batt ery and Bluetooth indicators light up to power on the device (you can choose to let power off via the app or by pressing and holding the power button).

① When the device is not connect ed via Bluetooth, the batt ery indicator turns off after 5 seconds of inactivit y; the power bank enters sleep mode after a period of inactivit y. If the connection to the mobile phone is lost due to exceeding the off-active communication range, the device will automatical y shut down if no reconnection occurs within 30 minutes.

2.【Charging External Devices】

Connect the power bank's output cable to the external device that needs charging to begin charging .

Diagram of external device charging

— 04 —

3.【Charging the Power Bank】

Connect the Ty pe-C charging cable to a power source and plug it into the device's Ty pe-C in put port to begin charging .

Charging: Battery indicator lights flash sequentially .

Fully charged: Battery indicator lights remain solid .

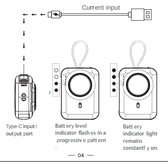

— 05 —

Friendly Reminder:
Features such as "SOS Emergency Assistance," "Anti-loss Alarm," "Radar Security," and "Vibration Alarm" require the Weifeng Appto be downloaded and used in conjunction with the device .

— 06 —

4.【Download the Weifeng APP】

Search for "Weifeng" in your mobile a pp store or scan the QR code to download .

Search in the mobile app store

Scan the QR code to download the Vlefong App.

Note: To ensure the stable background operation of [Wei fong] and the timely receipt of feature so such as voice intercom and SOS alerts, Android users should manually configure the relevant permissions for their specific phone models after installation . For detailed setup instructions, please refer to the "Frequently Asked Q uestions" section in the Vlefong App User Manual), or contact the Wei fong App support team.

Notification from [Vlefong Assistant],

— 07 —

5.【Register Log in to the Weifeng APP】

Upon your first visit, you can register and log in using either of the following methods:

Method 1: Tap the [Weifeng] a pp icon on your home screen → Read and check the Service Agreement and Privacy Policy → Tap "One-click login with current number" → Set a login password and confirm to com plete registration and log in automatically .

Method 2: Tap the [Weifeng] a pp icon on your home screen → Select " Password Login" → Enter your mobile number → Enter your password → Read and check the Service Agreement and Privacy Policy → Tap "Log in /Register" → Automatically retrieve the verification code → Enter the verification code → Tap the confirm button to com plete registration and log in successfully .

Vlefong App One-Click Login Sc reen

Vlefong App Password Login/ Sign-up Sc reen

— 08 —

6.【Add Friends】

On the Weifeng App home screen, ta p the [+] icon in the to p-right corner to add friends or join grou p chats based on various criteria (Note: The other person must download and register for the Weifeng App before a dding friends).

Add Friend

Add Friends by s earching for ID or mobile number

— 09 —

7.【Weifeng APP Voice Intercom】

Tap on any friend in the Weifeng screen . Press and hold the circular micro phone button in the appor the PTT button on the device to engage in two-way voice communication .

Weifeng App Voice intercom interfac e

Friendly Reminder:
Once the power bank is connect ed to the Weifeng App via Bluetooth, you can use the device to communicat e with your Weifeng friends.

— 10 —

8.【Connecting to the Weifeng App】

Press the [Power button: the Bluetooth indicator will flash to indicate the device is on . Also, ensure Bluetooth is enabled in your phone's settings ; open the Weifeng App, navigate to the device connection interface, and select "Bluetooth" "Device" → (Ty pe search . (add device) or the [+] icon in the to p-right corner → [NM_VF_VF 16 2]. After 2 – 3 seconds, the device status will change to "Connected," and the Bluetooth indicator will flash intermittently; the indicator sto ps flashing when the power bank enters sleep mode. Upon reconnection, the device will automatically connect to the strongest signal . The device features a memory function, so manual reconnection is not required for future use .

Bluetooth scanning sc reen

Search results

Connection succ essful

— 11 —

9.【Quick Contact Settings】

① You can configure quick contacts within the Weifeng mobile a pp. Ste ps: ① pen the Weifeng a pp → Ta p "Me" → Ta p "PTT Shortcut Settings" to set u p quick contacts . ② Press the power bank's [PTT] button once to cycle through the quick contacts; once you find the desired contact, long- press the [PTT] button to send a real-time voice message to that friend .

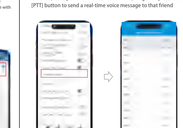

Intercom Shortcut Key Settings Sc reen

— 12 —

10.【Vlefong APP Emergency Assistance Settings】

① Open the Weifeng App, go to the home page, and ta p the "+" icon in the to p-left corn er → "Emergency Assistance" → Settings" → "Enable SOS" → "Set SOS Contacts" : select your friends and ta p "Confirm" (you can set up to 5 emergency contacts) .

Emergency Assistance s Settings

Select SOS contacts

— 13 —

② Users can configur e the SOS alarm or SOS early warning function as required.

◆One-touch SOS alarm: Sends an alert message e (containing name, address, coordinates, time, and remarks) and a 60-second audio recording of the surrounding environment to pre-configur ed SOS contacts . recipients also receive an audible alert .

◆**One-tap SOS alert:** Sends alert information (name, address, coordinates,and remarks) to pre-configured SOS contacts. After sending,you can tap the icon in the bottom-right corner to edit and send a specific distress message; you can also cancel the alert entirely and send a n ormalone-word send a message confirming text and emoji .

Click the icon in the bottom-right corner

Edit text and image information

— 14 —

③ In the alert pop-up received by the SOS contact, if "Stop receiving alerts" is selected and confirm ed, subs equent status updates for this alert (lasu ed every 2, 5, or 10 minutes) will not be received; alternativ e, updates will continue to be received.

① SOS alert messag es will be sent to SOS contacts via a pop-up notification, and the SOS alert will be read aloud on the SOS contact 's mobile phone (if the sender has not set a note, nothing will be read aloud).

② Automatic Answering of Emergency Calls: When SOS is enabled and the [Automatic Answering of Emergency Calls] feature is turned on, the sender's mobile phone will automatically answer all incoming call ringtones.

— 15 —

④ In the alert sto ppage received by the SOS contact, if "Stop receiving alerts" is selected and confirm ed, subs equent status updates for this alert (lasu ed every 2, 5, or 10 minutes) will not be received; alternativ e, updates will continue to be received.

① SOS alert messag es will be sent to SOS contacts via a pop-up notification, and the SOS alert will be read aloud on the SOS contact 's mobile phone (if the sender has not set a note, nothing will be read aloud).

② Automatic Answering of Emergency Calls: When SOS is enabled and the [Automatic Answering of Emergency Calls] feature is turned on, the sender's mobile phone will automatically answer all incoming call ringtones within 3 minutes after an SOS alert is sent (without an incoming call ringtone).

Android system interface

iOS system interface (this feature is not currently available)

— 16 —

Friendly Reminder:
Once the power bank is connected to the Vlefong App via Bluetooth, you can also use the power bank to send an SOS emergency alert:

11.【Power Bank SOS Button and Power Button Functions】

SOS Button Functionality:
① When the power bank is connected to the Vlefong App: Ride-open the protective cover and press the [SOS] button once to send an SOS alert to the emergency contacts configured in the Vlefong App (up to five contacts can be set).
② Long-press the [SOS] button to activate radar security mode: the red indicator light will remain solid (the night light flashes to indicate the mode is active; the buzzer does not sound upon initial activation) . When connected to the Vlefong App: If the armed radar detects motion , both the night light and the buzzer alarm will activate simultaneously . Deactivate the radar security mode by long-pressing the [SOS] button in this mode; the red indicator light turns off, and the night light flashes to indicate deactivation.
③ When the power bank is not connected to the Vlefong App: Press the [SOS] button once to trigger the buzzer alarm; double-press the [SOS] button to deactivate the alarm.
Power Button Functionality:
① Press the power button once to wake up the device; this simultaneously activates the battery level display and Bluetooth . The white indicator light remains solid for 5 seconds before automatically turning off (battery level can be viewed in the App after powering on);

Single-click/Double-click the [SOS Button]

Single-click/double-click/long-press the [Power button]

— 17 —

① Press and hold the power bank's [Power] button for 2 seconds to turn the flashlight mode on or off . the LED night light will turn on or off.

② Double-click the power button to activate the radar -sensing LED night light mode . the night light will flash to indicat e activation (only the LED night light activat es via radar sensing . the buzzer will not sound). Double-click again to turn off the radar -sensing night light.

12.【Power Bank Radar Night Light Settings】

After connecting the power bank to the Vlefong APP and activating the radar night light mode, the power bank will illuminate when the user enters the power bank's radar area , ensuring convenient use .

The steps are as follows:

① Connect the power bank to the Vlefong App: double-click the power bank's [Power button] to toggle the radar night light mode and LED Indicator . The order the radar detection range .

Light Brightness: You can set the brightness level (1 – 100) via the Weifeng app ; the higher this level, the brighter the light .

Light -off delay: You can set a delay of 10 seconds to 10 minutes via the Weifeng app ; the longer the setting, the longer the delay before the light turns off .

Radar distance s and light brightness

Light -off delay of 10 seconds to 10 minutes

— 18 —

② Affter enabling the radar night light mode, double -press the power bank's [Power] button repeatedly to toggle the radar -sensing and LED night light functions ; alternatively, go to the device information page in the Weifeng App, ta p [Radar Settings], and select the option to turn off the radar night light mode to switch off the LED night light .

Other related settings: Radar distanc e: Can be set from 0.5 to 5 m eters . Sensitivity: Can be set to Low , Medium , or Hi gh . The better the radar detection range .

③ Affter enabling the radar night light mode, if a user enters the radar detection zone affter the LED light has turned off, the LED light will turn on .

Radar distanc e and light brightness

Light -off delay of 10 seconds to 10 minutes

— 19 —

13 Introduction to PTT Intercom Functionality

1) Select any contact in the Weifeng app to enter the intercom sc reen; thus, either tap or long- press the microphone button in the app or long-press the device's PTT button to engage in two -way voice communication .

2) Open the Weifeng app, ta p [Me] at the bottom of the sc reen, scroll down to find and ta p [Intercom Shortcut Settings], and configur e your shortcut contacts .

Intercom Shortcut Settings

Weifeng App Voice intercom interfac e

— 20 —

3) Press the [PTT] button to cycle through the friends in the shortcut list, switching s equentially from 1 to 18 .

4) Press and hold the [PTT] button , aft er hearing a "Beep" tone, begin transmitting r eal-time voice, and release the button to sto p transmission .

5) While receiving and playing back a voice messag e from a friend, press and hold the [PTT] button to interrupt playback and reply immediately.

6) In the idle stat e, double-pressing the [PTT] button plays back the other party's brief voice messag e.

14. Translation Function

1) Open the Weifeng app on your phone → Tap [Me] at the bottom of the screen → Scroll down to find and tap [Intercom Shortcut Settings], and enter [Translation Assistant] in Intercom Shortcut Ke y.
2) Find [Translation Assistant] in the contacts list and select the desired language for translation (supports bidirectional translation).
Translation Mode 1: General Mode—on both the phone and the device, the left side represents the input language, and the right side represents the translation language.

— 21 —

Translation Mode 2: ① When translating via mobile phone, the input language is on the left and the target language is on the right . ② When translating via the device, the input language is on the right and the target language is on the left.

(For example: Chinese → English, speaking Chinese on a mobile phone will be translat ed into English, and speaking English on a device will be translat ed into Chinese.)

3 Press and hold the device's [PTT] button or the circular microphone icon in the mobile app to start speaking; release the button to stop transmitting . The speaker will automatically s broadcast the translat ed content . (Translation speed depends on network speed.)

— 22 —

15.【Power Bank Radar Alarm Arming Settings】

Once the power bank is connect ed to the Vlefong App and the radar alarm arming function is activat ed, the power bank's LED will flash continuously if a user enters its radar detection zone; an alarm notification is then sent to designat ed contacts (up to 10 contacts can be set).

To enable or disable the radar alarm arming mode via the Vlefong App, follow these st eps:

① Vlefong App → [Devices] → Ta p the "+" in the to p-right corner → Ta p device [NM_VF_VF16F] → Long- press or ta p the connect ed device [NM_VF_VF16F] → Ta p [Device Info] → Ta p [Radar Mode] → Select [Alarm Arming] to activat e the power bank's radar alarm arming mode.

Power Bank Radar Alarm Arming

Alarm arming mode activat ed

— 23 —

② Affter enabling the radar alarm arming mode, you can go to the device information page in the Vlefong App, ta p [Radar Mode], and select the option to disable the radar alarm arming mode; the buzzer alarm will sto p sounding, and the LED night light will turn off .

③ Double -click the [SOS] button on the power bank to enable or disable the radar alarm arming mode; the LED indicator will flash to confirm the operation.

④ Affter enabling the radar alarm arming mode, if a user enters the radar detection zone, a single press of the power bank's [SOS] button will pauce the audible buzzer alarm, while the LED night light continu es to flash.

⑤ Affter activating the radar alarm arming mode, double -press the [SOS] button on the power bank to deactivat e it. The buzzer alarm sto ps, the transmission of arming alert notifications and pop-up alerts ceases, and the LED night light turns off .

Other associated settings:
Radar detection range: Can be set betw een 0.5 and 5 meters via the Vlefong App; a greater range results in a wider radar sensing area.
Alarm status: activation delay: Controls the frequency of alarm notifications while the syst em is armed. Users can configur e this delay period via the Vlefong App (under Radar Mode > Security) Contacts): available intervals for sending alarm notifications are 30 seconds, 10 minutes, 20 minutes, and 60 minutes.

Radar detection range

Alarm information transmission frequency

Emergency Contact Notification: You can set up to 10 emergency contacts in the Vlefong app. When radar alarm protection is triggered, an alert messag e will be sent to the designat ed contact via a pop-up window. The note associat ed with the alarm protection will also be voice-broadcast on the contact's mobile phone (unless no note has been set by the sender). The notification received by the emergency contact includes: [Name] Address | Latitud e Longitude | Time | Note].

Radar defense identification range

Security alarm information

Alarm Activation Note: You can edit the alarm activation note in the MicroWind APP → Radar Settings → Alarm Notification Note → Editable up to 20 charact ers ;
Alarm Activation Time: You can set the alarm activation time to be all day, one hour, three hours, six hours, etc .
Enable Alarm Lights: There are 4 alarm light modes: no action, slow flashing, fast flashing, and constant on.
Aft er turning off the alarm lights, the activation alarm information is normally sent, and the mobile power LED does not flash .

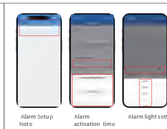

Alarm Setup Note

Alarm activation time

Alarm light settings

— 24 —

— 25 —

— 26 —

Equipment alarm sound: Aft er activation, the user enters the radar area of the mobile power sa ucy.
The mobile power sa ucy emits a beeping alarm. Aft er the equipment alarm sound is turned off, the user enters the radar area of the mobile power sa ucy. The buzzer of the mobile power sa ucy does not sound. The defense alarm messag e continues to be sent to the person receiving the alarm notification .
Upon receiving the alarm notification, the user enters the radar area of the mobile power sa ucy. The bound device's mobile phone continuously gives alarm notifications through ringtone and pop-up messag es. Aft er turning off the mobile phone alarm sound setting, the defense alarm messag e is normally sent to the person receiving the alarm notification . The bound mobile phone does not have ringtone or pop-up prompts .

Equipment alarm sound activat ed

Mobile phone alarm activat ed

— 27 —

— 28 —

Light brightness: You can set the light brightness level from 1 to 100 on Weifeng APP. The higher the level, the brighter the light.
Off-light delay time: You can set the off-light delay time from 10 seconds to 10 minutes on the Weifeng APP. The longer the time, the longer the off-light delay time.

Lighting brightness setting

Lamp -off delay time

— 29 —

16.【Weifeng Power Anti-Loss Function Settings】
When the mobile power is connect ed to the Weifeng APP and the anti-loss function is enabled, if the power bank moves a ferw om the mobile phone and the mobile power exc eeds the set limit, both the power bank and the mobile phone and the device will issue an anti-loss alert .

Enable Anti-Theft: In the Weifeng App → [Devices] → Long press or single-click the connect ed device [NM_VF_VF16F] → Click [Anti -Theft Settings] → Enable Anti -Theft function .

① Anti -Theft -related Settings: When the Bluetooth connection range exc eeds the set anti -theft level, the device and the MicroFeng App on the mobile phone will send out an alarm alert .

Anti-loss activation

Anti-loss sensitivity s etting
Sensiti vitiration and triggers alarm simultaneously

— 30 —

IV. Contact Us

【Product Parameters】

name	Vlefong Translation Power Bank
model	VF16F
Bluetooth version	4.1
Bluetooth range	Approximately 10m
Battery capacity	10000mAh
weight	210 grams
charging time	Fully charged within 5 hours, with the charging rate approximately 1 hr /hour
Type -C port input	5V⎓1A 9V⎓2A 12V⎓1.5A
Type -C output port	5V⎓2A 9V⎓2.22A 10V⎓2.25A 12V⎓1.67A

2. [Noted]
① Charging can be done using a 5V -12V adaptive power adapter and a Type -c charging cable.

Support simultaneous charging with multiple branch lines and fast -charging devices.
② Do not use in extremely humid or environments with corrosive gases.
③ When using the device, try to avoid impacts/knocks from hard objects, scratches caused by sharp objects, and squeezing .

— 31 —

Last Revised on: Last Updated on:
Version: V1.0 Effective Date: 2025-08-01
Level 1 is suitable for use in the actual p area of the office desk .
Level 2 is suitable for use within a limited indoor area (default level 2 ucon first connection) .
Level 3 is suitable for outdoor use (requires authorization) .
Disconnection limit: When the distance between the power bank and the mobile phone exceeds the Bluetooth connection range, the power bank disconnects from the mobile phone after the Bluetooth connection is broken, and the mobile phone enters "anti -loss mode" (if enabled).
Also, it detects vibration to trigger the alarm. Aft er enabling vibration will only trigger the last prevention alarm when away from the a ssociated device s , which the last prevention level is set to "Vibration" or "Ringing + Vibration" in the app. If the phone and the power bank exceed the Bluetooth last prevention range and the power bank does not vibrate, the mobile phone APP also reminds the last prevention disconnection alarm).

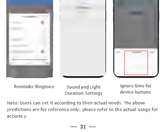

Anti-loss activation

Anti-loss sensitivity s etting
Sensiti vitiration and triggers alarm simultaneously

— 32 —

If the equipment malfunctions, non -professionals are not allowed to open and repair it. Please send the faulty equipment to the designated repair center in your area or contact the company.
① Batteries must not be disassembled, impacted, squeezed or thrown into fire. If there is leakage, avoid contact with the skin and eyes. If it takes place in a high -temperature environment, do not use it after being removed in a ventilat ed place.

Improper battery replacement may pose an explosion risk. Only batteries of the same type or equivalent type can be used for replacement.
② Batteries must not be exposed to environments such as sunlight, hot air, or similar overheating conditions.
③ When charging the device using a power adapter, they should purchase a power adapter that is compatible with the device and has obtained CCC certification and meets the standard requirements.

After using this item, it should not be discarded randomly. Instead, it should be handed over to the designated recycling location.

No goods or their packaging are made of renewable materials.

Prohibit throwing into the fire

China Compulsory Certificate

Note: Improper battery replacement may pose an explosion risk. Only batteries of the same type or equivalent type can be used for replacement. Only maintenance personnel are permitted to replace.
Replace "with". The Battery must not be exposed to conditions such as sunlight, hot air, or similar overheating conditions. "
If consumers use power adapters for charging, they should purchase the ones that are specifically designed for this purpose and are certified by CCC and meet the standard requirements.

— 33 —

Reminder methods: The device has prevention method can be set, with device flashing alarm, phone vibration reminder, and both reminder methods. Reminder methods can be set to "phone vibration reminder", and both reminder methods can be selected simultaneously.
Reminder ringtone: Multiple reminder ringtone options are available.
Sound and Light Duration Settings: The device alarm sound and LED light flashing time can be set to 10 seconds, 30 seconds, 1 minute, or 5 minutes.
Device button ignore time: In the vlefong APP, set from 1 minute to 10 minutes for ignoring the device's key prevention journal in the mobile APP.

Reminder Ringtone

Sound and Light Duration Settings

Ignore time for device buttons

Note: Users can set it according to their actual needs. The above predictions are for reference only; please refer to the actual usage for accuracy .

— 34 —

National unified customer service hotline: 400-116-6387 Website: www.newmine.net
Fax: 010-82895282
Postal code: 100085

For more videos related to Microfeng hardware, please follow the following accounts to view them:

Douyin account teaching videos	
Douyin account teaching videos	
Kuaishou account tutorial videos	
Faxiaq account promotion video	

For more functions and settings of Weifeng APP, please scan the code to view the manual or watch the operation video.

If an any discrepancies, please refer to the electronic manual. No further notice will be given. The product and manual copyrights belong to Beijing Newmer Phoenix Technology Co., Ltd

— 35 —

17.【Mobile Power Supply Vibration Alarm Settings】

When the mobile power sa uply is connect ed to the vlefong APP and the vibration alarm is enabled, if the user touch es the mobile power sa uply, the built -in vibration sensor gyroscope (ac ity) inside the mobile power sa uply can send the alarm setting information to the alarm notification contacts (Up to 10 alarm notification contacts can be set simultan eously .
The vibration alarm can be turn on/off via the vibration alarm device of the mobile power sa uply is as follows:
Turn on vibration alarm: Open the "Vlefong APP" → Long press or single-click the connect ed device [NM_VF_VF16F] → Click "Vibration Alarm Settings" → Enable vibration alarm function . Vibration sensitivit y: In the Vlefong APP, you can set the sensitivit y levels of "Low", "Medium", and "High". The smaller the value, the lower the sensitivit y.
Mobile phone alarm sound: Aft er enabling, when the vibration alarm is triggered, the bound mobile phone will make a ringtone reminder and pop-up reminder .

Vibration alarm settings

s ensitiv ences to shock

Mobile phone alarm sound and pop-up window sc reen

— 36 —

Alarm Notification Note: Users can set alarm notification notes . When a vibration alarm is triggered, the mobile phone of the alarm notification contact will display the alarm note and announce the alarm note via voice broadcast (if a note has been set by the sender). Users can set the alarm notification contacts . Up to 10 alarm notification contacts can be set. When a vibration alarm is triggered, the alarm information will be sent to the alarm notification contacts in the form of a pop- up window . And the alarm setting note will be announced in voice on the mobile phone of the setting contact (if the alarm sender does not set a note, it will not be announced). The alarm notification contact receives the alarm information with [Name | Address | Latitud e and Longitude | Time | Note].

Alarm Setup Note

Alarm remind ustomer notifications

Security alarm information

location information

— 37 —

18.【Mobile Power Bank Flashlight Settings 】

The specific operation for turning on/off the portable power sourc e flashlight device is as follows:
① To switch to manual mode: Open the MicroWind App → [Devices] → Click on the connect ed device [NM_VF_VF16F] → Click [Manual On/Off] → Turn on/off the flashlight function .

Press and hold the "Power" button of the power bank for 2 seconds to turn on/off the flashlight mode. The LED night light will turn on/off accordingly .

— 38 —

Mini Chat Function: Click the menu at the top right corner of the chat interface of a friend to enable the Mini-Chat Feature . When the Mini-Chat function is activat ed, the display of the Mini-Chat chat status will be hidden.
Mini -Chat Function Settings: When only one device is bound, aft er connecting other Bluetooth devices to the Wefeng App, select "Enable Hardware s Device Messag e Management", and a password input box will appear. Enter the password .
After logging in with the password of the Vlefong App, you can continue to use the "Hardware s Device Messag e Management" function, or you can disable it.
For more details about the functions, please refer to the Vlefong App and the product user manual .

— 39 —

19.【Disconnect Device】

Vlefong App → [Devices] → Long press the connected device [NM_VF_VF16F] → Select [Disconnect Device]. The device will be disconnected from the connection, but the previously connected device will be retained.

Disconnect the device, delete the device, one-click shutdown

20.【Delete Device】
Vlefong → [Devices] → Long press the connect ed device [NM_VF_VF16F] → Select [Delete Device]. The device will disconnect from the connection and the connect ed device will be deleted.

21.【One-click Shutdown】
Open the Vlefong App → [Devices] → Long press the connect ed device [NM_VF_VF16F]
Click on "One-click Shutdown", and the device VF16F will be powered off.

— 40 —

20.【Device Information】

In the Vlefong App → [Device] → Long press the connect ed device [NM_VF_VF16F] → Click [Device Information] to display the device name and device version number .

equipment information

Change the device name

— 41 —

21.【Device Information】

In the Vlefong App → [Device] → Long press the connect ed device [NM_VF_VF16F] → Click [Device Information] to display the device name and device version number .

equipment information

Change the device name

— 42 —

Warranty Information

1. Under the specified usage conditions, if the product experiences performance failures and is confirmed by our company to be a product quality issue not caused by human factors, the following warranty services will be provided free of charge:
(1) Within 7 days from the date of delivery, product quality issues can be resolved or exchanged for free.
(2) Within one year from the date of delivery, non-human damage can be repaired free of charge.
(3) Beyond one year from the date of delivery, warranty services will be limited to, the free warranty service will be ended and you can enjoy paid repair services.
(1) Damage caused by exceeding the product warranty period or using, maintaining, or preserving the product in a manner not specified in the product manual.
(2) Failure to present the warranty certificate or the warranty certificate not matching the product.
(3) Failure caused by human factors such as, modification, self-repair, or alteration.
(4) Damage caused by natural disasters, such as, lightning, fire, flood, etc.
(5) Damage caused by human factors after purchase, such as liquid fraction, external force collision, etc.
(6) Use in abnormal working environments (such as strong electric fields, strong magnetic fields, high temperature and high humidity places).

Due to improper storage, it has been dropped, hit or bent.

Notes: Improper battery replacement may pose an explosion risk. Only batteries of the same type or equivalent type can be used for replacement. Only maintenance personnel can perform the replacement , and non -professionals are not allowed to do so .
" Batteries must not be exposed to environments such as sunlight, hot air, or similar overheating conditions. " If consumers use a power adapter for charging, they should purchase a power adapter that is compatible with it, has obtained CCC certification, and meets the standard requirements."

— 43 —

Product warranty card

customer' s data

model		Sales unit for mobile devices	(Signature)
Custominame			
Customer Address			

abstract

date	maintenance	service	remark

* Please keep this material s well in good condition . Present it at anot ducing the repair process.
* If the warranty card is lost , it will not be reissued .

— 44 —

FCC Statement
This equipment has been tested and found to comply with the limits for a Class B digital device, pursuant to part 15 of the FCC Rules. These limits are designed to provide reasonable protection against harmful interference in a residential installation. This equipment generates, uses and can radiate radio frequency energy and, if not installed and used in accordance with the instructions, may cause harmful interference to radio communications. However, there is no guarantee that interference will not occur in a particular installation. If this equipment does cause harmful interference to radio or television reception, which can be determined by turning the equipment off and on, the user is encouraged to try to correct the interference by one or more of the following measures:
-Reorient or relocate the receiving antenna.
-Increase the separation between the equipment and receiver.
-Connect the equipment into an outlet on a circuit different from that to which the receiver is connected.
-Consult the dealer or an experienced radio/TV technician for help.
Caution: Any changes or modifications to this device not explicitly approved by manufacturer could void your authority to operate this equipment.
This device complies with part 15 of the FCC Rules. Operation is subject to the following two conditions: (1) This device may not cause harmful interference, and (2) this device must accept any interference received, including interference that may cause undesired operation.
RF Exposure Information
The device has been evaluated to meet general RF exposure requirement. The device can be used in portable exposure condition without restriction.

展开尺寸为:120mm×880mm

黑白印刷,80g双胶纸。成品尺寸60x80mm,折叠方式向外对折后风琴折