File FCC ID: 2BORN-R50

Please upload an exhibit that explains how does the TCB verify the new agent information:

1- Is the address of the agent a valid physical US mailing address (not a US post office box, not a virtual mailbox, not P.O. Boxes, not a vacant lot, not a public building, etc.)

- We have checked if the address exists in a real and potential building (Google maps) + official US register, after this verification and the evidence below we can guarantee the following:
  - ☑ not a US post office box
  - ☑ not a virtual mailbox
  - ☑ not P.O. Boxes
  - ☑ not a vacant lot
  - ☑ not a public building(note)

► We checked the FCC FRN Search based on the information provided by the grantee.

Displaying Records 1 (of 1)

FRN	Registrant	Contact	Address	City	State	Zip	Country	RegDate
0033489683	CLF Import and Export Limited	David Chen	1312 17th Street #692, Denver, CO 80202, United States	Denver	COLORADO	80202	USA	03/05/2023

On the official register from : https://opencorporates.com/companies/us_co/20231240414

CLF Import and Export Limited

Company Number	20231240414
Status	Good Standing
Incorporation Date	Please log in to see this data
Company Type	Domestic profit corporation
Jurisdiction	Colorado (US)
Agent Name	ZHIYONG CHEN
Agent Address	1312 17th Street #692, Denver, CO, 80202, US
Directors / Officers	1 officer available, please log in to see this data

In google:

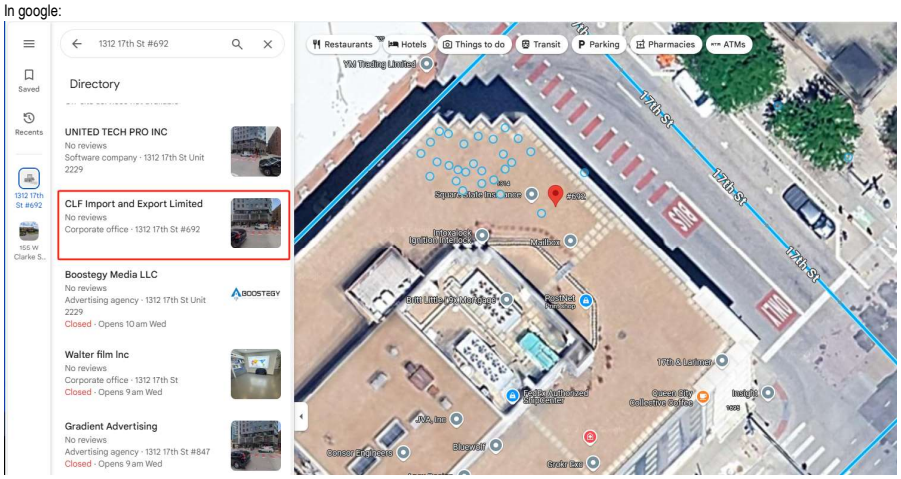

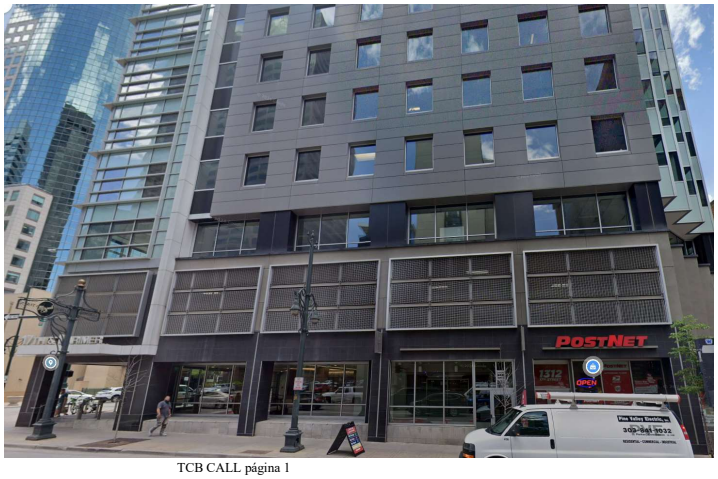

► **<u>CONCLUSION by TCB:</u> The ASOP defined and provided by grantee is VALID and confirmed. Therefore the exhibit "2BORN-R50 US Agent for Service of Process LETTER OF ATTESTATION" included in the file is ok.**

2- Is the agent physically located at that valid US address such that the agent can be legally served at that address?

☑ Yes , check above

3- Has the listed agent clearly agreed in writing to serve as the agent for the grantee at that address?

☑ Yes, it is included in the exhibit "2BORN-R50 US Agent for Service of Process LETTER OF ATTESTATION"

The US Agent for Service of Process is aware of and agrees to comply with the requirements outlined in the FCC Equipment Authorization Program, Report and Order FCC 22-84, and clause § 2.911.
The Applicant is aware of and agrees to comply with the requirements outlined in the FCC Equipment Authorization Program, Report and Order FCC 22-84, and clause § 2.911.

Date: 2025/10/16

Applicant's Name: Chitty Chi	**US Agent's Name: David Chen**
Title: Manager	**Title:Manager**
Signature chitty.chi	**Signature** David chen

>