Internal Photos of the EUT

Fig. 1

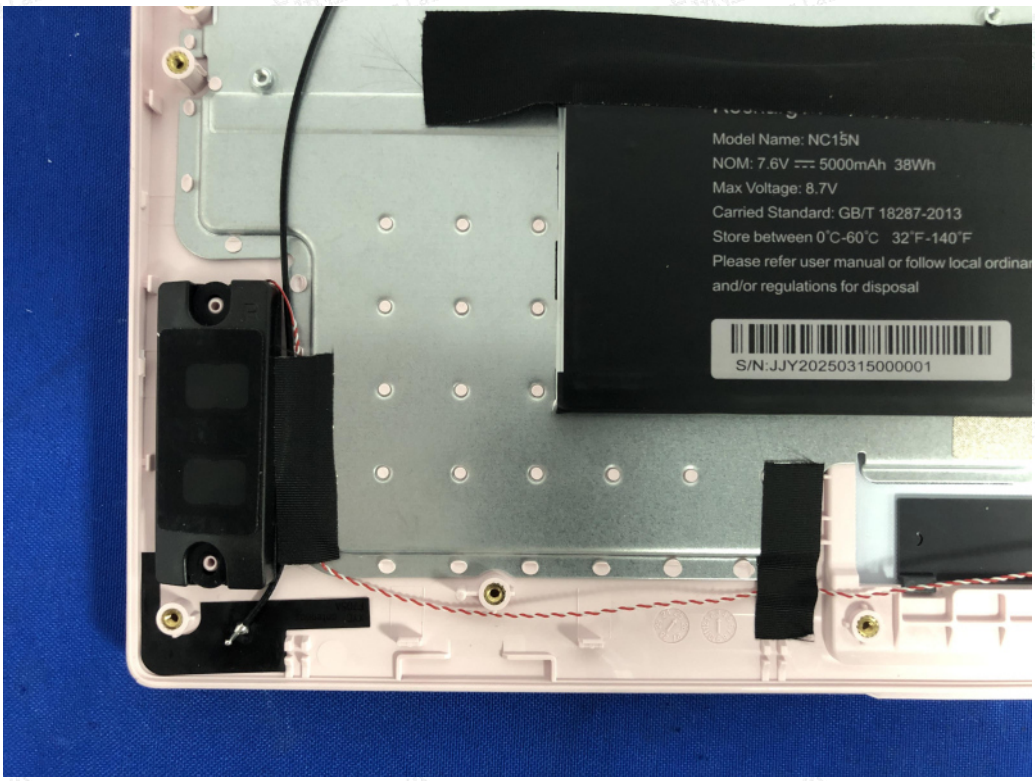

Fig. 2

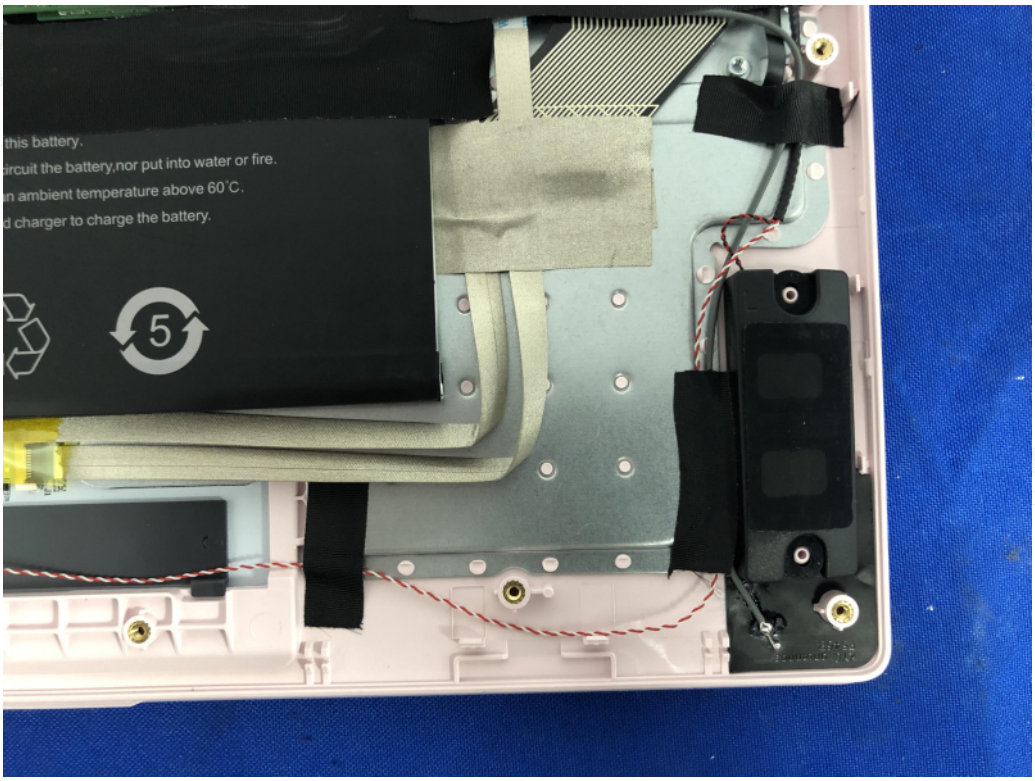
this battery.
ircuit the battery,nor put into water or fire.
n ambient temperature above 60°C.
d charger to charge the battery.
5

Fig. 3

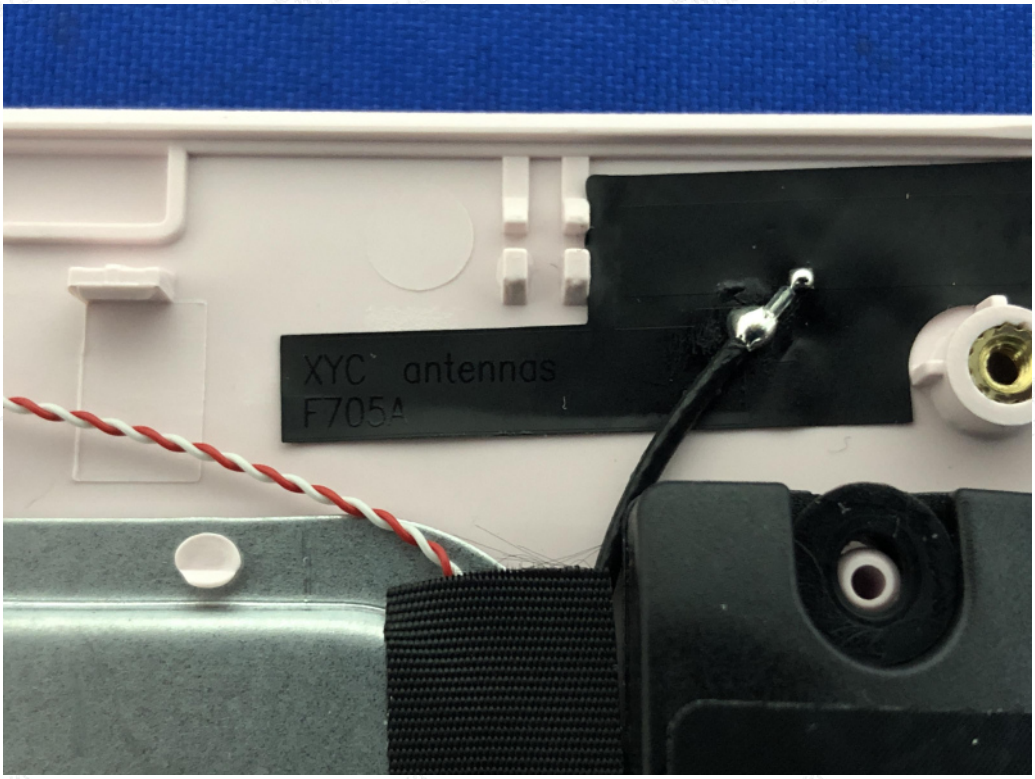
XYC antennas
F705A

Fig. 4

XYC antennas
F546B

Fig. 5

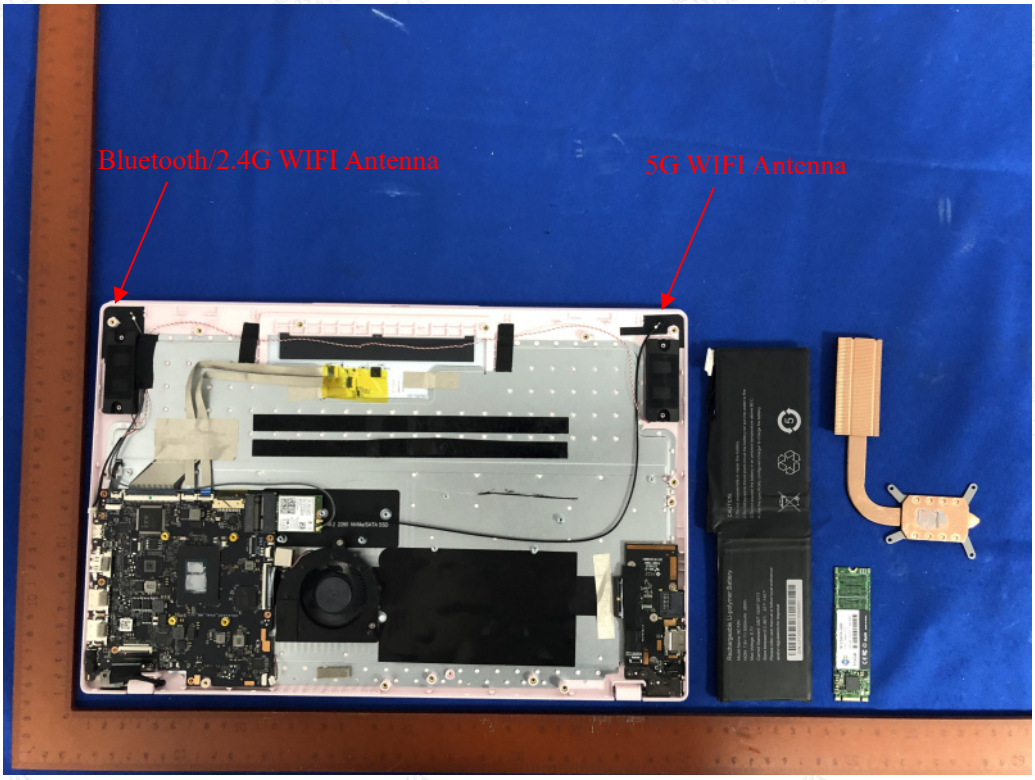
Bluetooth/2.4G WIFI Antenna
5G WIFI Antenna

Fig. 6

Intel® Model: AX101NGW
Anatel: 04352-21-04423
T PN: G86C00089210
SPS: XXXXXX-XXX XX
FRU: XXXXXXXXXX
WFM: 90105780BC68
BDM: 90105780BC6C
MM: 999CV1
TA: M27532-002
MAIN 2
AUX 1
8SXXXXXXXXXX
XXXX53S4V26
EC: XXXXXX
Made in Vietnam
CRF
A13-14
25142e
25137E
M.2 2280

Fig. 7

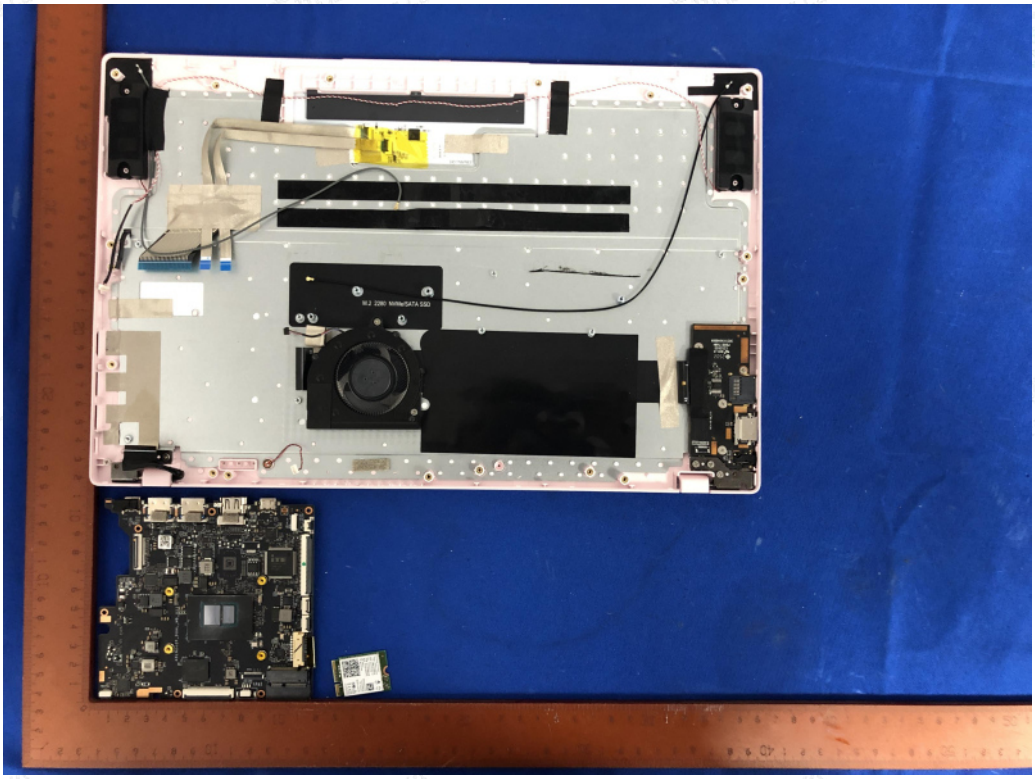

Fig. 8

Rechargeable Li-polymer Battery
Model Name: NC15N
NOM: 7.6V 5000mAh 38Wh
Max Voltage: 8.7V
Carried Standard: GB/T 18287-2013
Store between 0°C-60°C 32°F-140°F
Please refer user manual or follow local ordinance-
and/or regulations for disposal
S/N:JJY20250315000001
CAUTION:
1.Do not disassemble or repair this battery.
2.Do not squeeze,thrust,short-circuit the battery,nor put into water or fire.
3.Do not expose the battery in an ambient temperature above 60°C.
4.Use the specifically configured charger to charge the battery.

Fig. 9

Rechargeable Li-polymer Battery
Model Name: NC15N
NOM: 7.6V 5000mAh 38Wh
Max Voltage: 8.7V
Carried Standard: GB/T 18287-2013
Store between 0°C-60°C 32°F-140°F
Please refer user manual or follow local ordinance-
and/or regulations for disposal
S/N:JJY20250315000001

Fig. 10

CAUTION:
1.Do not disassemble or repair this battery.
2.Do not squeeze,thrust,short-circuit the battery,nor put into water or fire.
3.Do not expose the battery in an ambient temperature above 60°C.
4.Use the specifically configured charger to charge the battery.
5

Fig. 11

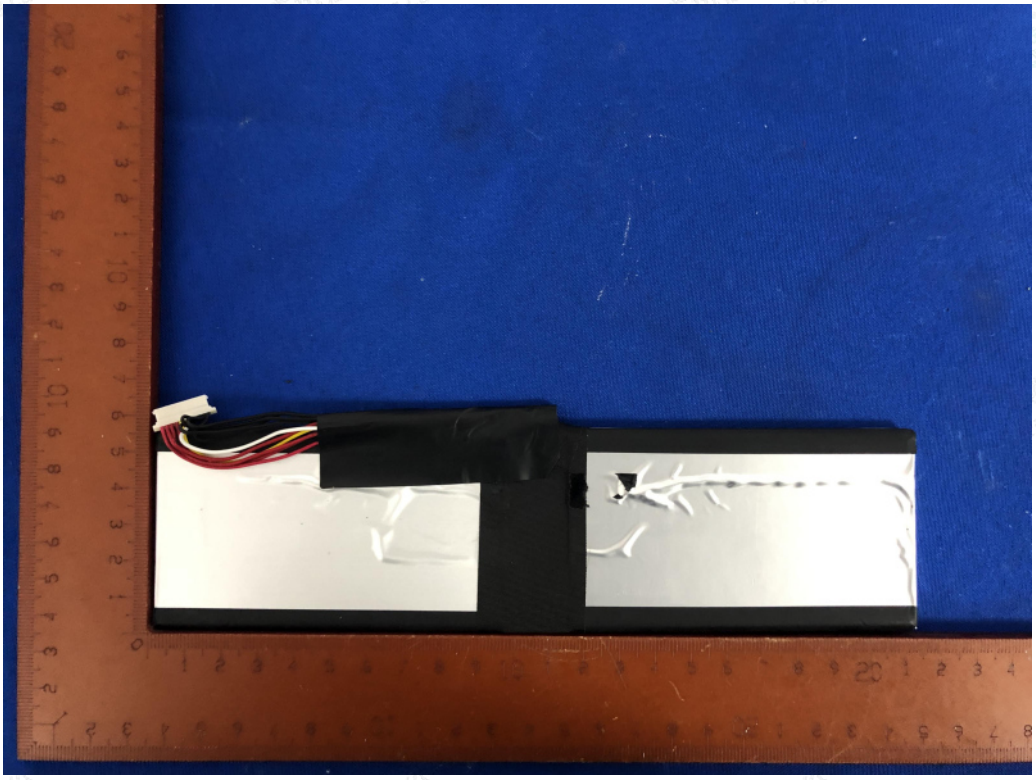

Fig. 12

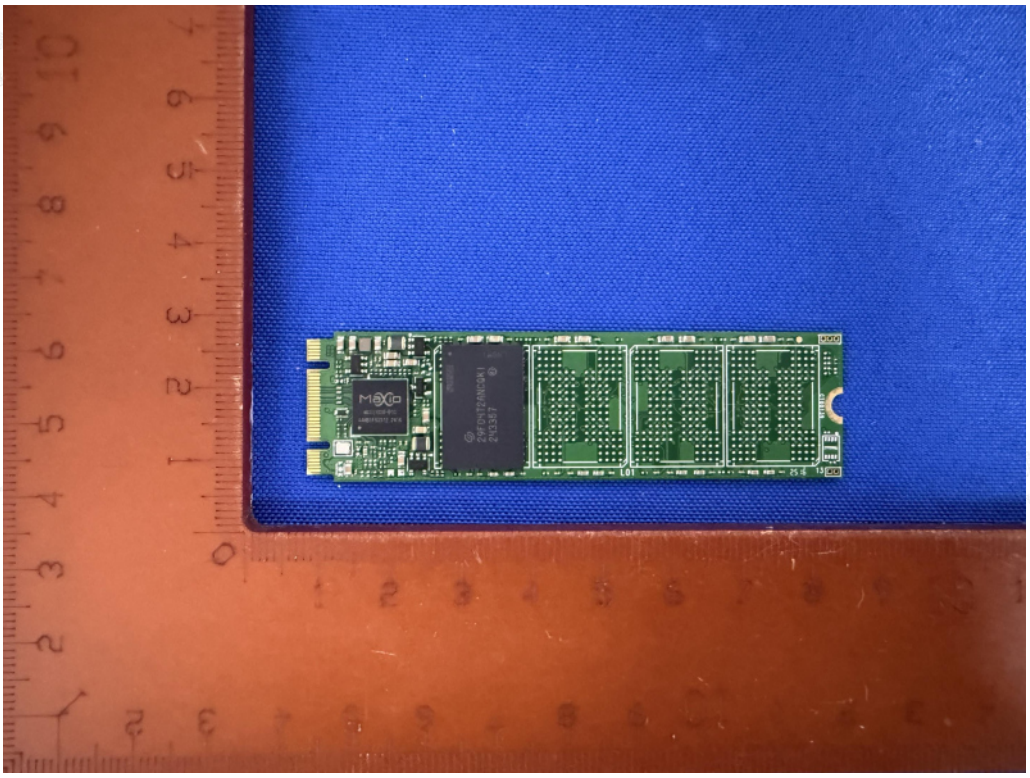

Fig. 13

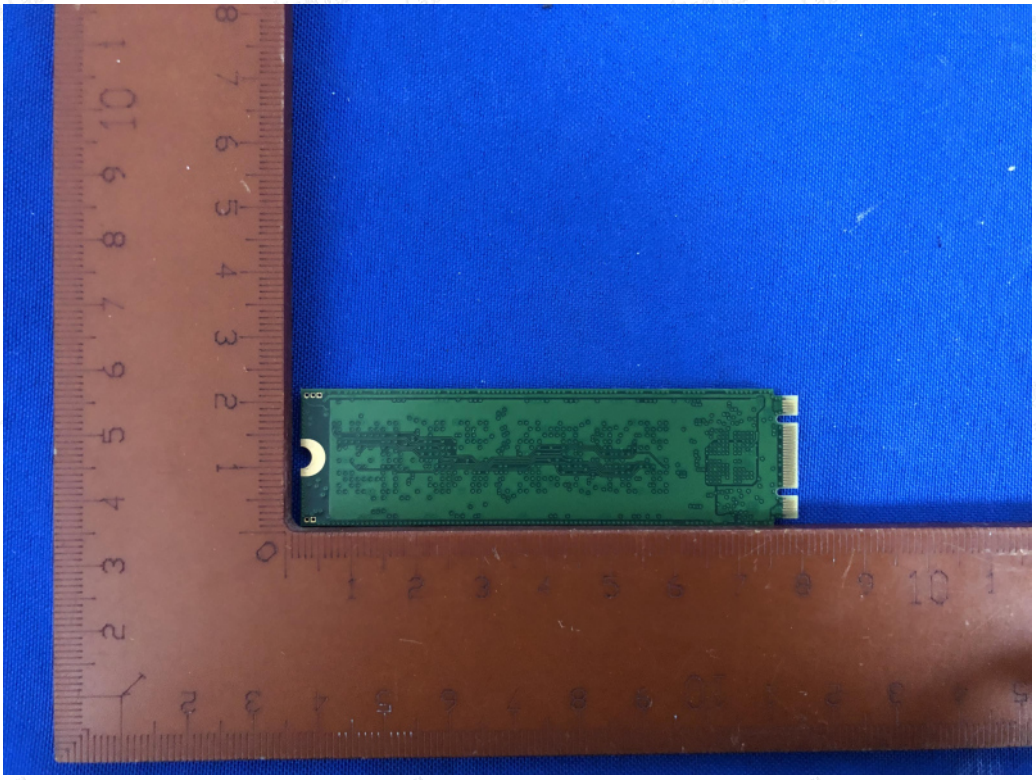

Fig. 14

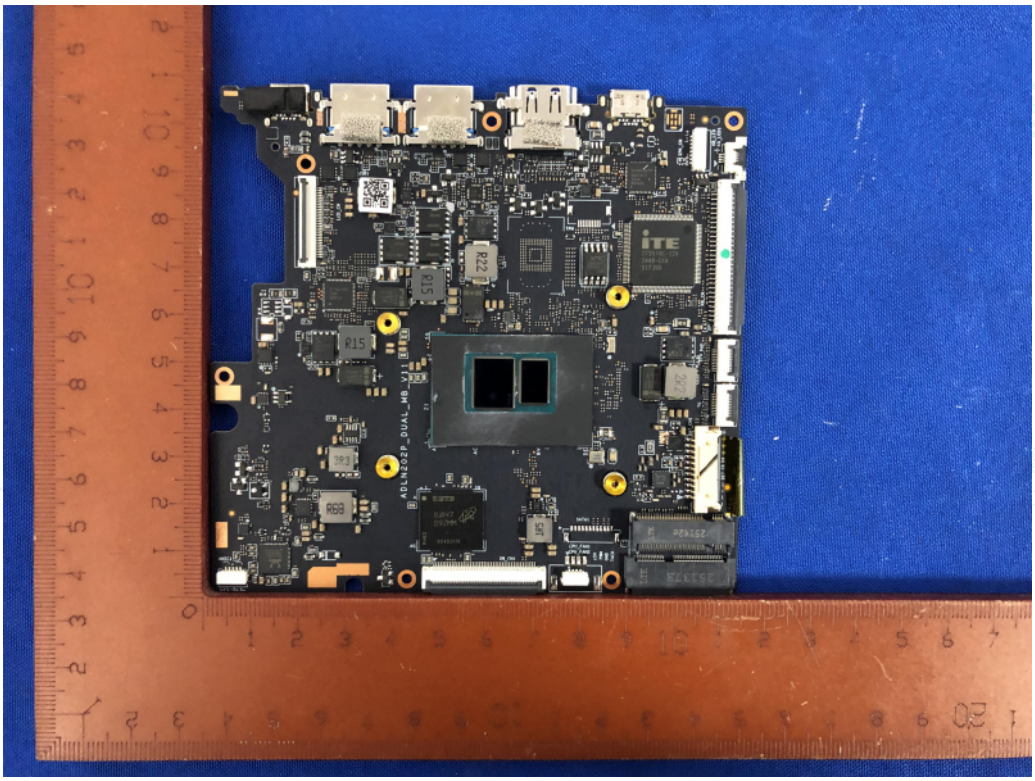

Fig. 15

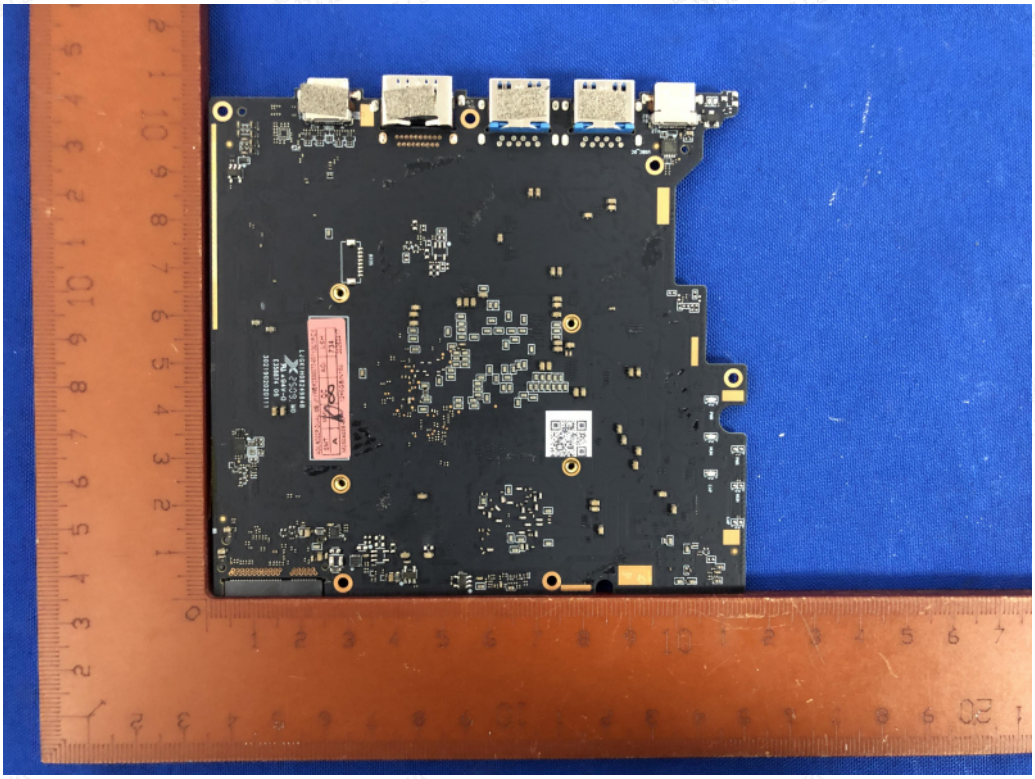

Fig. 16

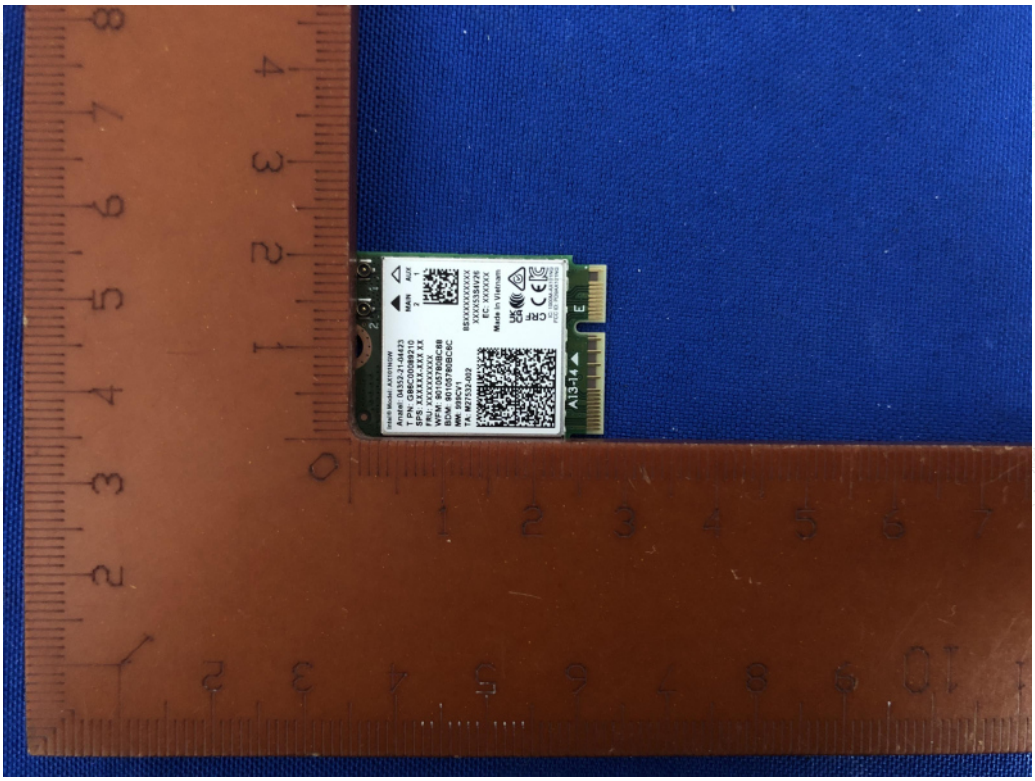

Fig. 17

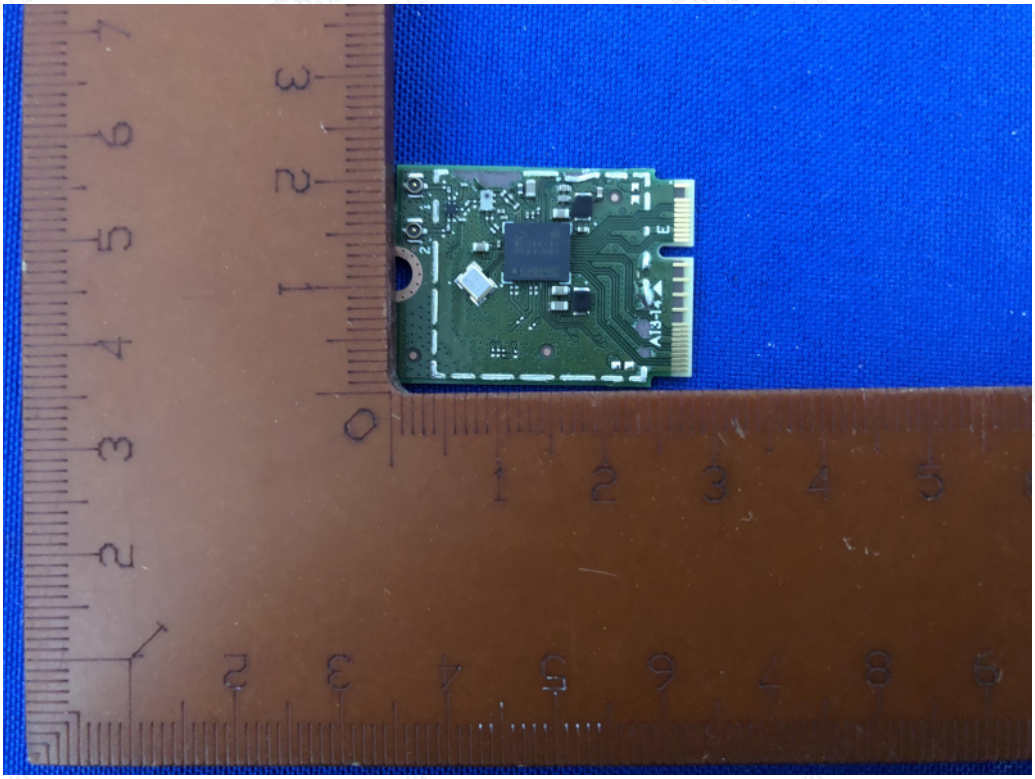

Fig. 18

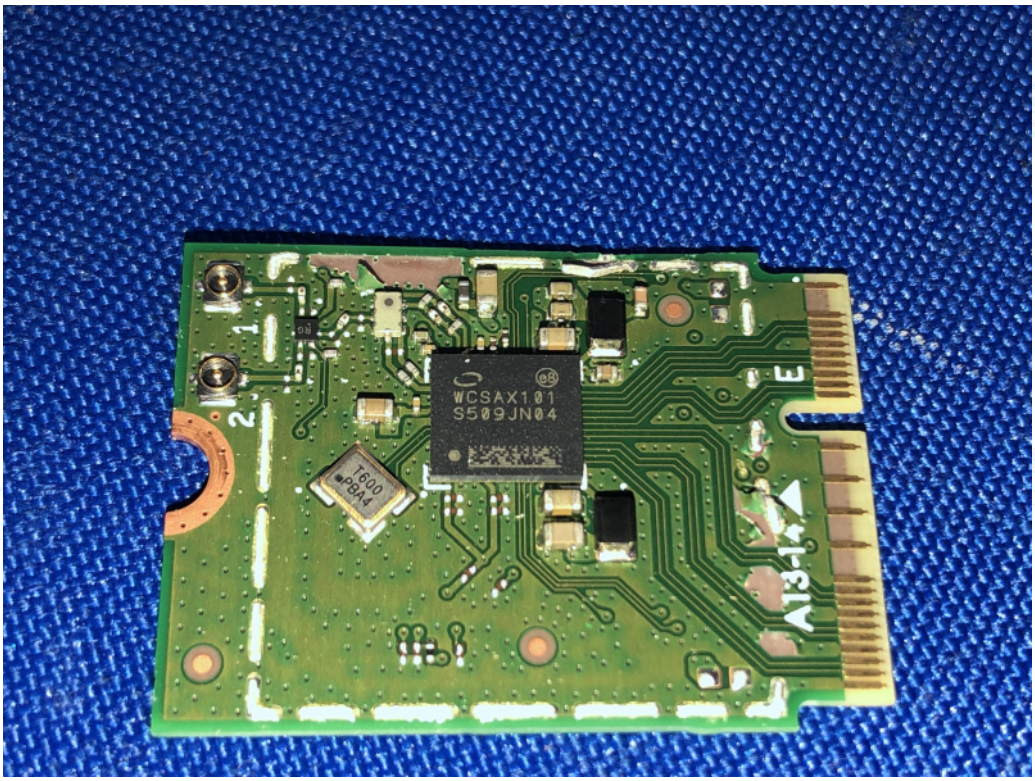

Fig. 19

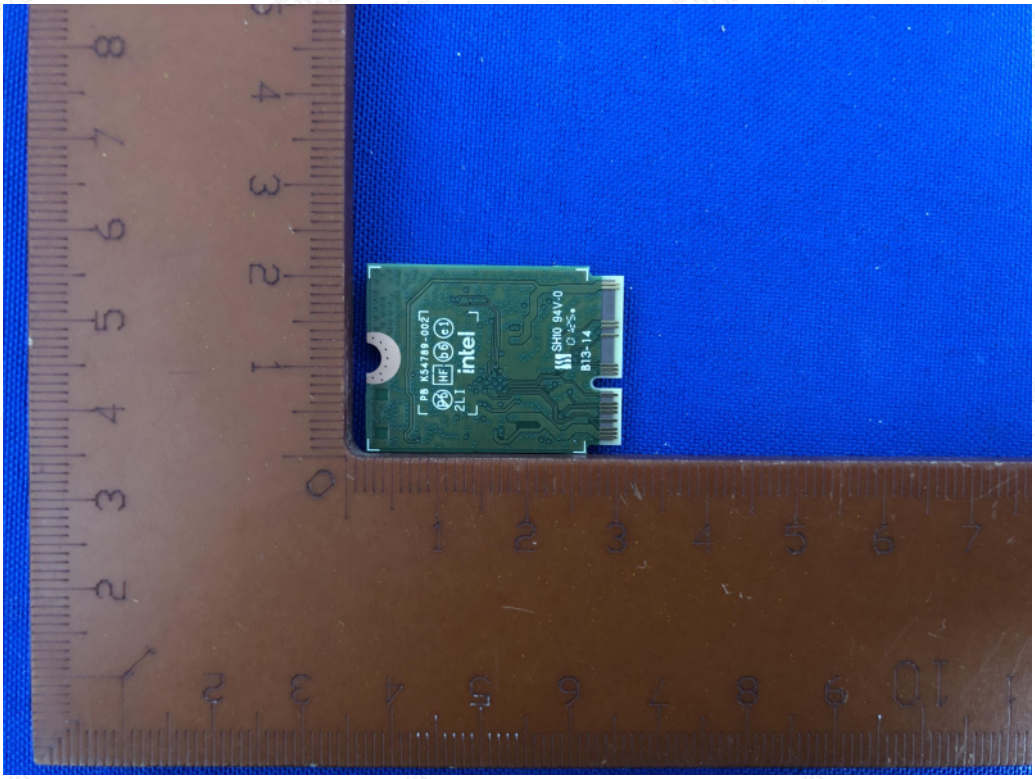

Fig. 20