# Remote control toys

**2.4GHZ REMOTE CONTROL**

**N0:2049**

**※ Please fully charge before playing**

## Battery Installation:

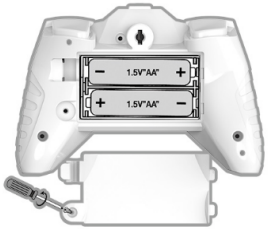


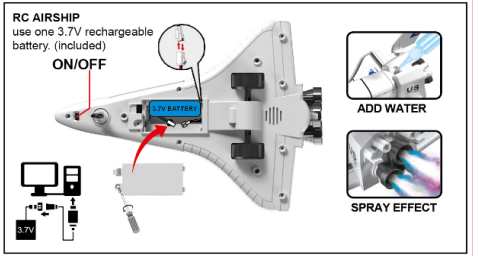


1. Insetr 2 x 1.5V "AA" batteries into the battery c ompartment of the remote controller with correct polarity.
2. Close the battery compartment: Tighten the screw by tuming clockwise with a phillips screwdriver.

1.Remove the magnetic component
2.Charging with the included USB charger

This device complies with Part 15 of the FCC Rules. Operation is subject to the following two conditions:
(1) this device may not cause harmful interference, and
(2) this device must accept any interference received, including interference that may cause undesired operation.

## How To Play:

- Turn on the power switch of the remote control car, and the indicator will flash. Turn on the power switch of the remote control, and when the frequency emitted by the remote control is correct, the indicator will stop flashing and be normally on. (Note: If the indicator keeps flashing, it means that the frequency is incorrect; please turn off and then restart the toy);
- When being idle for ten minutes, it will enter a sleep mode and needs to be restarted to continue playing;

## Battery Notice:

1. The remote control requires two 1.5V AA non-rechargeable batteries (not provided);
2. The toy body requires one set of 3.7V rechargeable batteries (provided);
3. Do not charge the non-rechargeable batteries;
4. Do not mix new and old or different types of batteries;
5. Please note the polarity when installing or replacing the battery;
6. Please timely take out the battery with low power;
7. Do not short circuit the power supply terminal;
8. Take out and install the rechargeable battery. Loosen the main battery compartment screws with screwdriver, open the battery cover, connect and pull out the battery connector socket in the correct direction, then close the battery cover, tighten the screws of the battery cover with screwdriver.
9. This rechargeable battery is non-replaceable, and the rechargeable battery can only be charged under the supervision of adult;
10. Connect the supplied USB charging cable to the power supply with output voltage of 5.0V 2A; (such as: USB mobile phone charger, computer USB interface) to charge the battery;
11. During charging, the USB charging cable will be slightly warm, which is normal;
12. The product can only be charged with the recommended USB charging cable, and the USB charging cable is not a toy;
13. Regularly check whether the wire, plug, casing and other parts of the USB charger and the recommended charger are damaged. If there's any damage, stop using it before it is repaired;
14. Disconnect the USB charger before cleaning the toy;
15. Please do not disassemble or throw the bad batteries and battery pack into fire or water to avoid accident;
16. The toy must not be used by children under age 3.

## Operate:

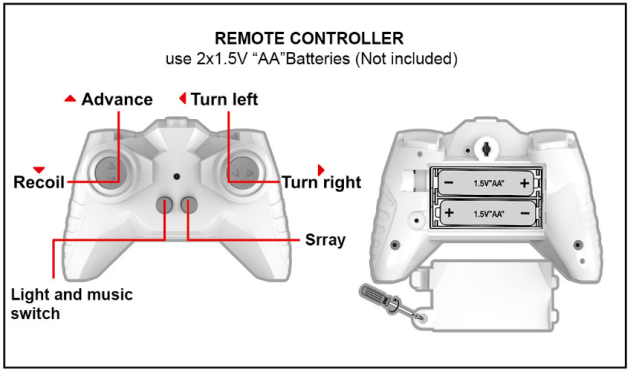


**WARNING**

- The packaging parts (such as pack threads, ribbons, color boxes, etc.) are not toys. DO NOT play with them for fear of injury!
- The toy must be taken out of the package by an adult and can be handed over to a child after everything is OK.
- The toy must be operated under a direct supervision of the adult.
- This product contains small parts and poses a risk of suffocation. It is not suitable for children under 3 years old to play with.

# FCC Compliance Statements

This device complies with Part 15 of the FCC Rules.
Operation is subject to the following two conditions:
(1) this device may not cause harmful interference,
and (2) this device must accept any interference received,
including interference that may cause undesired operation.
Note: This equipment has been tested and found to comply
with the limits for a Class B digital device, pursuant to Part 15 of the FCC Rules.
These limits are designed to provide reasonable protection
against harmful interference in a residential installation.
This equipment generates, uses and can radiate radio frequency
energy and, if not installed and used in accordance with the instructions,
may cause harmful interference to radio communications.
However, there is no guarantee that interference will not occur
in a particular installation.
If this equipment does cause harmful interference to radio or television reception,
which can be determined by turning the equipment off and on,
the user is encouraged to try to correct the interference by one or more of
the following measures:
-- Reorient or relocate the receiving antenna.
-- Increase the separation between the equipment and receiver.
-- Connect the equipment into an outlet on a circuit different from
that to which the receiver is connected.
-- Consult the dealer or an experienced radio/TV technician for help.
Caution: Changes or modifications not expressly approved by the party
responsible for compliance could void the user ’ s authority
to operate the equipment.
This equipment complies with FCC radiation exposure limits set forth
for an uncontrolled environment.
This transmitter must not be co-located or operating
in conjunction with any other antenna or transmitter.