Photographs of the EUT (Internal Photos)

Model: LP09-5000mAh

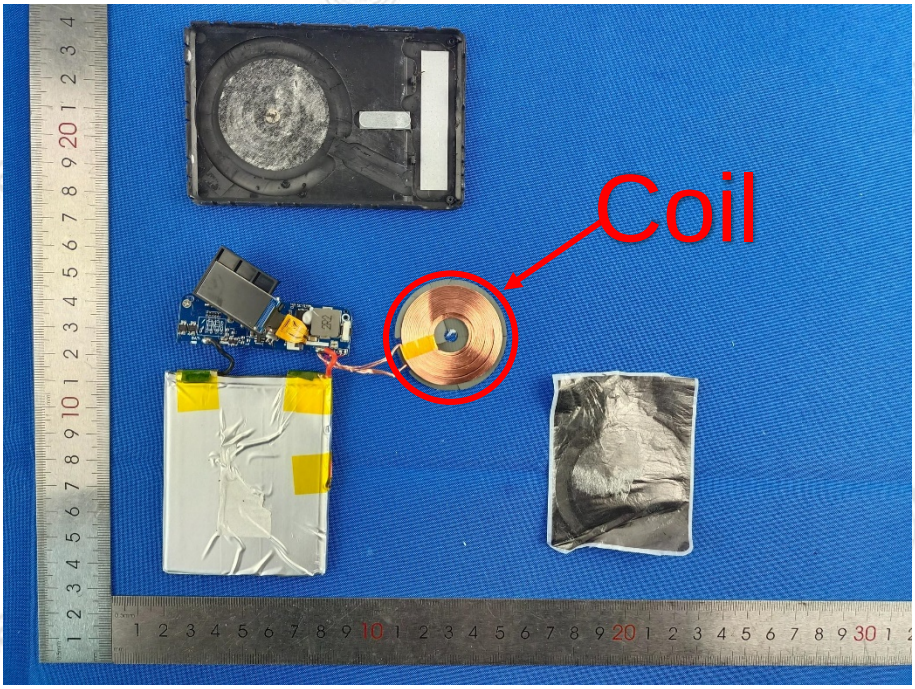

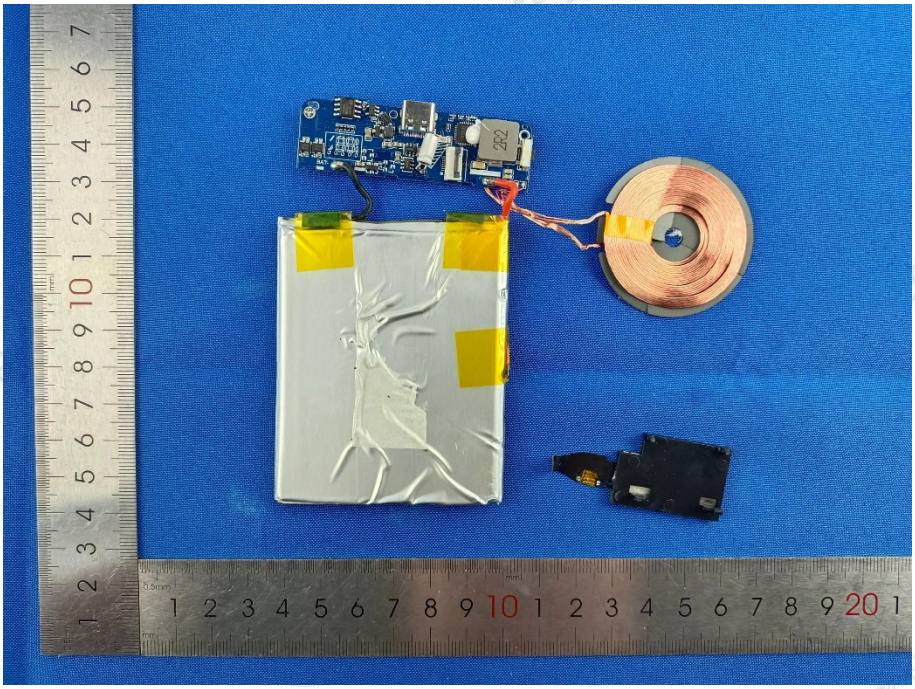

Address: 101, No. 7, Zone 2, Xinxing Industrial Park, Fuhai Avenue, Xinhe Community, Fuhai Street, Bao'an District, Shenzhen, Guangdong, China.
Tel: 0755-88850135-1439 Mobile: 131-4343-1439 (Wechat same number) Web: http://www.mtitest.cn E-mail: mti@51mti.com

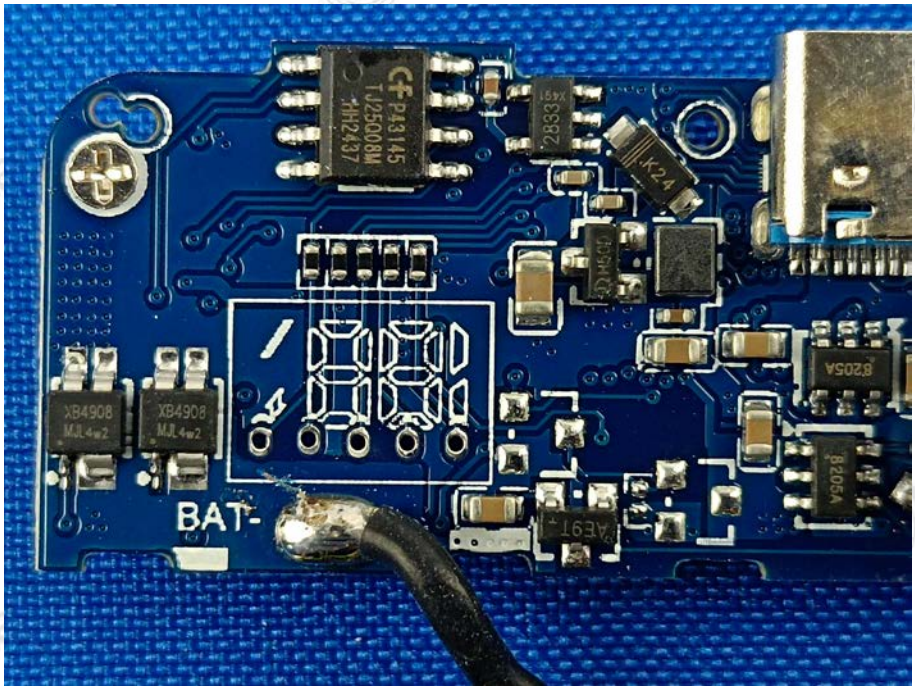
BAT-

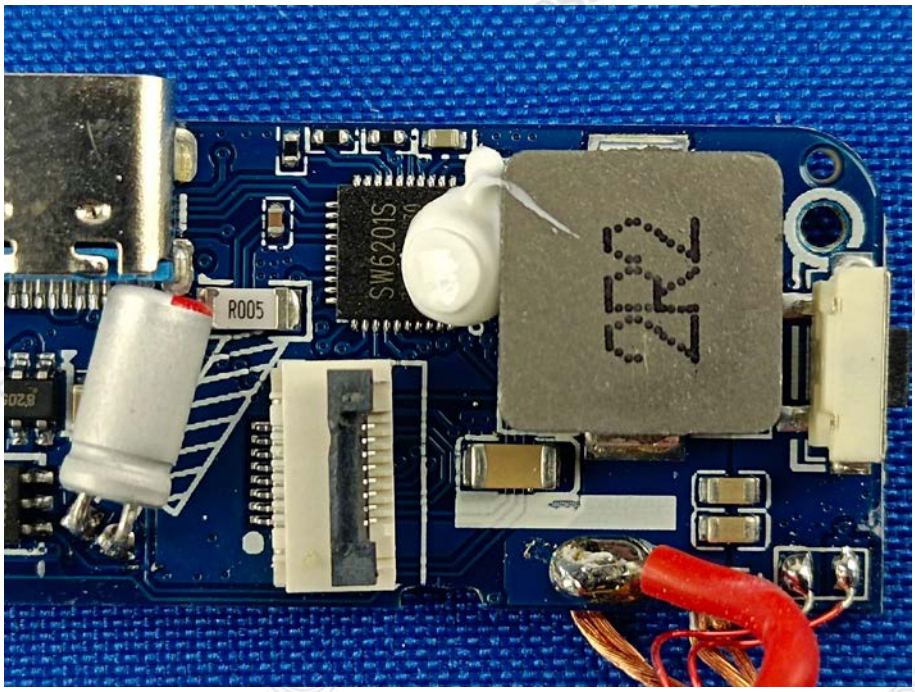
SW6201S
R005

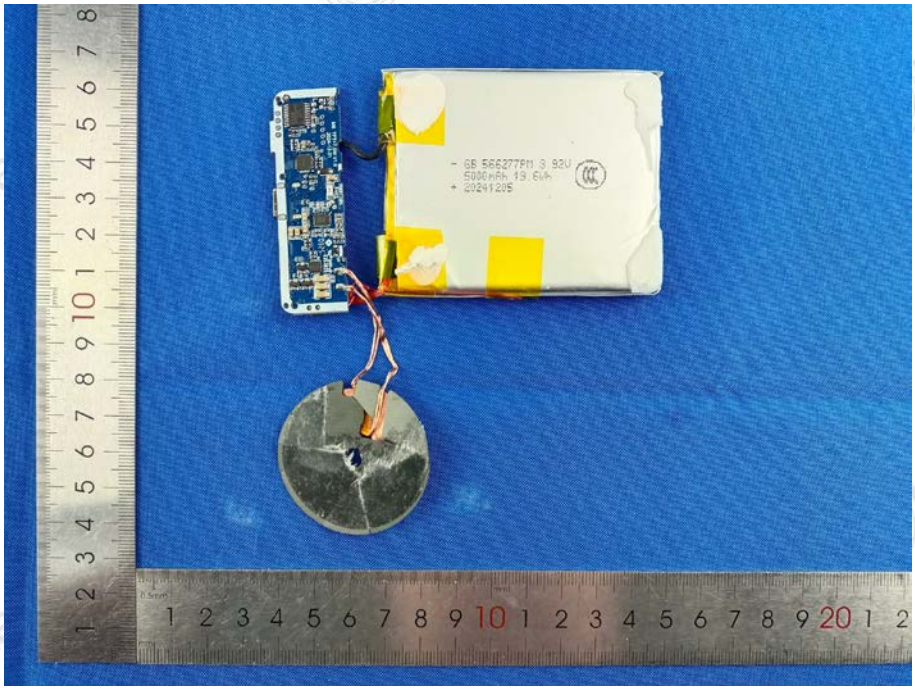

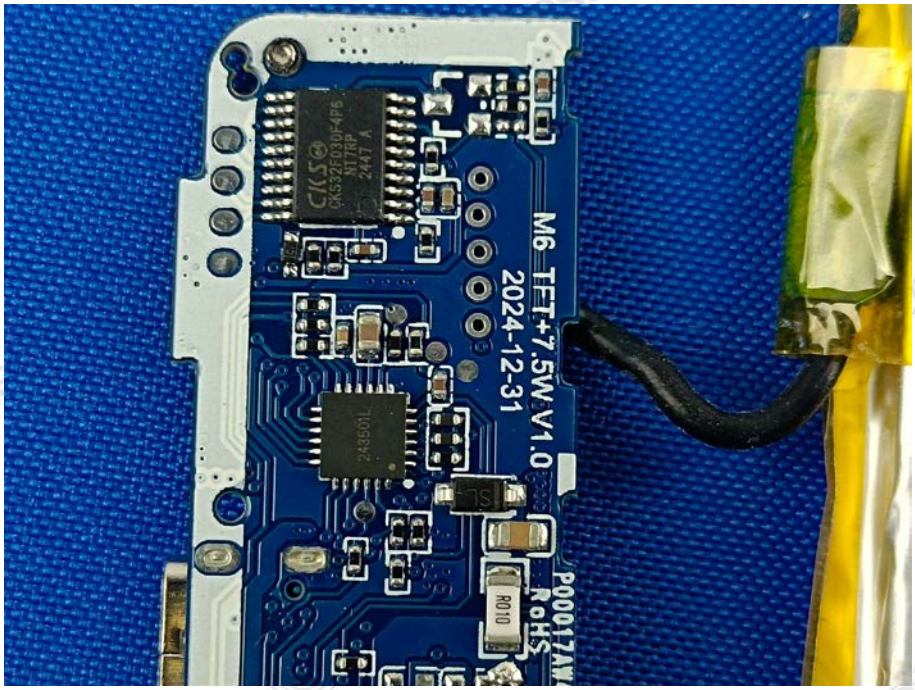
M6 TFT+7.5W V1.0
2024-12-31
RoHS
R010

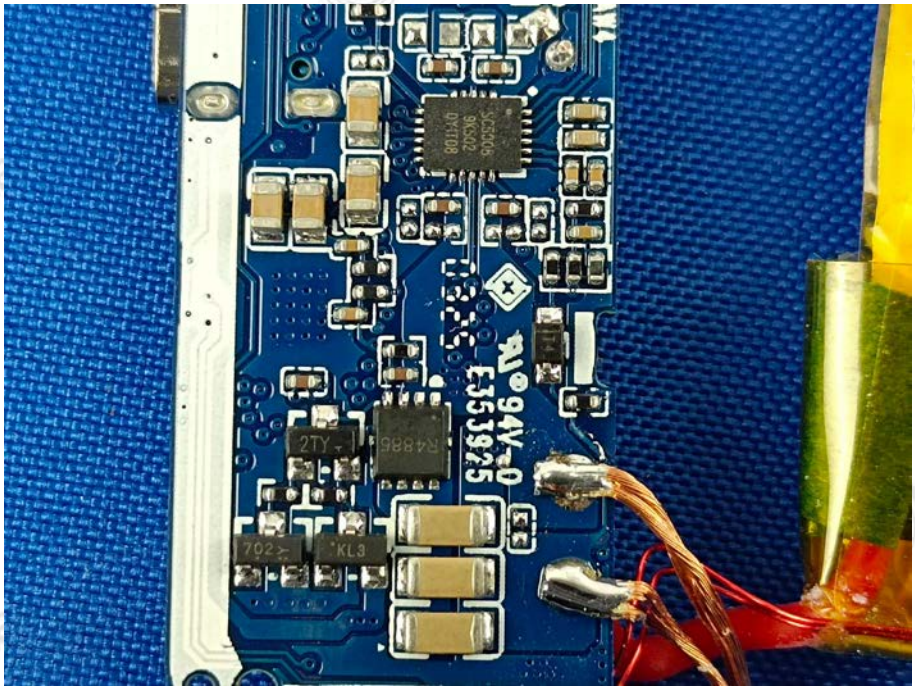

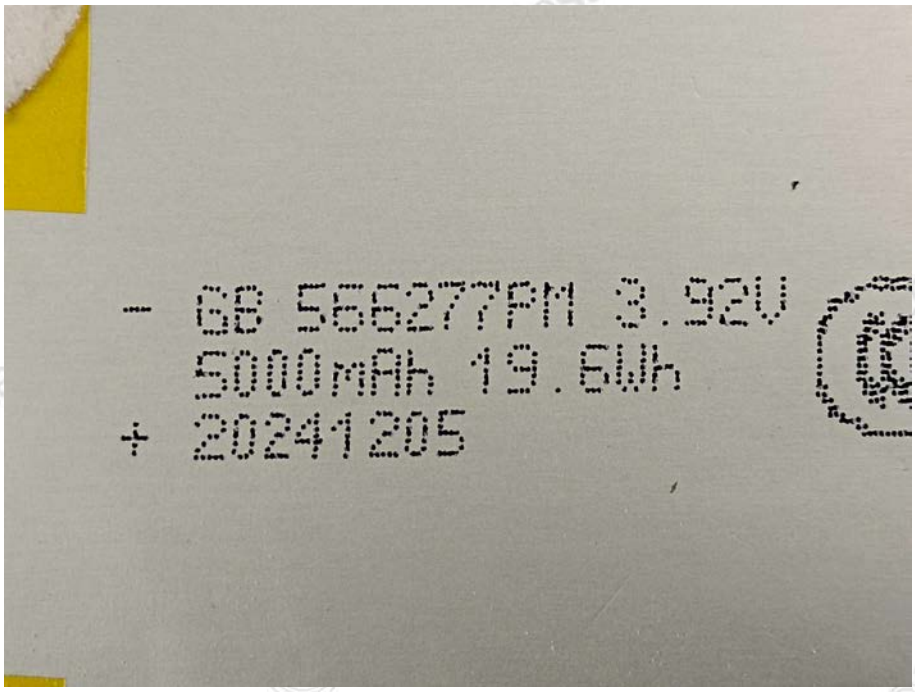
- GB 566277PM 3.92V
5000mAh 19.6Wh
+ 20241205