SAFE BOX
USER MANUAL

How to set the Smart Safe Box

1. Use the enclosed key to open the safe box(Note keep the key outside the safe box).

2.Long press the safe setting button, After hearing the voice prompt, enter the 6-digit password and press the OK button to confirm. Enter twice to confirm the password is set successfully.

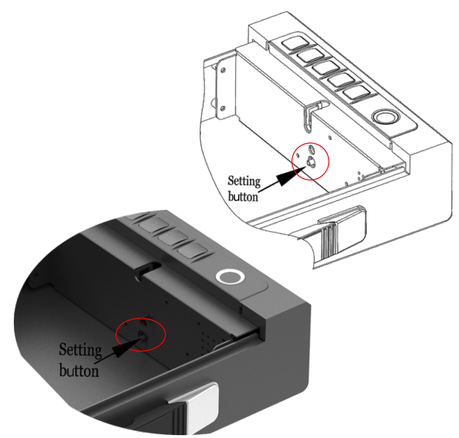

3.Press button 1 briefly, then press and hold the setup button. Upon hearing the voice prompt, begin fingerprint enrollment. Continuously scan your fingerprint six times consecutively until a success notification confirms the setup is complete.

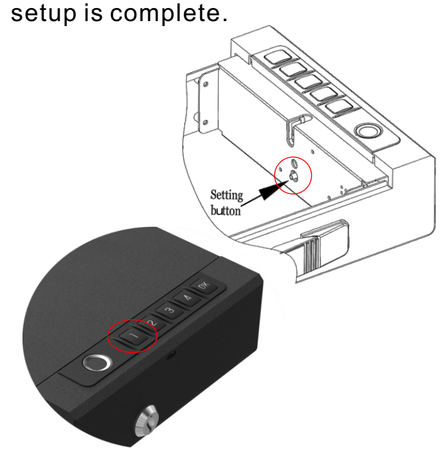

4.Long press Button 1 to turn on or off the key sound,Long press button 4 to turn on or off the alarm sound.

FCC Caution:
This device complies with part 15 of the FCC Rules. Operation is subject to the following two conditions: (1) This device may not cause harmful interference, and (2) this device must accept any interference received, including interference that may cause undesired operation.
Any changes or modifications not expressly approved by the party responsible for compliance could void the user's authority to operate the equipment.
NOTE: This equipment has been tested and found to comply with the limits for a Class B digital device, pursuant to Part 15 of the FCC Rules. These limits are designed to provide reasonable protection against harmful interference in a residential installation. This equipment generates, uses and can radiate radio frequency energy and, if not installed and used in accordance with the instructions, may cause harmful interference to radio communications. However, there is no guarantee that interference will not occur in a particular installation.If this equipment does cause harmful interference to radio or television reception,
which can be determined by turning the equipment off and on, the user is encouraged to try to correct the interference by one or more of the following measures:
-- Reorient or relocate the receiving antenna.
-- Increase the separation between the equipment and receiver.
-- Connect the equipment into an outlet on a circuit different from that to which the receiver is connected.
-- Consult the dealer or an experienced radio/TV technician for help.
The device has been evaluated to meet general RF exposure requirement. The device can be used in portable exposure condition without restriction.

1.Scan the QR code below and install the APP.

2.Open the "Tuya" app (make sure the phone's Bluetooth is turned on), long press the machine's 2 button, wait for the light to flash, and enter the 6-digit password you set previously.

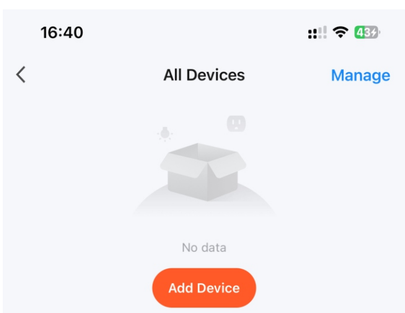

3.Click "Add Device" in the interface, you will find "Smart Safe Box" and click to add.

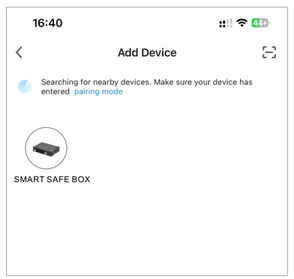

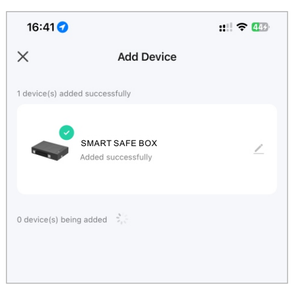
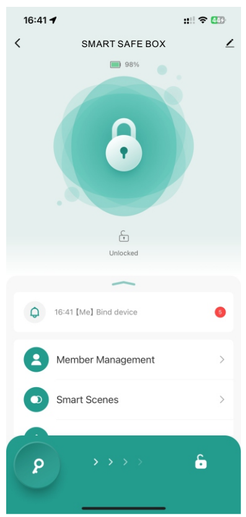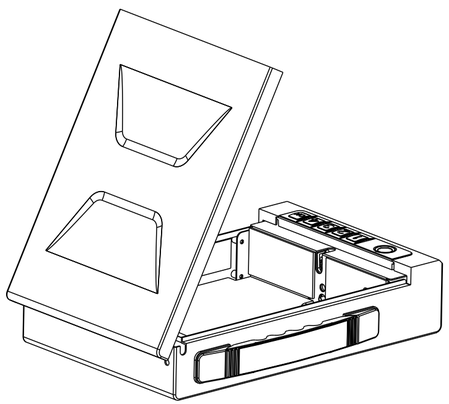
4.After adding, it shows that the connection is successful, and you can open the device by sliding the unlock button below.