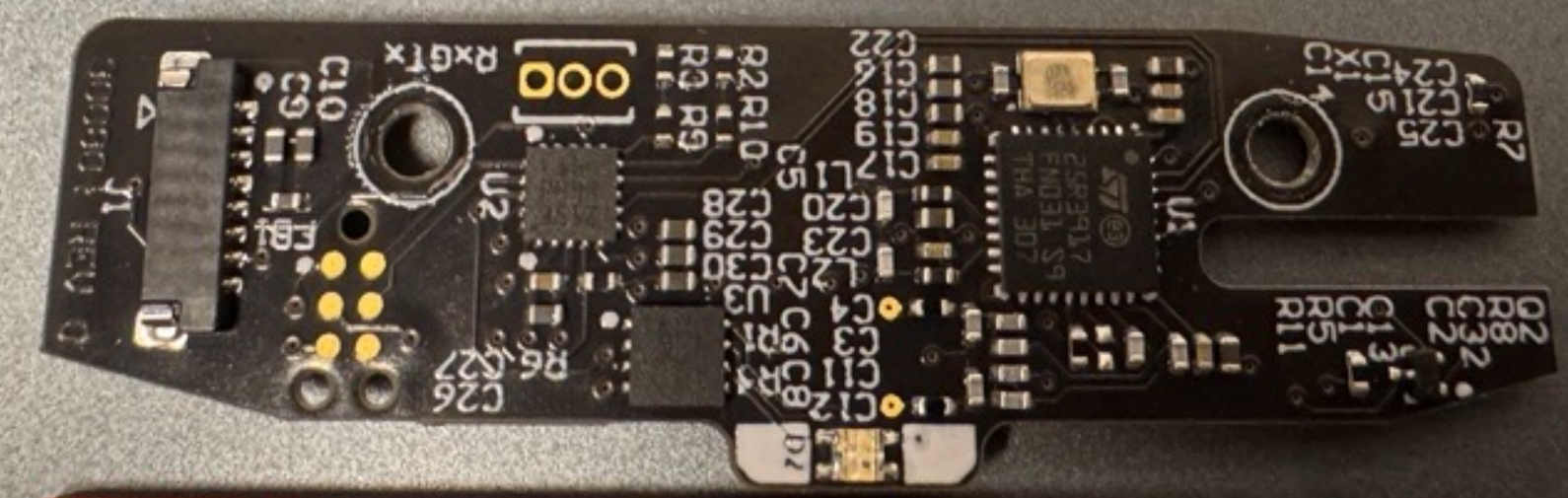
RxGTx
J1
U2
U1
D7

ø0.4mm
A: 8-SOIC (0.154", 3.9mm Wide)

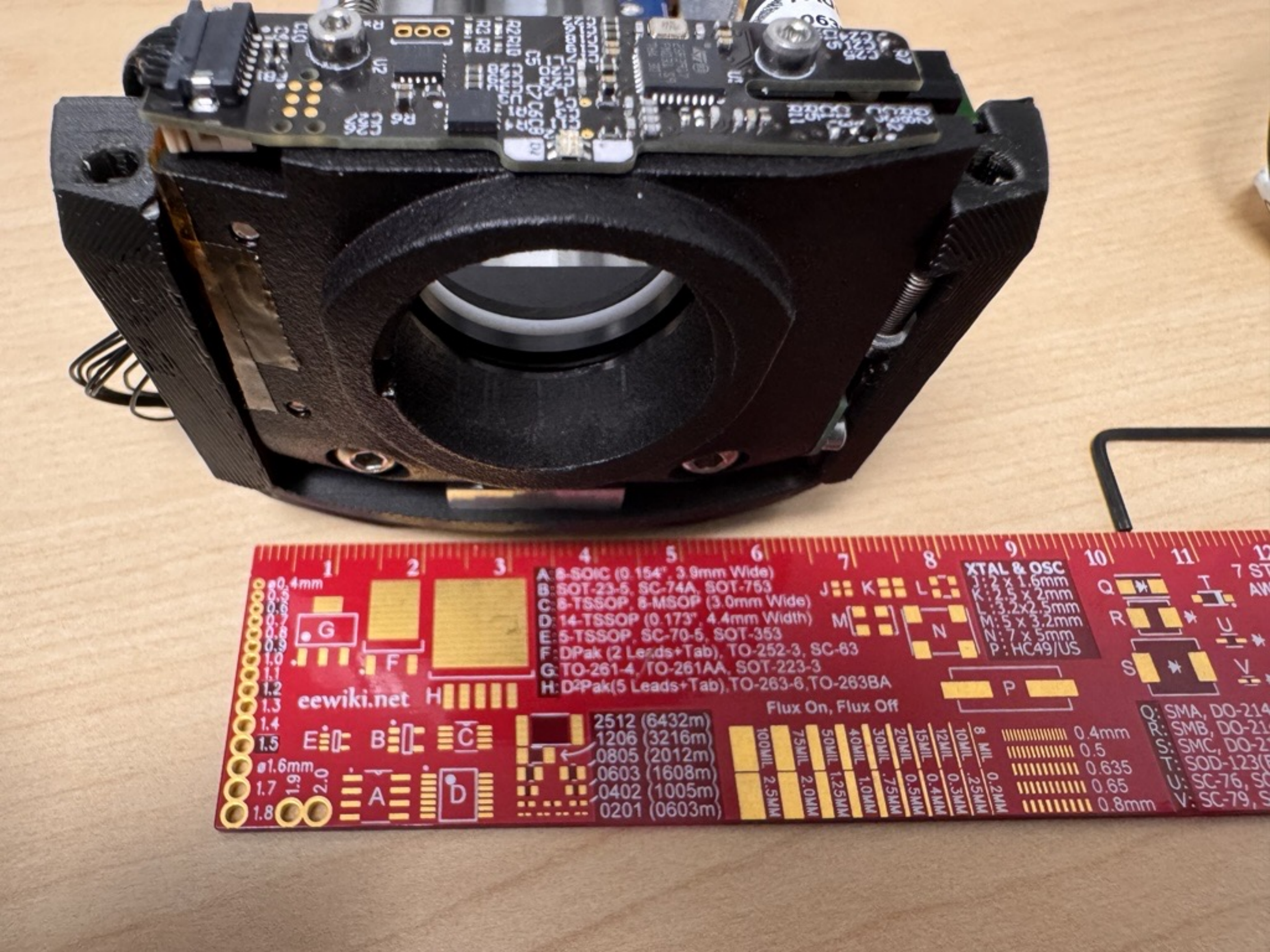
eewiki.net
A: 8-SOIC (0.154", 3.9mm Wide)
B: SOT-23-5, SC-74A, SOT-753
C: 8-TSSOP, 8-MSOP (3.0mm Wide)
D: 14-TSSOP (0.173", 4.4mm Width)
E: 5-TSSOP, SC-70-5, SOT-353
F: DPak (2 Leads+Tab), TO-252-3, SC-63
G: TO-261-4, TO-261AA, SOT-223-3
H: D2Pak(5 Leads+Tab),TO-263-6,TO-263BA
XTAL & OSC
J: 2 x 1.6mm
K: 2.5 x 2mm
L: 3.2x2.5mm
M: 5 x 3.2mm
N: 7 x 5mm
P: HC49/US
2512 (6432m)
1206 (3216m)
0805 (2012m)
0603 (1608m)
0402 (1005m)
0201 (0603m)
Flux On, Flux Off
0.4mm
0.5
0.635
0.65
0.8mm

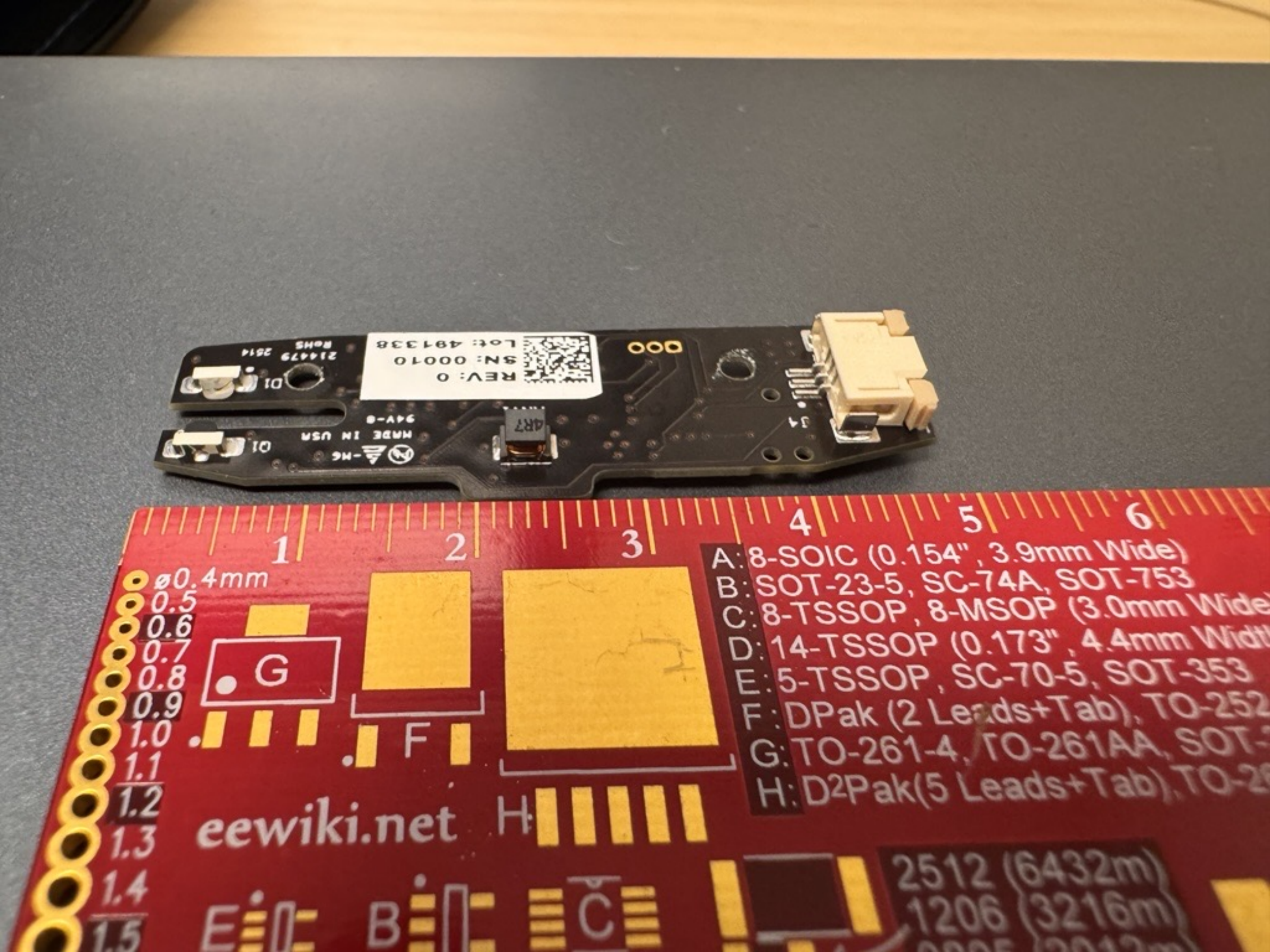
ø0.4mm
0.5
0.6
0.7
0.8
0.9
1.0
1.1
1.2
1.3
1.4
1.5
1
2
3
4
5
6
G
F
H
E
B
C
eewiki.net
A: 8-SOIC (0.154", 3.9mm Wide)
B: SOT-23-5, SC-74A, SOT-753
C: 8-TSSOP, 8-MSOP (3.0mm Wide
D: 14-TSSOP (0.173", 4.4mm Widt
E: 5-TSSOP, SC-70-5, SOT-353
F: DPak (2 Leads+Tab), TO-252
G: TO-261-4, TO-261AA, SOT-
H: D2Pak(5 Leads+Tab), TO-2
2512 (6432m)
1206 (3216m)
MADE IN USA
REV: 0
SN: 00010
Lot: 481338
214479
2514
RoHS
J1
D1
4R7