159.5

64

Captify User Manual

CAP001

www.captify.glass

Before you start

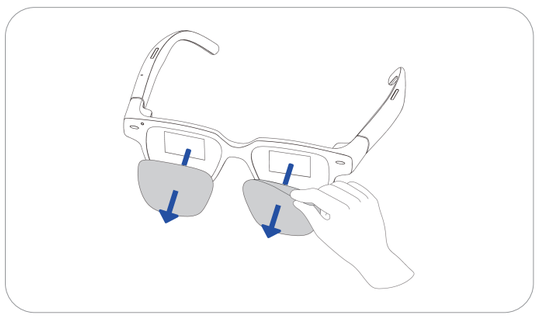

Remove the protective film from your glasses.

1

Charge your glasses

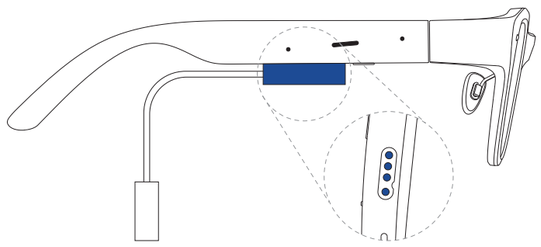

Charging for 40 mins ensures a full battery.

USB-C Port

Charging Port (Bottom View)

2

Turn on your glasses

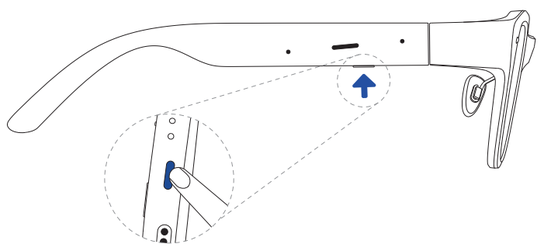

Press and hold the power button for **3 seconds**.

Power Button (Bottom View)

3

Set up the Captify app

Search "**Captify Glass**" on the App Store or Google Play or scan the QR code to the right with your phone's camera.

Important: Follow the setup steps in the app before continuing.

Download on the App Store

GET IT ON Google Play

4

Start captioning

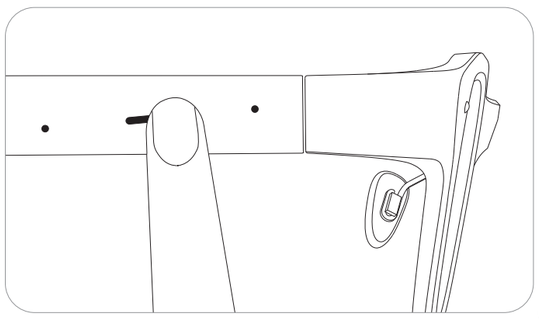

Tap the touch bar on the side of your glasses.

Pro tip: Not sure where to tap? Feel for the raised area on the right side — that's your touch bar.

5

Change language

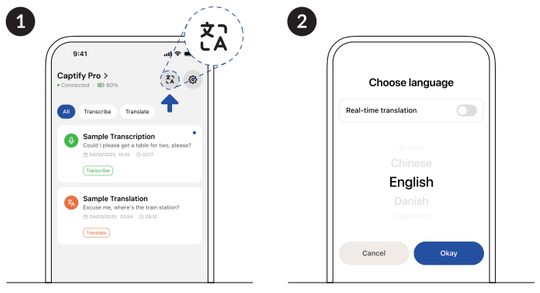

Open the Captify app
Select your preferred **transcription** or **translation** language.

6

Touch controls

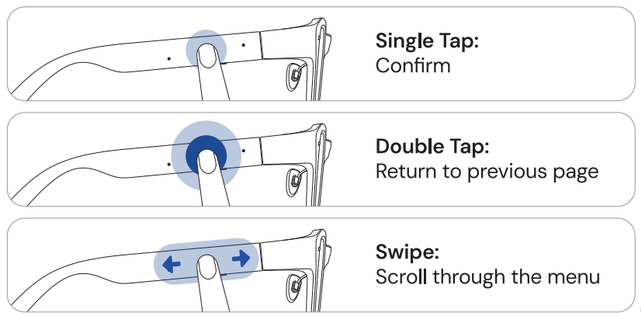

Single Tap:
Confirm

Double Tap:
Return to previous page

Swipe:
Scroll through the menu

7

Button controls

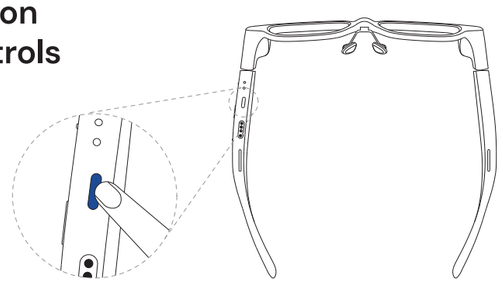

Single Press:
Wake the screen
Start captioning

Press and Hold (3 seconds):
Power on/off

8

Charging indicator lights

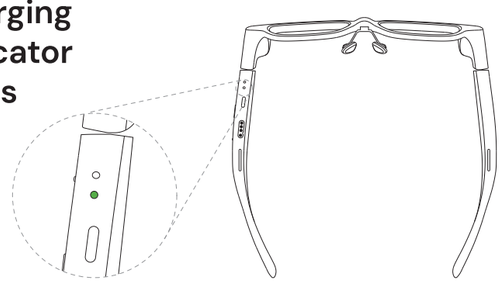

- **Green:** Fully charged
- **Orange:** Charging
- **Light off:** Not charging

9

Installing prescription inserts

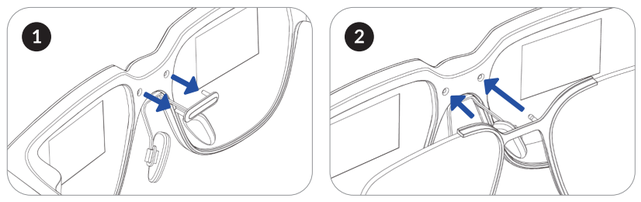

Step 1: Pull out the small plastic cover above the nose bridge.

Step 2: Align the pins on your prescription insert and press it into the holes until it clicks into place.

10

Adjusting the nosepads

1. To change the height, swap in a different nose pad. (Three sizes are included to help you find the best fit.)

2. To adjust the width, gently squeeze the pads closer together or farther apart until they feel comfortable.

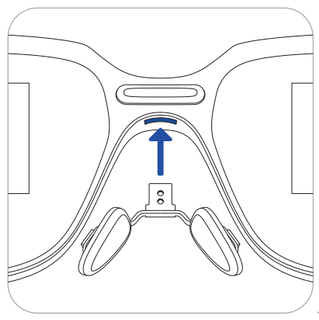

11

Need help?

For more tips and troubleshooting support, scan the QR code or visit **captify.glass/help**.

12

For our comprehensive app guide, see the link below.

www.captify.glass/tutorial

FCC Caution.

This device complies with part 15 of the FCC Rules. Operation is subject to the following two conditions:
(1) This device may not cause harmful interference, and
(2) this device must accept any interference received, including interference that may cause undesired operation.

Any Changes or modifications not expressly approved by the party responsible for compliance could void the user's authority to operate the equipment.

Note: This equipment has been tested and found to comply with the limits for a Class B digital device, pursuant to part 15 of the FCC Rules. These limits are designed to provide reasonable protection against harmful interference in a residential installation. This equipment generates uses and can radiate radio frequency energy and, if not installed and used in accordance with the instructions, may cause harmful interference to radio communications. However, there is no guarantee that interference will not occur in a particular installation. If this equipment does cause harmful interference to radio or television reception, which can be determined by turning the equipment off and on, the user is encouraged to try to correct the interference by one or more of the following measures:
-Reorient or relocate the receiving antenna.
-Increase the separation between the equipment and receiver.
-Connect the equipment into an outlet on a circuit different from that to which the receiver is connected.
-Consult the dealer or an experienced radio/TV technician for help.

* RF warning for Portable device:
The device has been evaluated to meet general RF exposure requirement. The device can be used in portable exposure condition without restriction.