Internal Photos of the EUT

Fig. 1

Fig. 2

Fig. 3

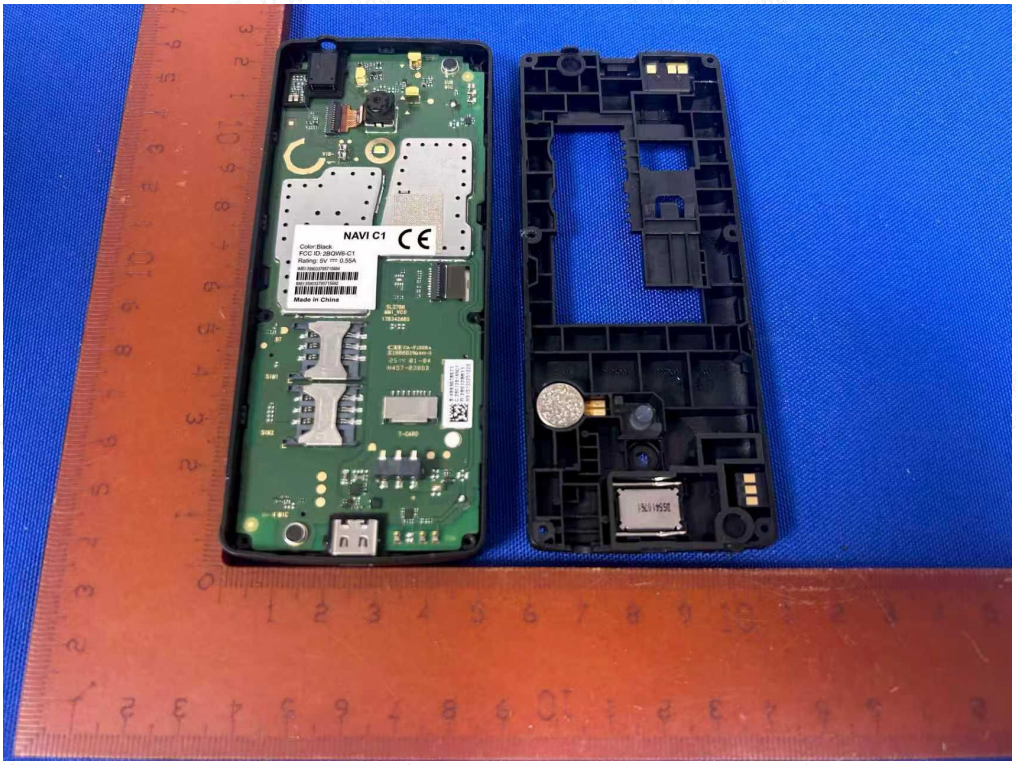

Fig. 4

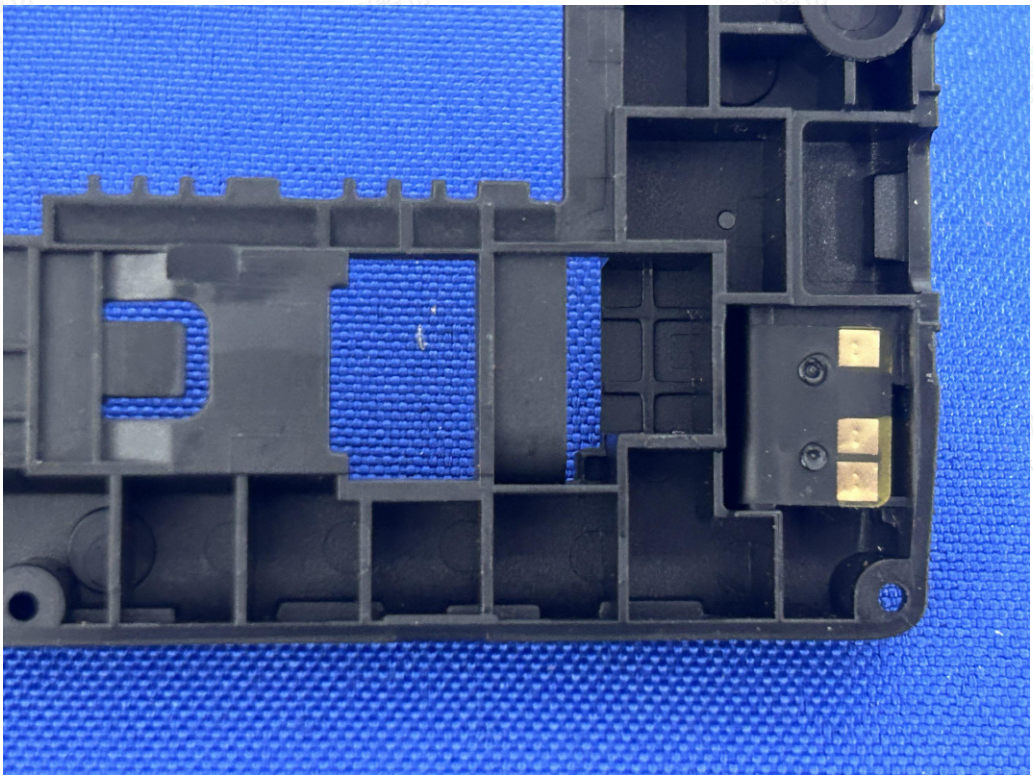

Fig. 5

Fig. 6

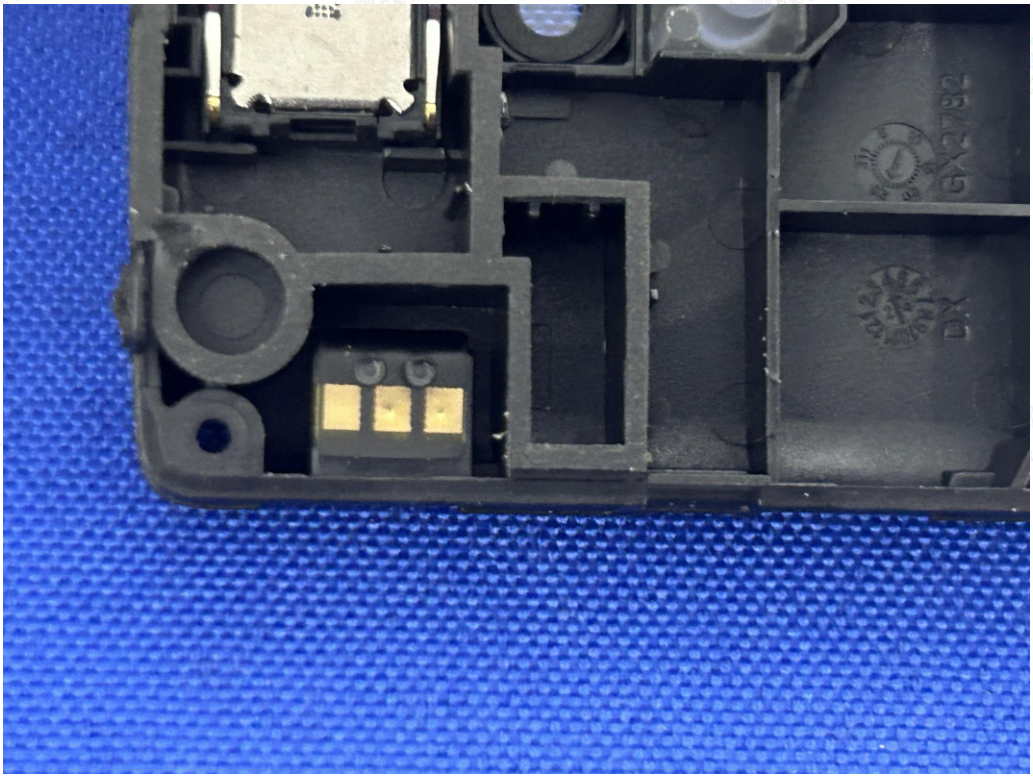

Fig. 7

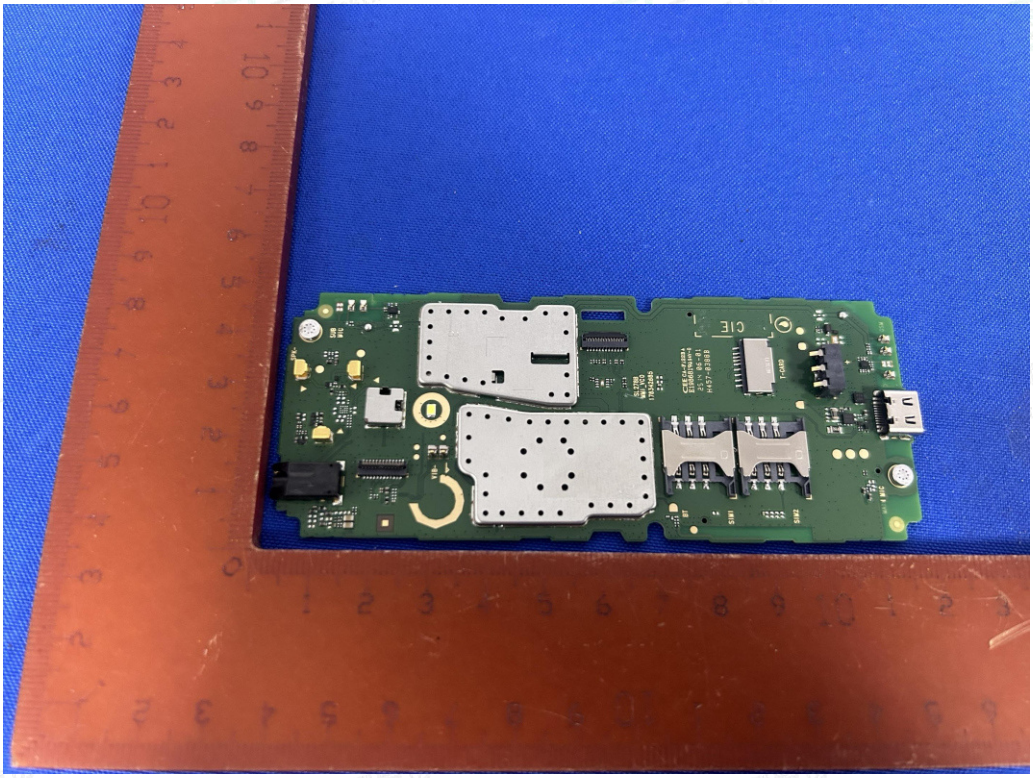

Fig. 8

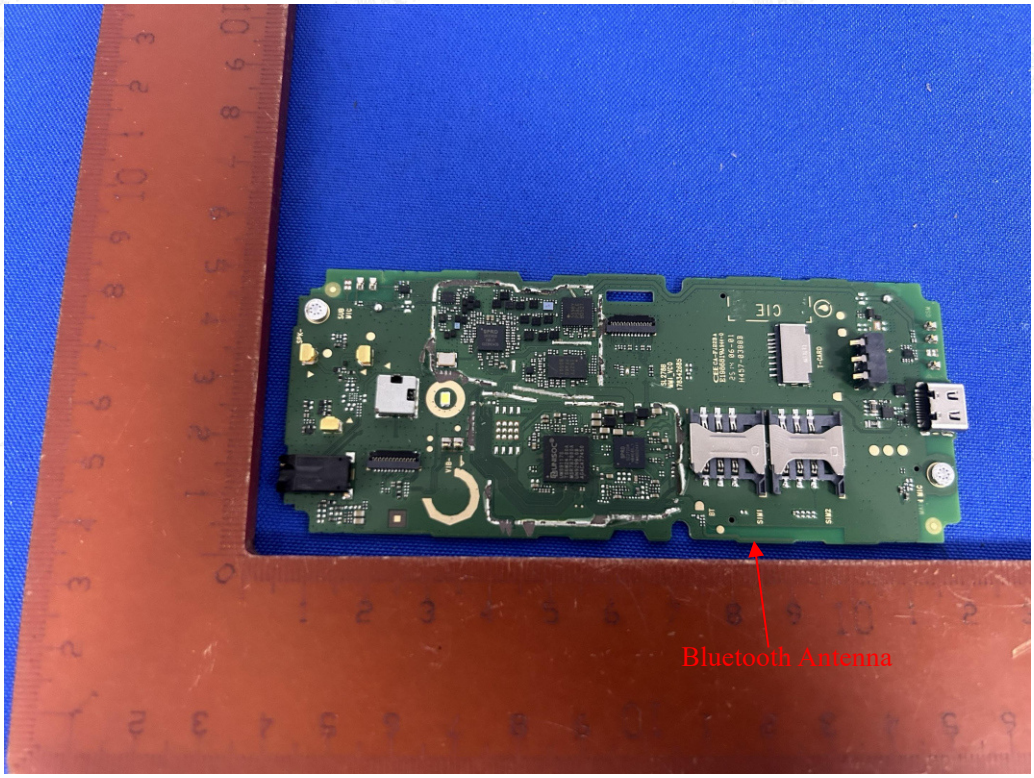

Fig. 9

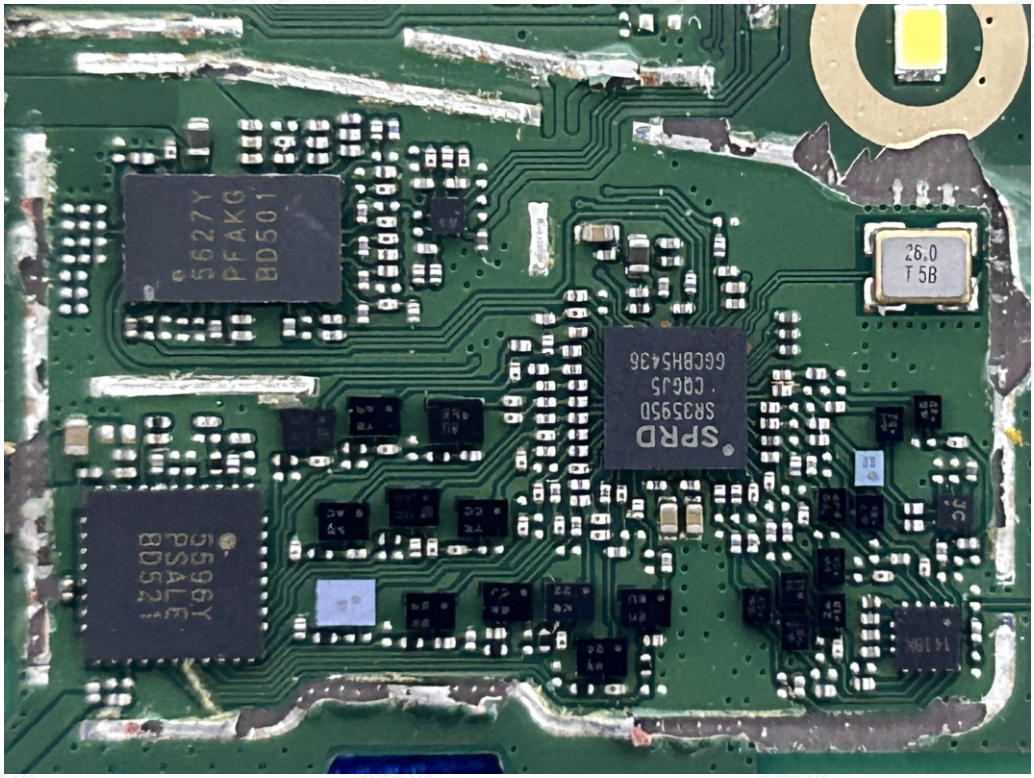

Fig. 10

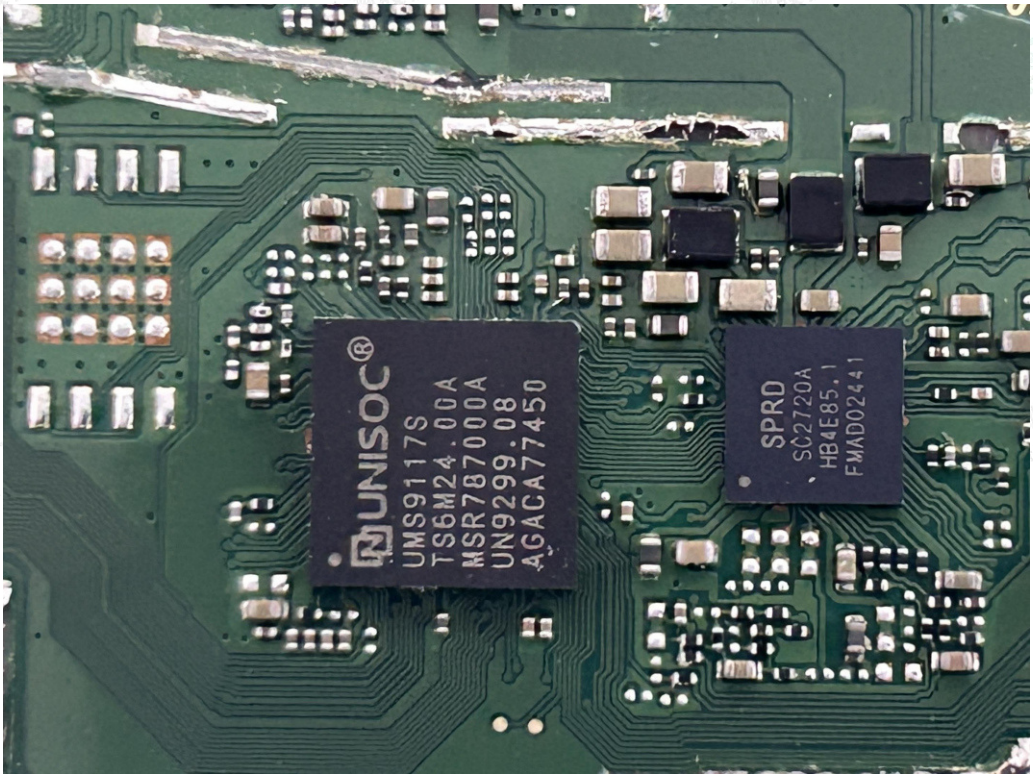
UNISOC
UMS9117S
TS6M24.00A
MSR787000A
UN9299.08
AGACA77450
SPRD
SC2720A
HB4E85.1
FMAD02441

Fig. 11

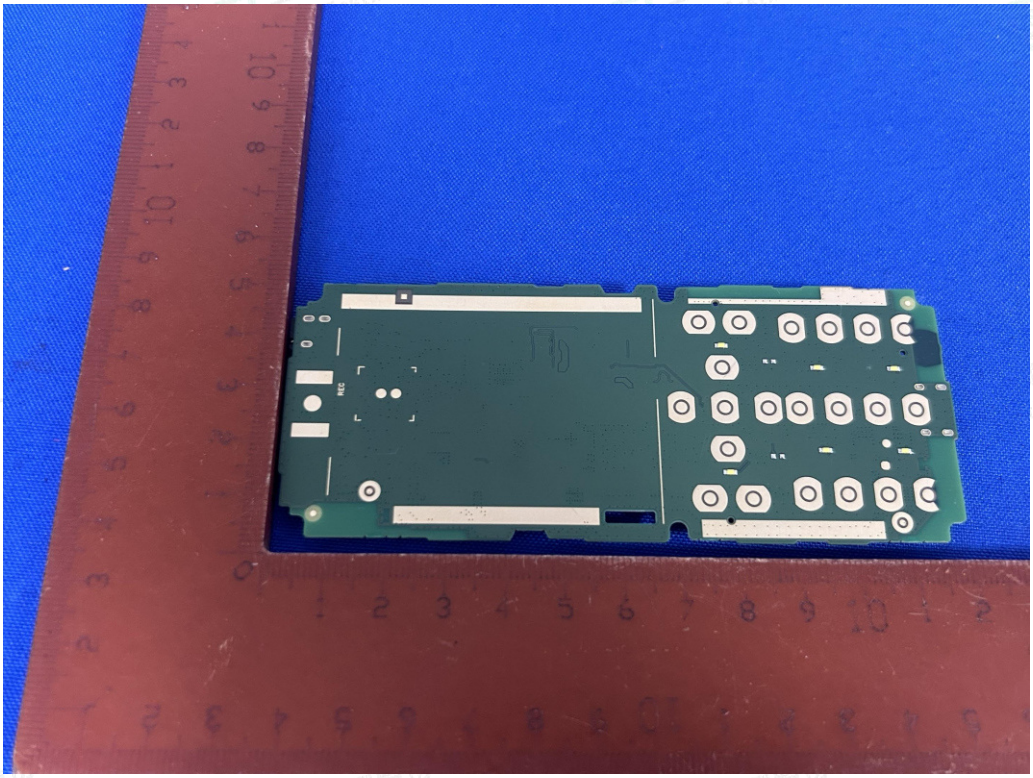

Fig. 12

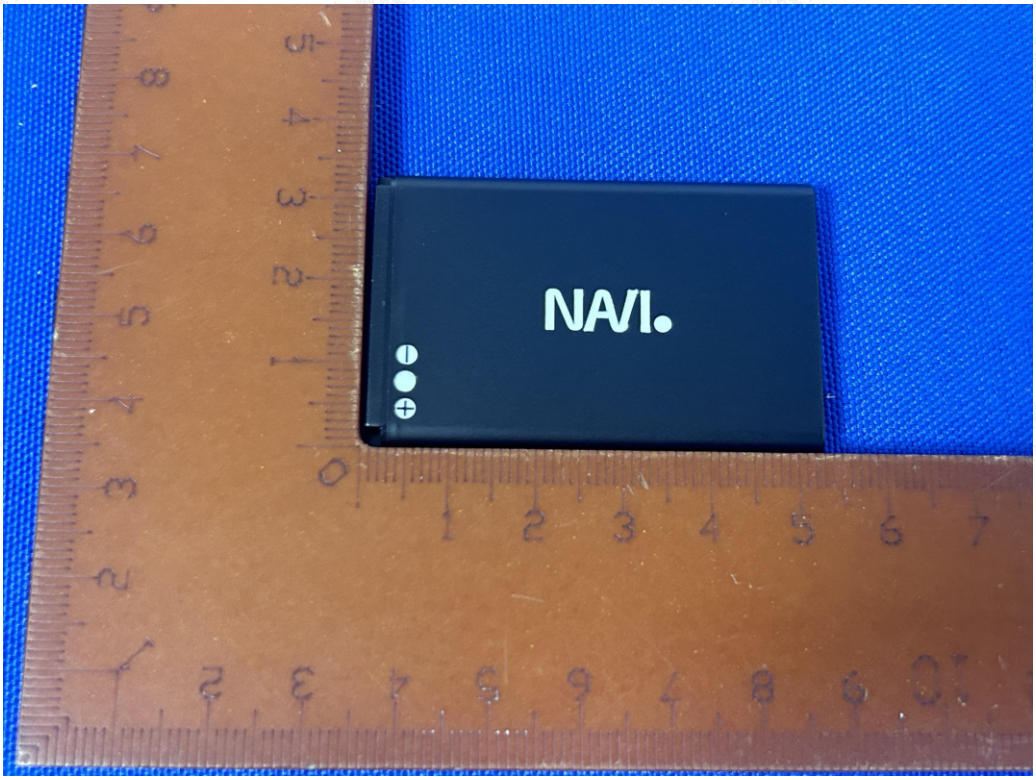
NAVI.

Fig. 13

Limited Charge Voltage: 4.2V
Nominal Voltage:3.7V
Rated Capacity: 1150mAh/4.255Wh
Typical Capacity: 1180mAh/4.366W
Maximum chargeable: 1150mA
Weight:22g
1ICP6/34/50
Manufactory: Shenzhen Aerospace Electronic Co.,Ltd.
Address: Room 201 of 2/F, 3/F, No.42, Langkou Industrial Zone, Langkou Community, Dalang Sub-district, Longhua District, Shenzhen City, Guangdong, P.R. China
Model:C1
Made in China
Li-ion Battery
Caution:
Use specified charger only
Do not short-circuit
Dispose of properly
Do not put in fire, risk of explosion
Do not open, risk of explosion
S/N:C1202506000959
Dry Chemical

Fig. 14