M202

USER MANUAL

Product Introduction

Nano aromatherapy essential oil atomizer, preserve 100% aromatherapy essential oil efficacy, adds a pleasant smell to your living space.

The newly designed PCB control interface features a minimalist style, ensu ring quick and easy operation for userconvenience.

Attention:

Before using the equipment, please read this user manual carefully and keep it properly.

- Do not use overloaded power sockets, damaged power cables, or adapters, as it may endanger your pose a fire haz ard. safety and
- If you are not a technical professional, do not attempt to modify, dismantle, or repair the equipment to avoid damage.
- During use, do not invert or tilt the equipment. Please package the essential oils and the mac hine separately before tra nsportation.
- Regularly maintain and clean the equipment to ensure it remains in optimal working conditi on.

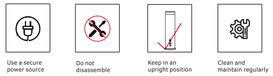

Use a secure power source | Do not disassemble | Keep in an upright position | Clean and maintain regularly

Product Features

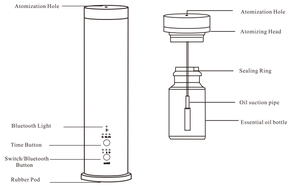

Product parameter

Product Name :Aroma Diffuser
Product Model: M202
Product Size : 65x85x285mm
Oil Capacity: 100ml
Rated input: DC12V
N.W : 0.9kg G.W: 1.5kg
Rated Power: 5W
Coverage Area: 300m³
Noise: ≤38db
Materials: Aluminum Alloy+PP
Packakaging Size : 180x125x450mm

Control Panel

I: Press and hold the button below to turn on the device. It will enter the previous mode. By default, it is the traditional button mode, and there are three levels.
Level 1: One white light is constantly on: Working 15 seconds, Then stopping 165 seconds.
Level 2: Both white lights remain on continuously: Working for 60 seconds, then stopping 120 seconds.
Level 3: Three white lights remain on constantly: Wroking 120 seconds, then stopping 60 seconds.
Press again to enter the Bluetooth smart mode. Only the Bluetooth indicator light (blue light) will be on, while the other lights will be off.
Press it again and it will return to the first gear. Press it a second time and it will go to the second gear. And so on.
Turn off the device when it is fully charged.

II: When in the traditional key operation mode, the button on top is a timing button, and it has three timing options.
Set for 8 hours, 12 hours, or 24 hours.
One white light is kept on for 8 hours continuously.
Set to turn on two white lights continuously for 12 hours.
The lights are set to be on continuously for 24 hours, with three white lights always illuminated.
Default: 8 hours

III: When in the traditional key operation mode, the button on top is a timing button, and it has three timing options.

IV: [Bluetooth Smart Mode]
When the device is powered on and in Bluetooth Smart mode, open the app, find device in the Bluetooth list, and connect. The default password for connecting is 000000. Once the connection is successful, only one blue light will be on, while the other lights will not be on. The working time and concentration can all be set in the app. The default setting is that the air pump works for 10 seconds and then pauses for 120 seconds. From Monday to Sunday(turned on from 8 a.m. to 10 p.m). Up to 6 working time periods can be set. If you forget the Bluetooth connection password, press both buttons simultaneously for 3 seconds (the blue light will flash 3 times), and the factory settings will be restored.

V. Battery Low and Charging Instructions:
When there is no power or the battery is low: Power-off reminder: All lights flash simultaneously for 3 times. After powering off due to no power, it is impossible to turn on the device again. Pressing the power-on button will only remind you that there is no power. You need to plug in the electricity before you can turn it on again.

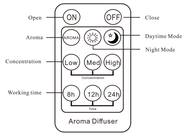

Set the operating time period:
The remote control allows for the flexible adjustment of the fragrance concentration, the working duration and the on/off function. This not only makes the use more convenient but also extends the lifespan of the equipment.
(ON) The device switch button. Pressing it will turn on the diffuser.
(Off) The device shutdown button. Press it to turn off the diffuser.
(Aroma) When in operation mode, press to restore factory settings. The default program is 8H, with the maximum atomization volume and a concentration of 95%.
(Low) Low concentration, (Med) Medium concentration, (High) High concentration
(8h) (12h) (24h) While in operation, press the button to set the desired duration of time.

8h =Operating the equipment for 8 hours.
12h =Operating the equipment for 12 hours.
24h =Operating the equipment for 24 hours.

Installation Guide:

1. Rotate to remove the atomizer head.
2. Twist to take out the bottle, and fill it with oil.
3. Attach the atomizer head and proceed with the setup.

Operation Reminder

1. Please connect the power
2. when powered on, the default ON/ OFF button indicates 8 hours of operation Pressing it briefly will reset the working hours.In bluetooth mode

Troubleshooting

Before preparing to repair the equipment, please first attempt to resolve the following issues using the following methods.

Problem	Solutions
The device is not working.	Please check if the power adapter is DC5V-1.5 and if the DC end is correctly inserted. Check if the device is set to the Bluetooth smart mode and is normally within the working hours. Check if the pump is working. If there is a problem, first use the pump. Check if the operating time of the pump is too short, causing the pump to damage prematurely.
No mist or weak mist	

Problem	Solutions
Oil leakage	Check if the essential oil bottle and atomizer head are tightened. Check if the atomizer head is damaged. Check if the seal of the atomizer head is deformed or damaged.
Abnormal noise	Air pump loose, re-fix the air pump Air pump damaged, replace a new air pump.

Troubleshooting

In order to ensure the best diffuser effect, please check and maintain the equipment every six months.
When it is necessary to replace a new fragrance, or the effect of diffuser is weakened, the equipment also needs to be maintained.

Maintenance steps:

1. Unscrew the used essential oil.
2. Pour the appropriate amount of alcohol into the oil bottle and clean it.
3. After cleaning, pour in a small amount of alcohol, install the oil bottle on the equipment, and turn on the equipment Work for 5 to 8 minutes.
4. After cleaning the device, turn off the power.

User Manual for App Usage:

1.Scan the QR code on the cover of manual or on the back of the machine to download and install the app.
2.Open the Scent Diffuser smart app interface and click on the WiFi icon (as shown in image 1).
3.Click to search for the device (as shown in image 2)

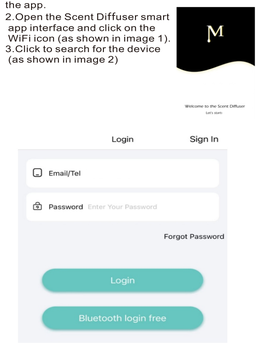

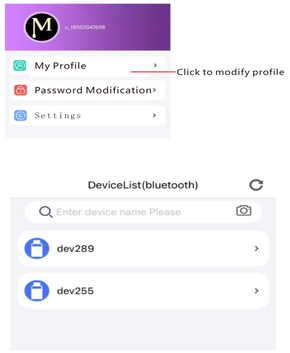

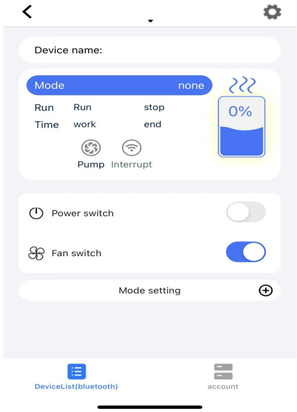

Google Play | Wechat

APP Download

Please read the instruction manual carefully before use!

Google Play Download Application:

https://play.google.com/store/apps/details?id=com.lm.scentdiffuser

FCC Warnning:

This equipment has been tested and found to comply with the limits for a Class B digital device, pursuant to part 15 of the FCC Rules. These limits are designed to provide reasonable protection againstharmful interference in a residential installation. This equipment generates, uses and can radiateradio frequency energy and, if not installed and used in accordance with the instructions, maycause harmful interference to radio communications. However, there is no guarantee thatinterference will not occur in a particular installation. If this equipment does cause harmfulinterference to radio or television reception, which can be determined by turning the equipmentoff and on, the user is encouraged to try to correct the interference by one or more of thefollowing measures:

- Reorient or relocate the receiving antenna.
- Increase the separation between the equipment and receiver.
- Connect the equipment into an outlet on a circuit different from that to which the receiver is connected.
- Consult the dealer or an experienced radio/TV technician for help.

Caution: Any changes or modifications to this device not explicitly approved by manufacturer could void your authority to operate this equipment.

This device complies with part 15 of the FCC Rules. Operation is subject to the following two conditions:

(1)This device may not cause harmful interference, and (2) this device must accept any interference received, including interference that may cause undesired operation.

This equipment complies with FCC radiation exposure limits set forth for an uncontrolled environment. This equipment should be installed and operated with minimum distance 20cm between the radiator and your body.