Internal

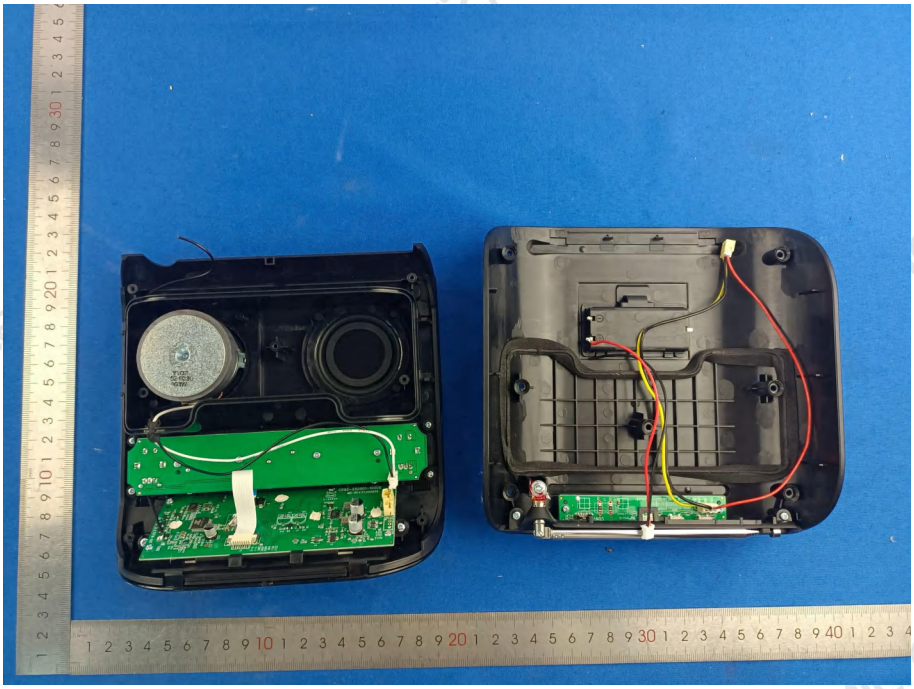

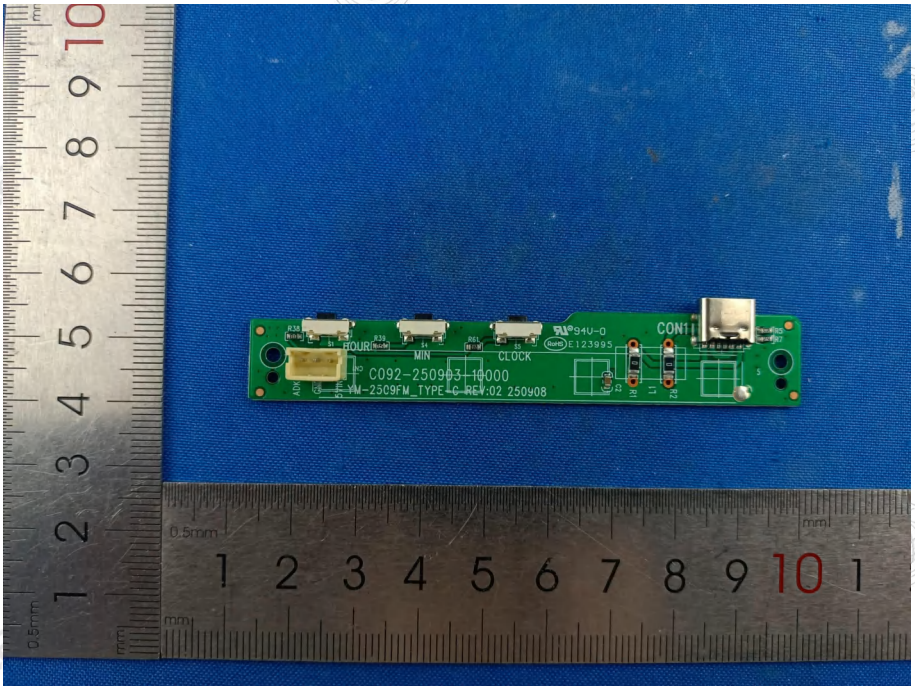
HOUR
MIN
CLOCK
CON1
C092-250903-10000
YM-2509FM_TYPE-C REV:02 250908

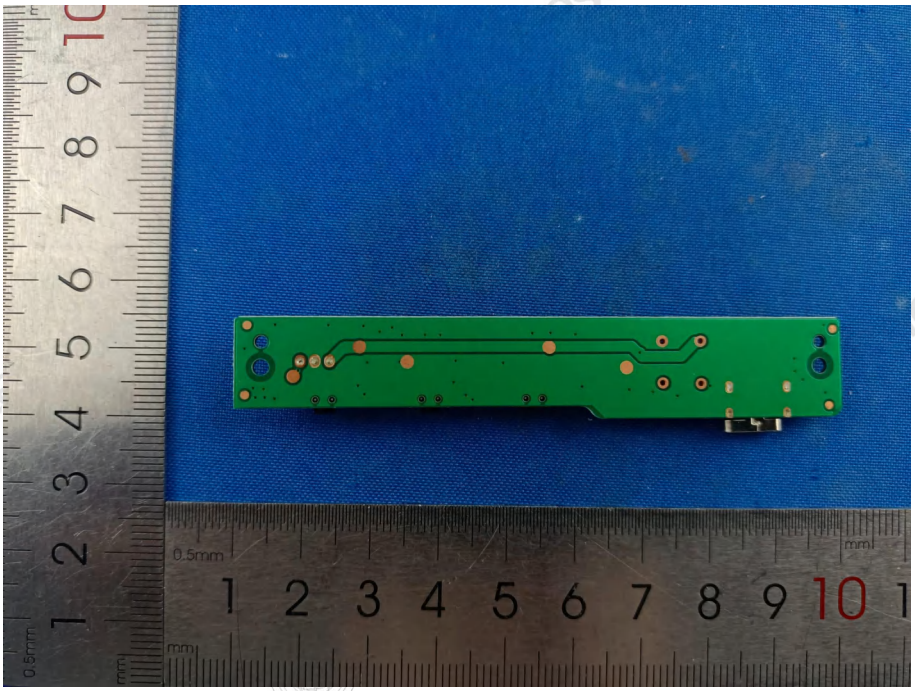

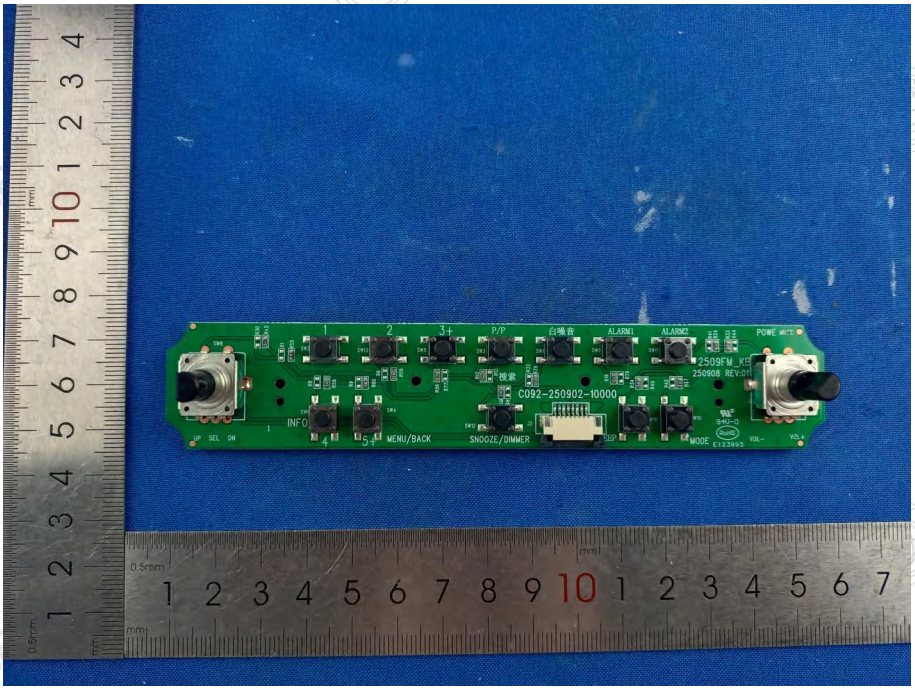
1
2
3+
P/P
白噪音
ALARM1
ALARM2
POWE
2509FM_K6
250908 REV:01
搜索
C092-250902-10000
INFO
MENU/BACK
SNOOZE/DIMMER
MODE
VOL-
VOL+

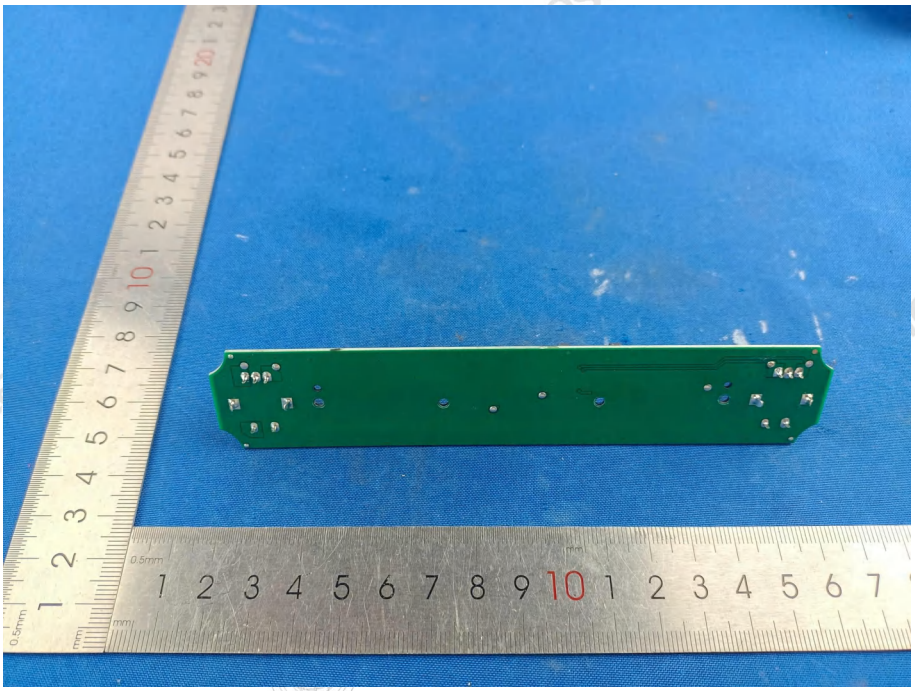

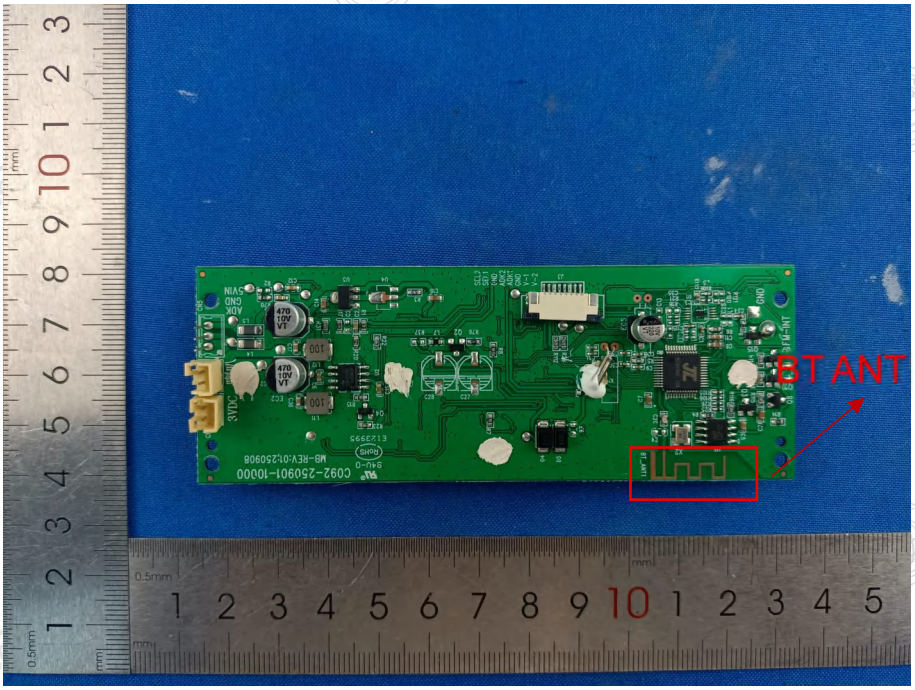
BT ANT

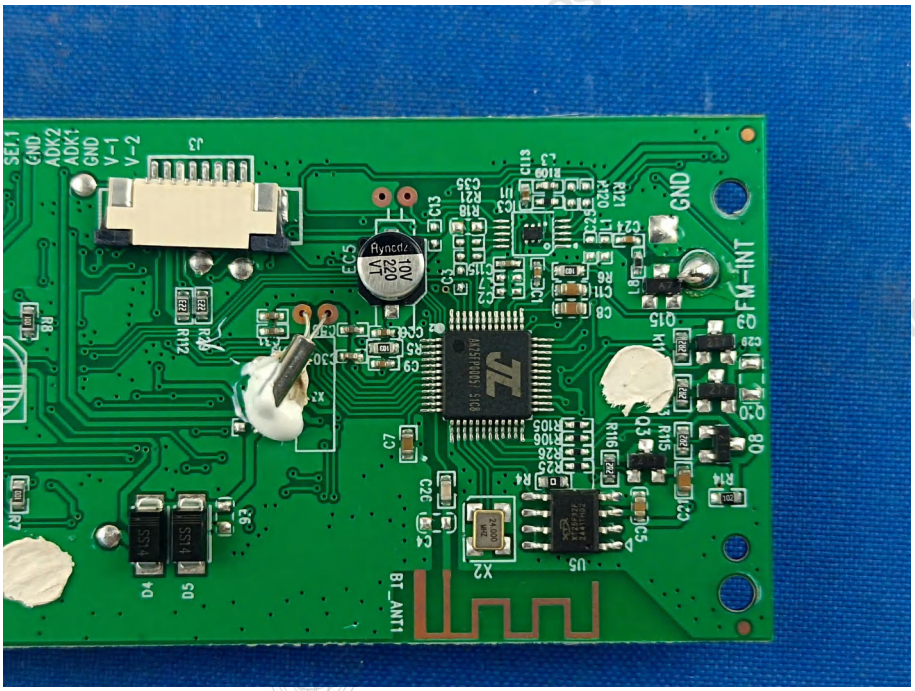
GND
FM-INT
BT_ANT1

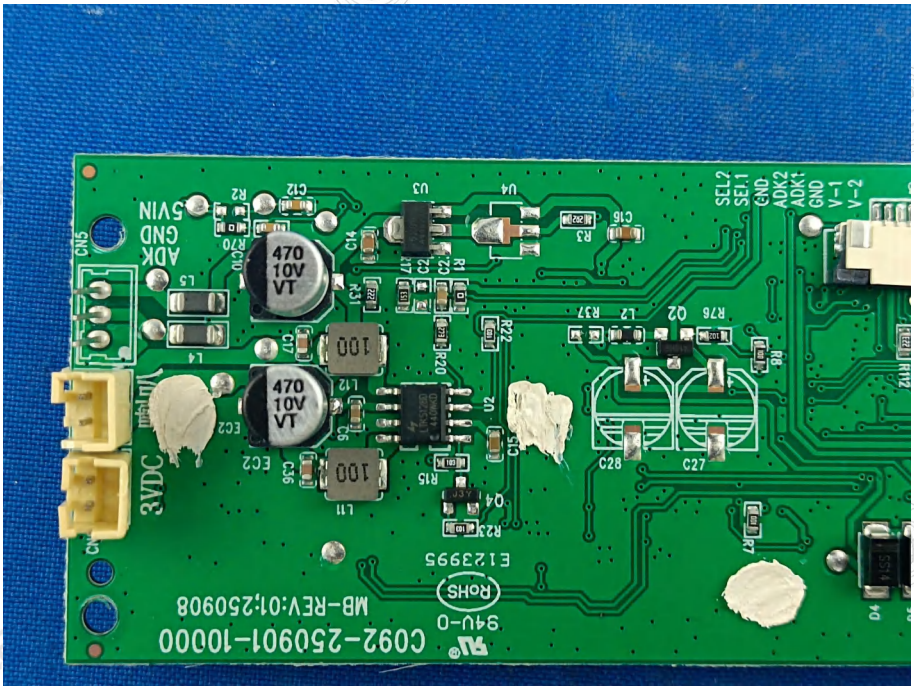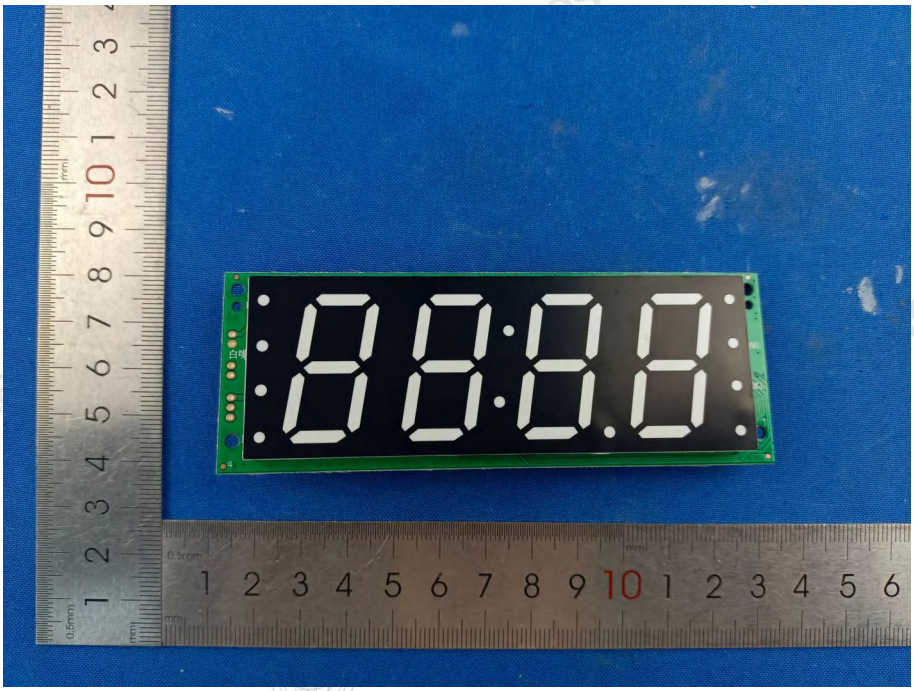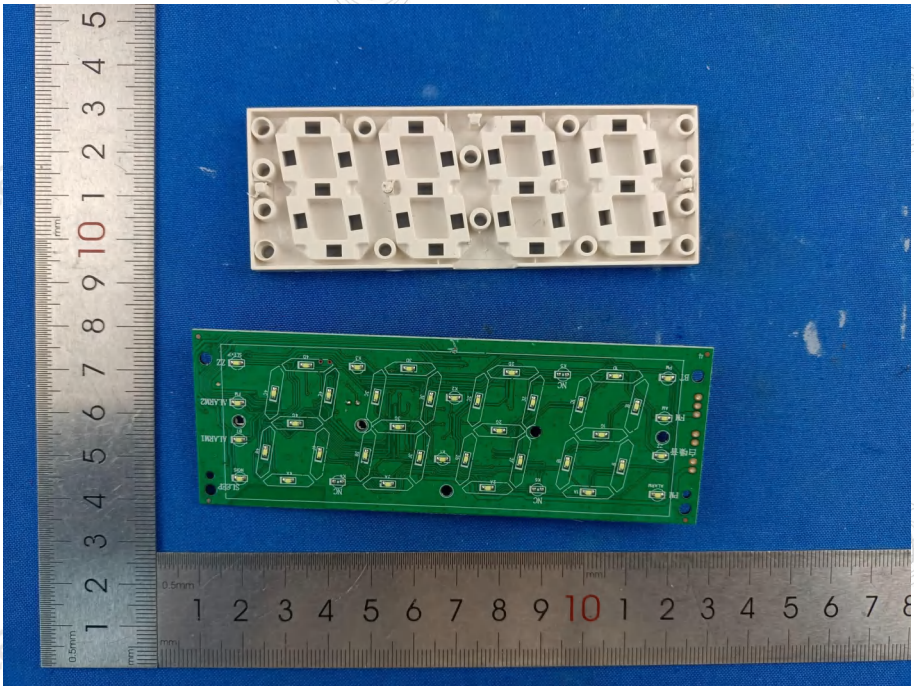
470
10V
VT
100
3VDC
MB-REV:01:250908
C092-250901-10000
E123995
RoHS
94V-0