Appendix III Internal Photos

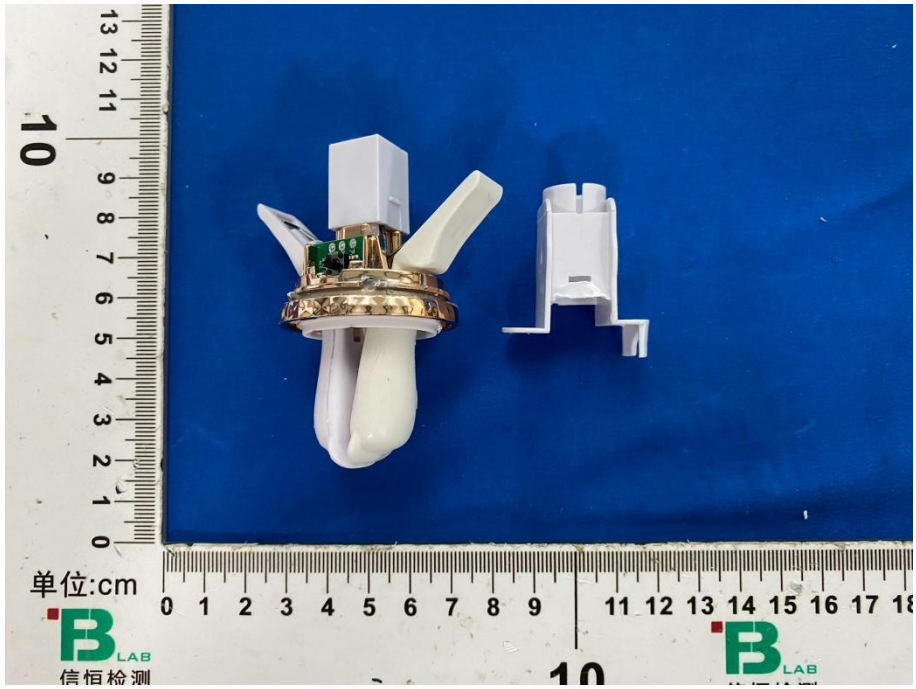

BTF Testing Lab (Shenzhen) Co., Ltd.
Plant 101, 201 and 301, Building 1, Block 2, Tantou Industrial Park, Tantou Community, Songgang Street, Bao'an District, Shenzhen, Guangdong, China
Email: info@btf-lab.com Tel: +86-755-23146130 http://www.btf-lab.com

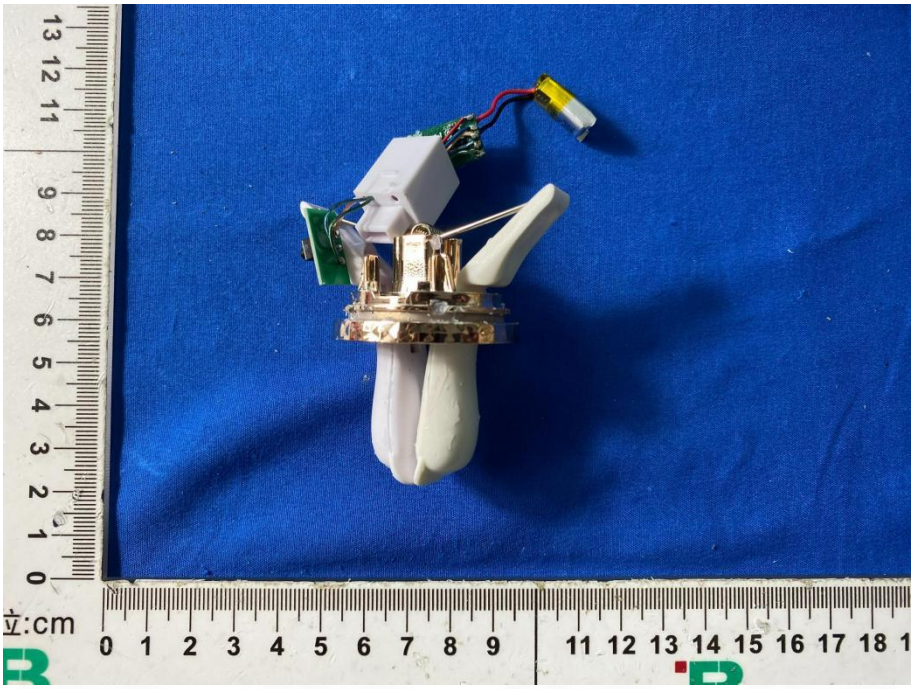

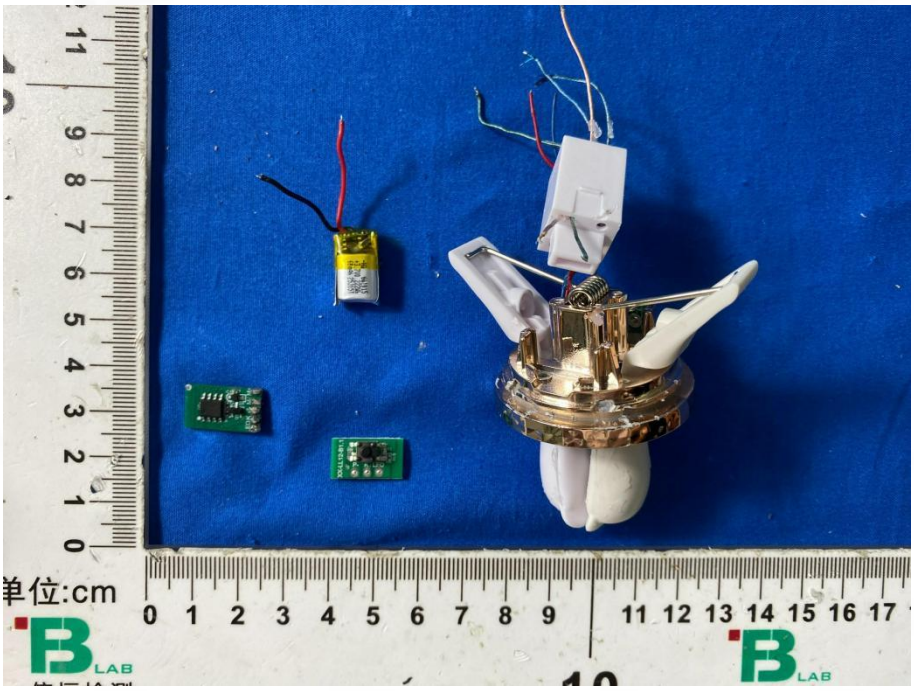

BTF Testing Lab (Shenzhen) Co., Ltd.
Plant 101, 201 and 301, Building 1, Block 2, Tantou Industrial Park, Tantou Community, Songgang Street, Bao'an District, Shenzhen, Guangdong, China
Email: info@btf-lab.com Tel: +86-755-23146130 http://www.btf-lab.com Version: 1/00

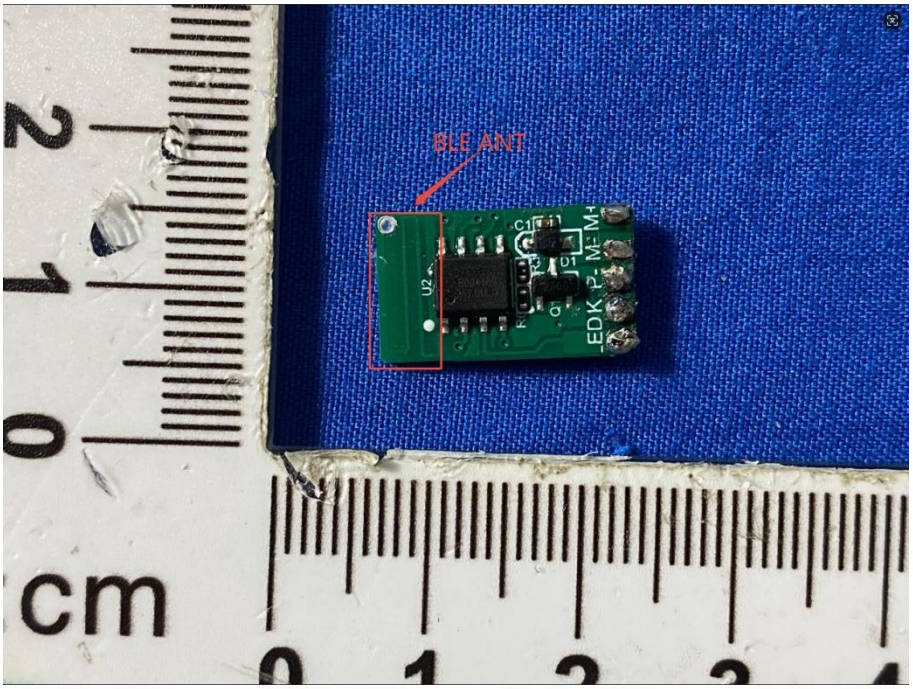

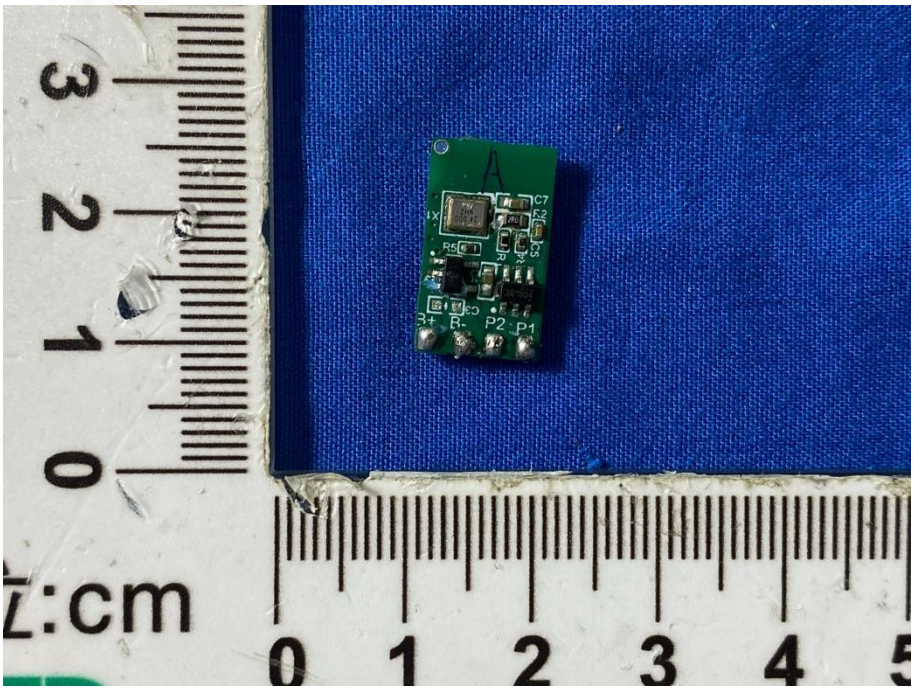

BTF Testing Lab (Shenzhen) Co., Ltd.
Plant 101, 201 and 301, Building 1, Block 2, Tantou Industrial Park, Tantou Community, Songgang Street, Bao'an District, Shenzhen, Guangdong, China
Email: info@btf-lab.com Tel: +86-755-23146130 http://www.btf-lab.com Version: 1/00

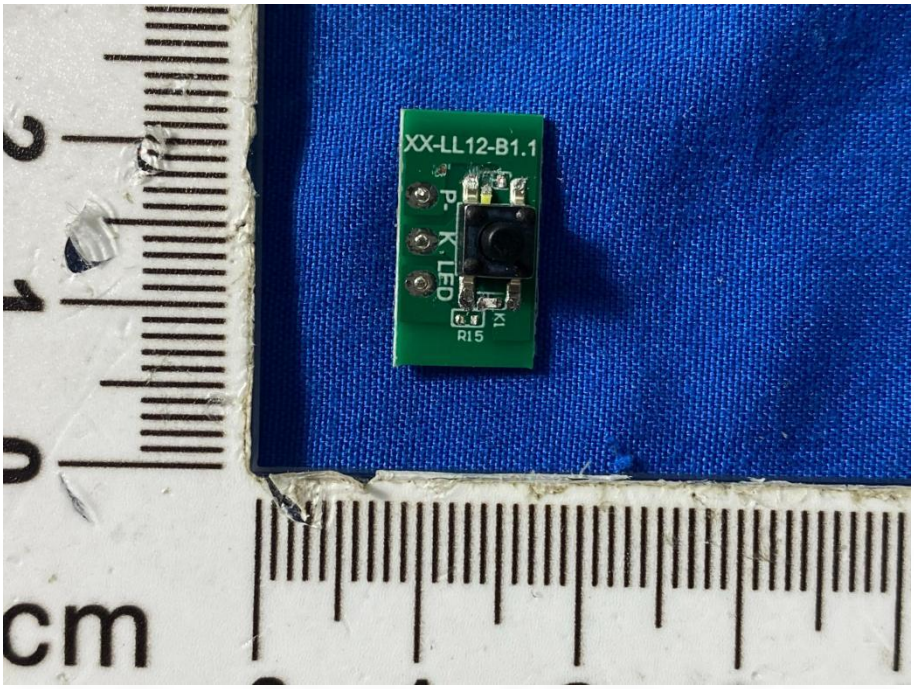

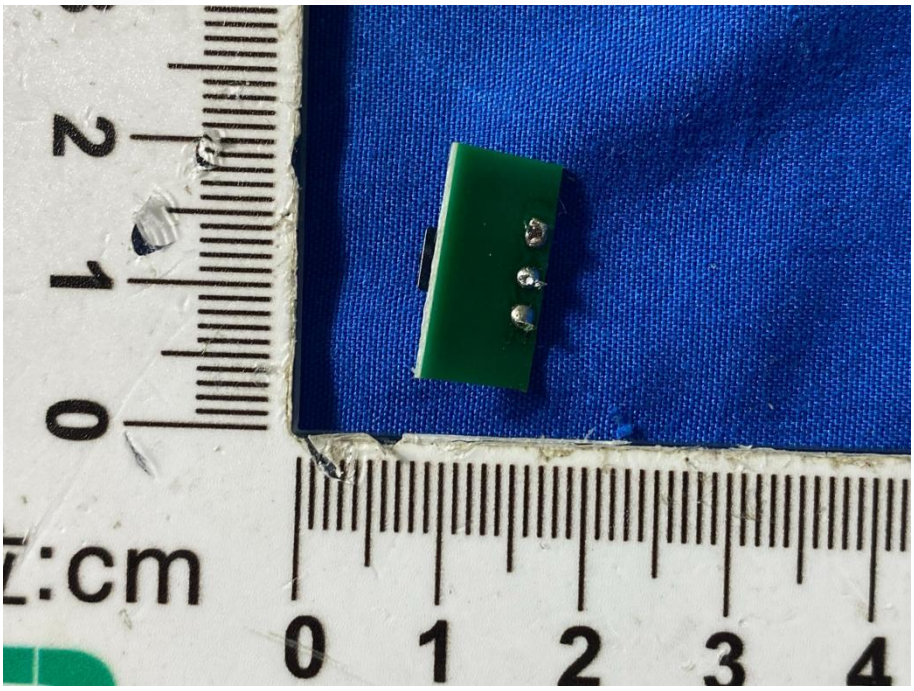

Total or partial reproduction of this document without permission of the Laboratory is not allowed.

BTF Testing Lab (Shenzhen) Co., Ltd.
Plant 101, 201 and 301, Building 1, Block 2, Tantou Industrial Park, Tantou Community, Songgang Street, Bao'an District, Shenzhen, Guangdong, China
Email: info@btf-lab.com Tel: +86-755-23146130 http://www.btf-lab.com

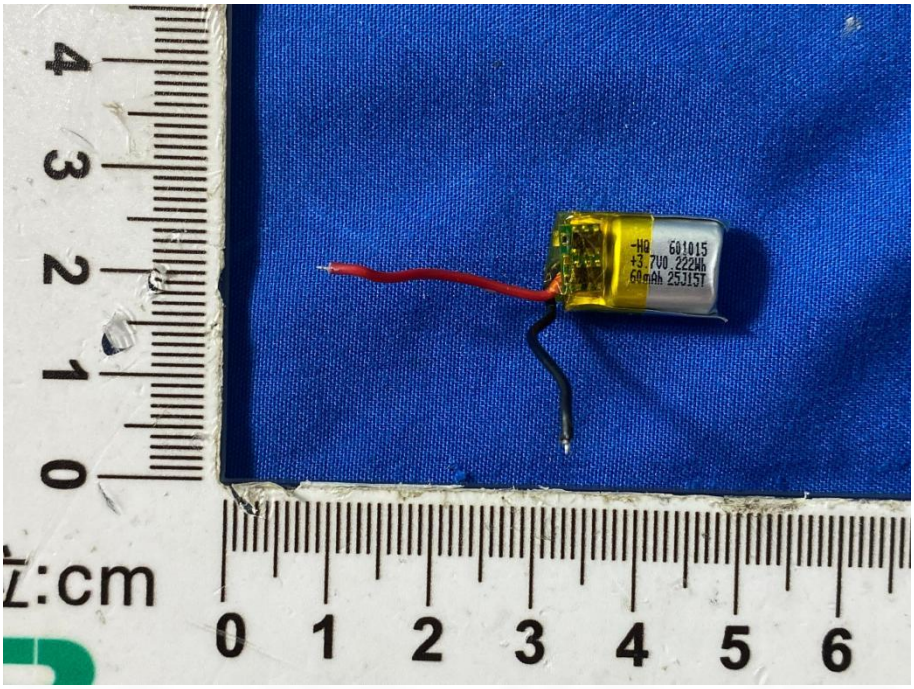

BTF Testing Lab (Shenzhen) Co., Ltd.
Plant 101, 201 and 301, Building 1, Block 2, Tantou Industrial Park, Tantou Community, Songgang Street, Bao'an District, Shenzhen, Guangdong, China
Email: info@btf-lab.com Tel: +86-755-23146130 http://www.btf-lab.com