Appendix II External Photos

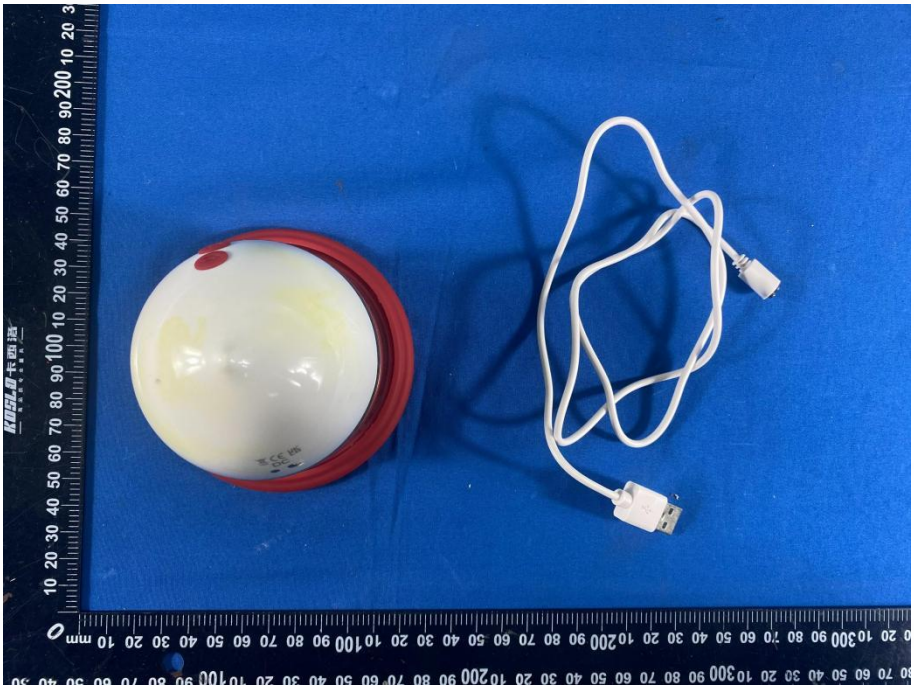

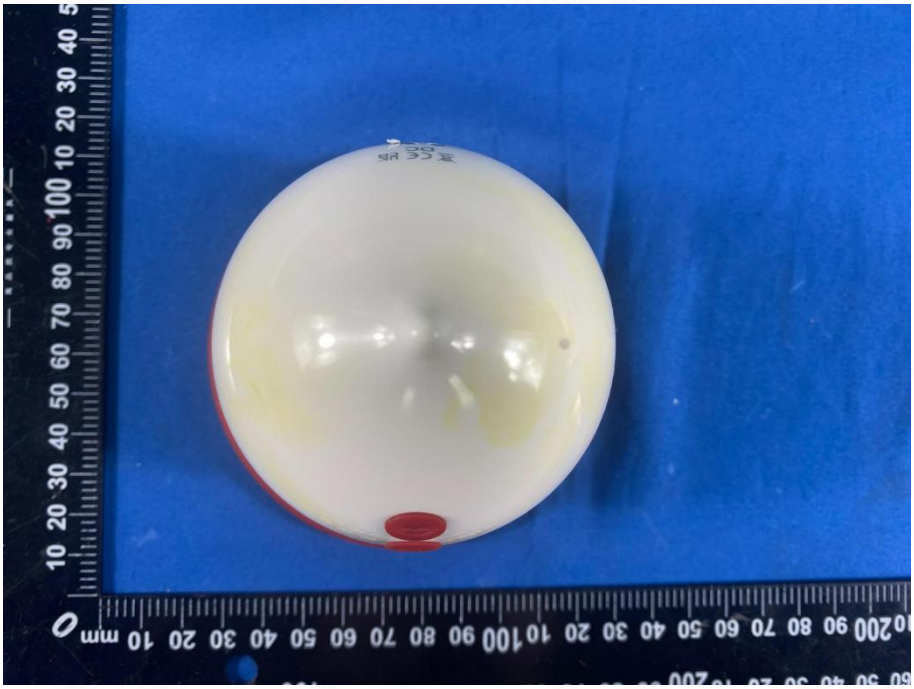

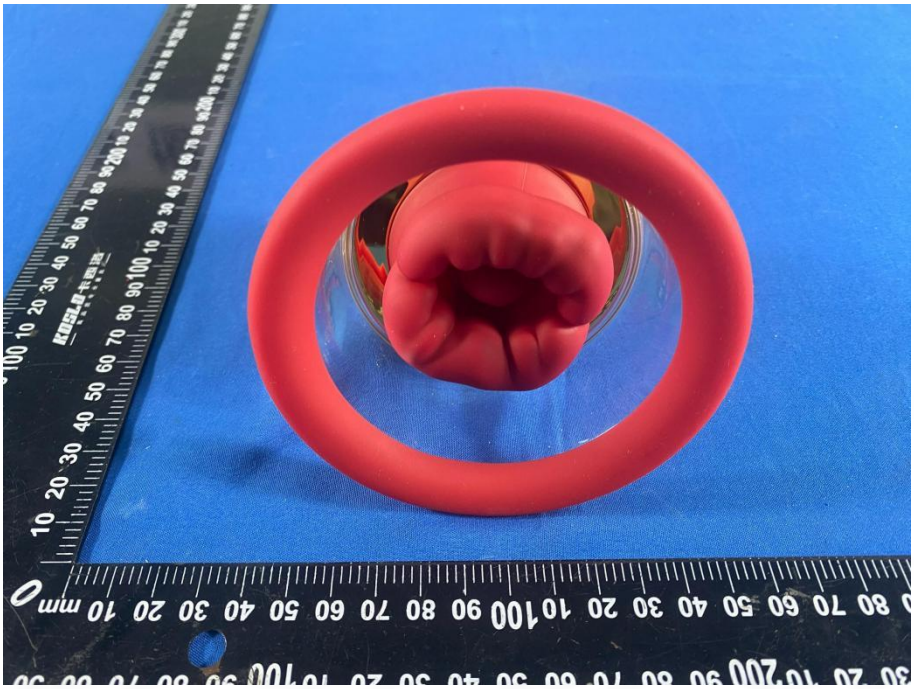

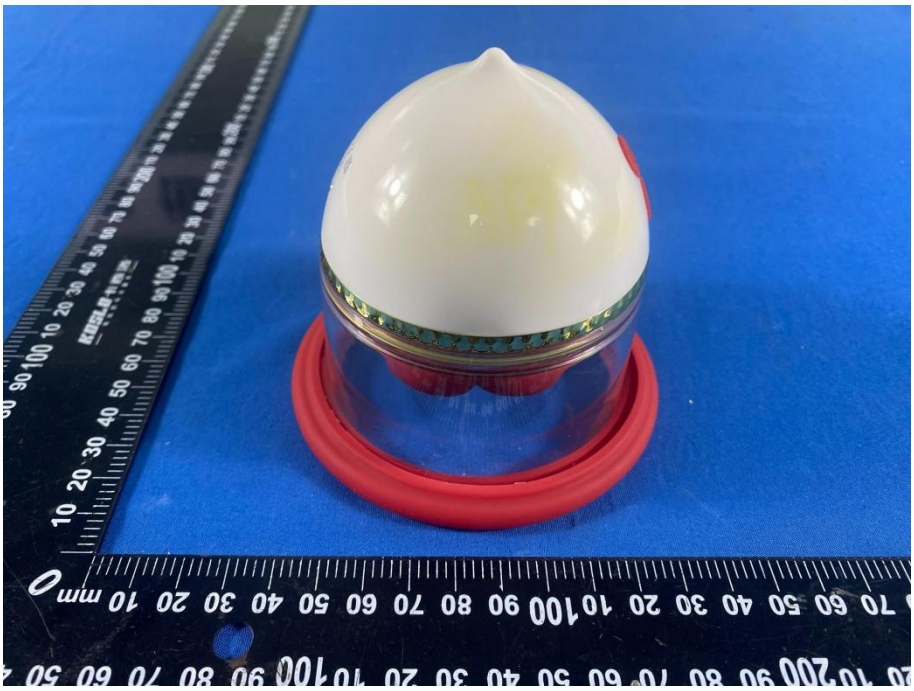

BTF Testing Lab (Shenzhen) Co., Ltd.
101/201/301, Building 1, Block 2, Tantou Industrial Park,Tantou Community, Songgang Subdistrict, Bao'an District, Shenzhen, China
Email: info@btf-lab.com Tel: +86-755-23146130 http://www.btf-lab.com

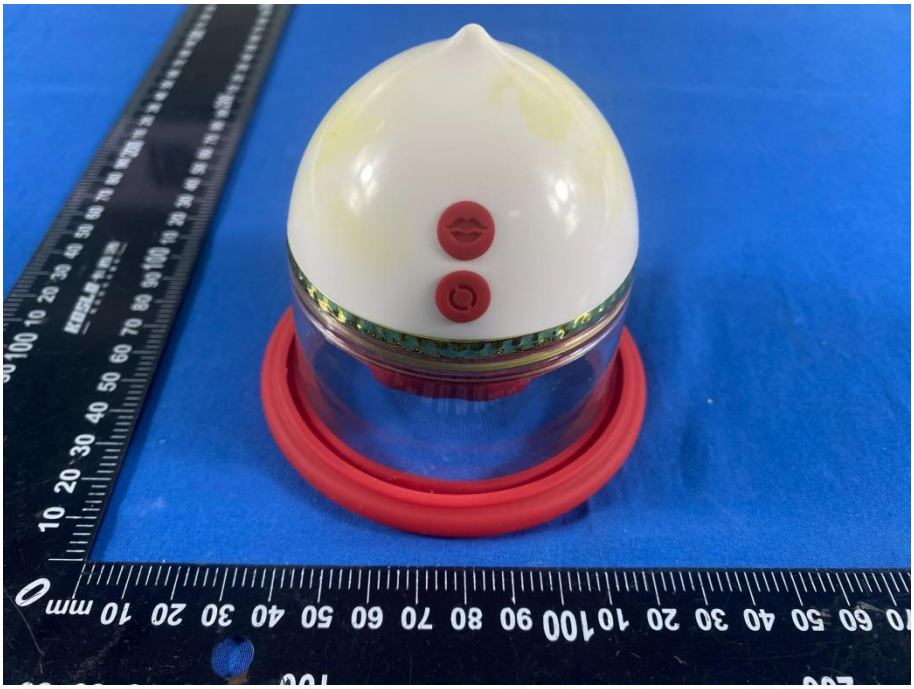

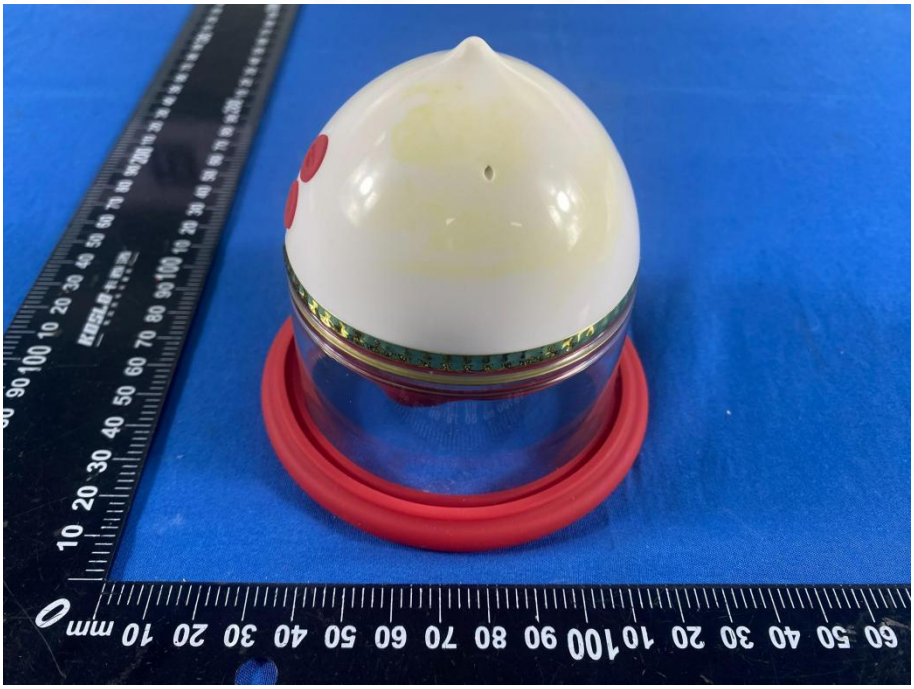

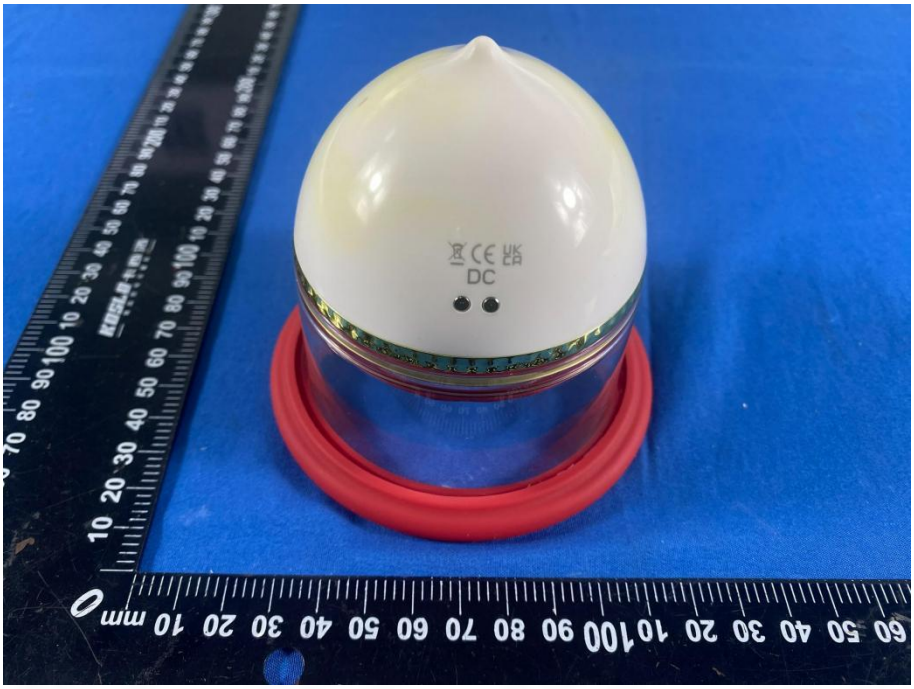
DC