Smart Pet Camera

User Manual

Model: SL-001

Notes:

1. Please install and use this device strictly in accordance with the instructions.
2. Use indoors, avoid direct sunlight, and keep away from sources of ignition.
3. Place the device on a flat, hard surface. Do not place objects on top of the device.
4. Do not drag or apply pressure to the device when placing it, as this may damage it.
5. Do not immerse or submerge the device in water.
6. Use the original power adapter to avoid damage or potential safety hazards.
7. If children use this device, ensure they are under adult supervision.
8. Perform maintenance under the guidance of a qualified professional to avoid any damage.
9. If you encounter any problems with the product, please contact customer service.
10. Please read this manual carefully before use. By installing and using the product, you acknowledge that you have carefully read and accepted the above safety instructions.
11. If the product fails to operate normally due to other unknown conditions and you do not have time to review the manual, please restart the power cord.

Quick Start Guide:

1. Unpack and place the product on a flat, firm desk surface.
2. Install the lens, adjust focal or mode (diameter ≤ 12 mm), and cover it back securely.
3. Power on the product and connect the APP.

Product Introduction

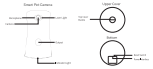

Packing List

Product Details

Product Name: Smart Pet Camera
Model: SL-001
Input Voltage: AC 100-240V
Output Voltage: DC 5V/2A
Rated Power: 10W

Net Weight: 0.65 kg
Gross Weight: 1 kg
Product Dimensions:
110 mm (W) x 150 mm (D) x 115 mm (H)
Packaging Dimensions:
110 mm (W) x 150 mm (D) x 154 mm (H)

APP Connection

1.1 Scan the QR code to download and install the APP or download the "Smart Life" APP from the App Store and complete the registration.

1.2 APP Connection: Open your phone settings and Location, and Wifi (2.4GHz) to ensure a fast and stable connection

1.3 Press and hold the reset button on the device. After hearing the "beep-beep" sound, place the product flat on a level surface.

1.4 Open the APP and select Add device or Automatically identify

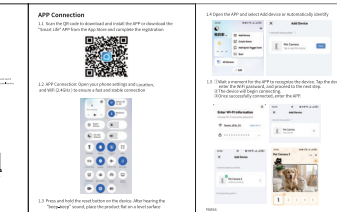

Notes:
1. If network pairing fails or times out, please check the following:
1. Have you turned on the GPS and location tracking on your phone?
2. Is the 2.4GHz Wi-Fi network enabled on your phone?
3. Have IP/MAC network failure or outage ► Check if other devices can connect to the network normally.
2. If "Wi-Fi Password Incorrect" ► Please confirm that the WiFi password is correct.
3. Weak Wi-Fi signal ► Move the device closer to the router to connect.
4. Too many devices connected to the router ► May cause IP address conflicts.

Daily Use Functions

1.1 Click on manual feeding to pop up the food to interest with your pet. Select a number from 1 to 36 to set the number of times you feed your pet.

1.2 Click the full screen button in the upper right corner of the video to switch the real-time video in full screen.

APP Interface Function

Feeding Plan Function

1) Click Feeding Plans
2) Add Feeding Plan
3) Select the time and number of servings and click Save
Swipe right to increase the number of servings;
4) To delete a feeding plan, swipe left on the plan and click Delete.

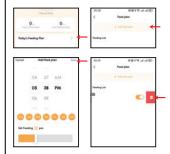

Setting Function Introduction

Basic switch introduction

1.1 Record High-Vision Settings
Camera mode: On/ Off
Note: The video will automatically switch to black-and-white night vision mode based on the environment.
On: The video feed remains in night vision mode.
Off: Automatically switching the night vision feed at night.

1.2 Motion Detection Sensitivity
Adjustable Sensitivity: Low/medium/high

1.3 Recording Mode: Continuous Recording/Event Recording

Timer Recording: Click Timer Recording, click Add, select the recording time, and then click Record to SD Card.

1.4 Short Voice Record: Click on the short voice record, long press to record the language, and the short sound can be played when feeding.

Notes: If short voice record cannot be deleted, they can be over-written only.

1.5 Storage Settings: Click to view storage space and remaining capacity.

Notes: If the card is incorrect, cannot be read, needs to be formatted (after confirming that the data has been backed up), the photo/video speed has slowed down, the file is damaged, please click "Format" to format the memory card.

Thank you for using the Smart Pet Camera!

If any issues in usage, please long press to reset the pet camera or reconnect the power cord. If still doesn't resolve your issues, please contact our customer service.

10x15cm

FCC Warning

This device complies with part 15 of the FCC Rules. Operation is subject to the following two conditions: (1) This device may not cause harmful interference, and (2) this device must accept any interference received, including interference that may cause undesired operation.

Any Changes or modifications not expressly approved by the party responsible for compliance could void the user's authority to operate the equipment.

Note: This equipment has been tested and found to comply with the limits for a Class B digital device, pursuant to part 15 of the FCC Rules. These limits are designed to provide reasonable protection against harmful interference in a residential installation. This equipment generates uses and can radiate radio frequency energy and, if not installed and used in accordance with the instructions, may cause harmful interference to radio communications. However, there is no guarantee that interference will not occur in a particular installation. If this equipment does cause harmful interference to radio or television reception, which can be determined by turning the equipment off and on, the user is encouraged to try to correct the interference by one or more of the following measures:

-Reorient or relocate the receiving antenna.

-Increase the separation between the equipment and receiver.

-Connect the equipment into an outlet on a circuit different from that to which the receiver is connected.

-Consult the dealer or an experienced radio/TV technician for help.

*RF warning for Mobile device:

This equipment complies with FCC radiation exposure limits set forth for an uncontrolled environment. This equipment should be installed and operated with minimum distance 20cm between the radiator & your body.