Scentiment App: Pairing Mode

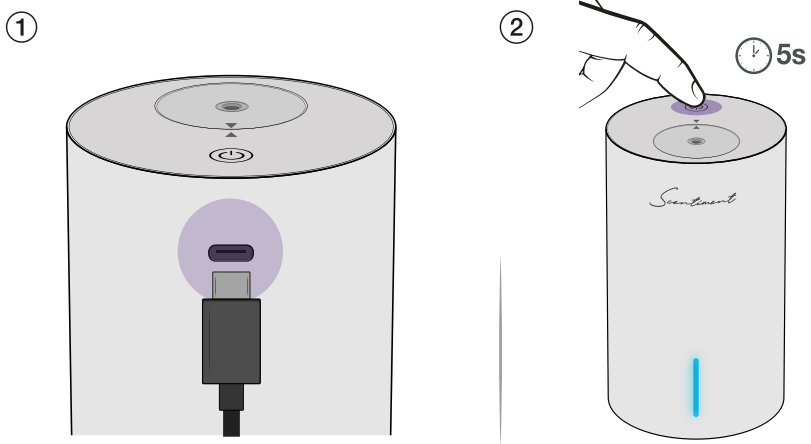

③ Download the Scentiment app, and follow the prompts.

GET IT ON Google Play

Download on the App Store

Video Instructions

Scan the code to watch a quick video on pairing your diffuser with the Scentiment App.

Mini

Scentiment, LLC. Miami, FL. 33122

Diffuser Mini

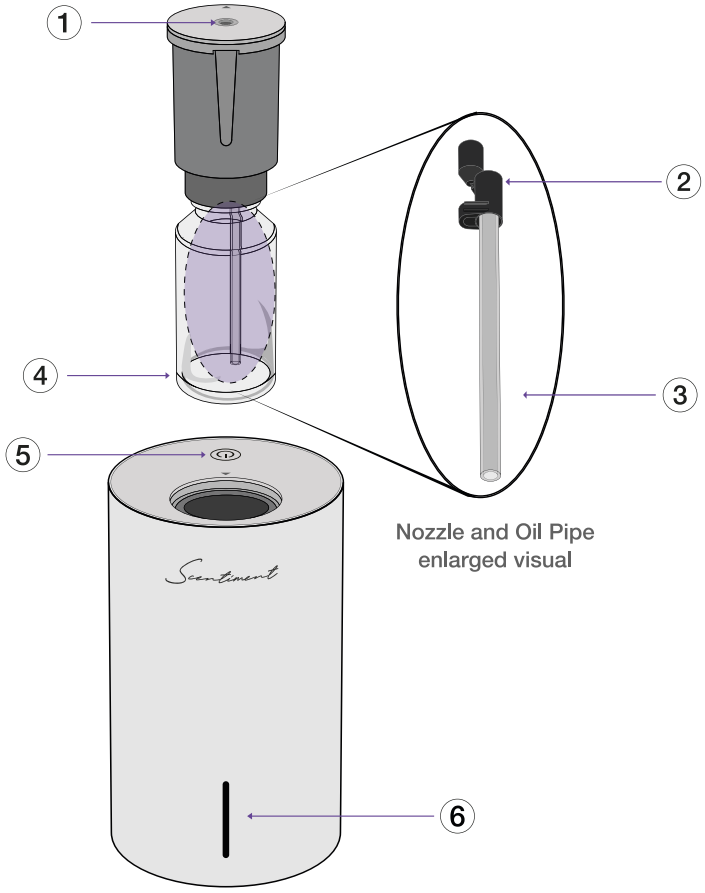

1· Diffusion Head
2· Nozzle
3· Oil Pipe
4· Empty 20ml Fragrance oil Bottle
5· Power Buttom / Intensity
6· Front Light Bar

Scan to
learn more

Video
Instructions

Start using your device

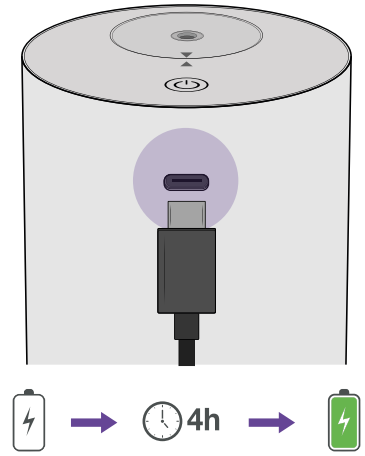

How to Add Oil

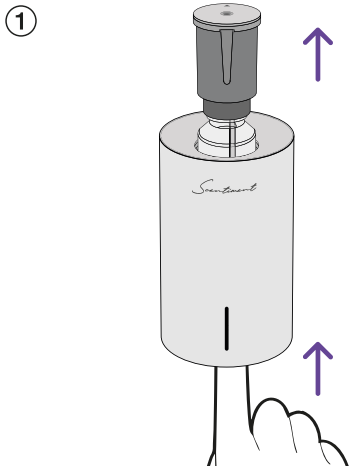

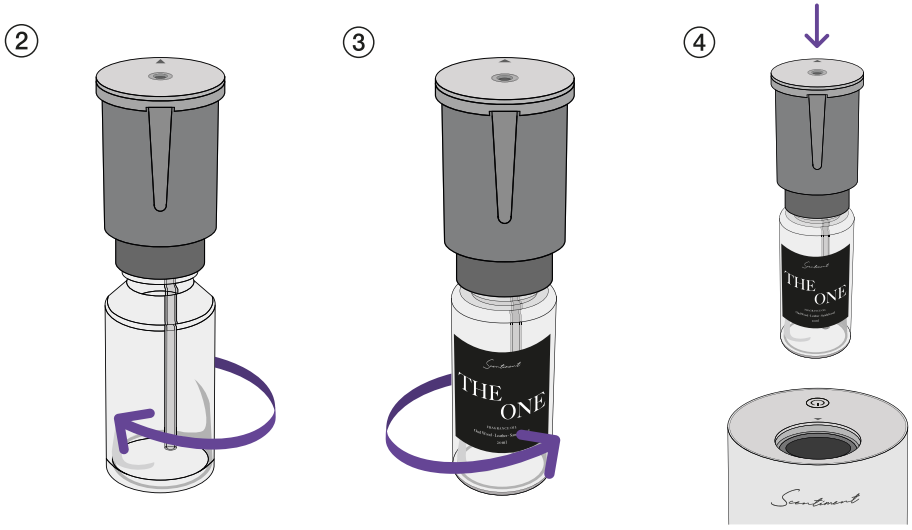

Power

Tap to turn on / Long press to turn off

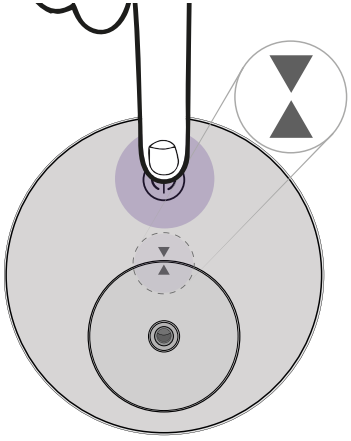

Scent Intensity

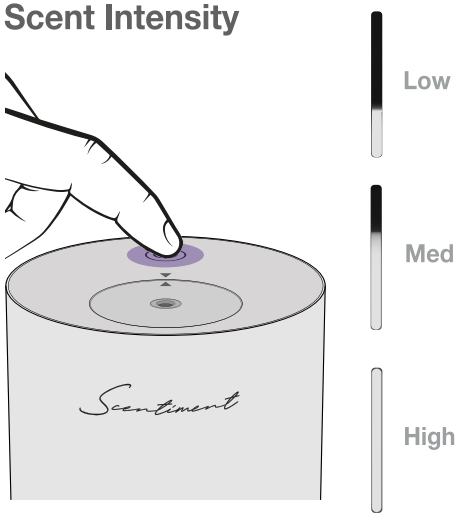

This device complies with part 15 of the FCC Rules. Operation is subject to the following two conditions: (1) this device may not cause harmful interference, and (2) this device must accept any interference received, including interference that may cause undesired operation.

Any changes or modifications not expressly approved by the party responsible for compliance could void the user's authority to operate the equipment.

NOTE: This equipment has been tested and found to comply with the limits for a Class B digital device, pursuant to Part 15 of the FCC Rules. These limits are designed to provide reasonable protection against harmful interference in a residential installation. This equipment generates, uses and can radiate radio frequency energy and, if not installed and used in accordance with the instructions, may cause harmful interference to radio communications. However, there is no guarantee that interference will not occur in a particular installation.

If this equipment does cause harmful interference to radio or television reception,

which can be determined by turning the equipment off and on, the user is encouraged to try to correct the interference by one or more of the following measures:

-- Reorient or relocate the receiving antenna.

-- Increase the separation between the equipment and receiver.

-- Connect the equipment into an outlet on a circuit different from that to which the receiver is connected.

-- Consult the dealer or an experienced radio/TV technician for help.

The device has been evaluated to meet general RF exposure requirement. The device can be used in portable exposure condition without restriction