Appendix III Internal Photos

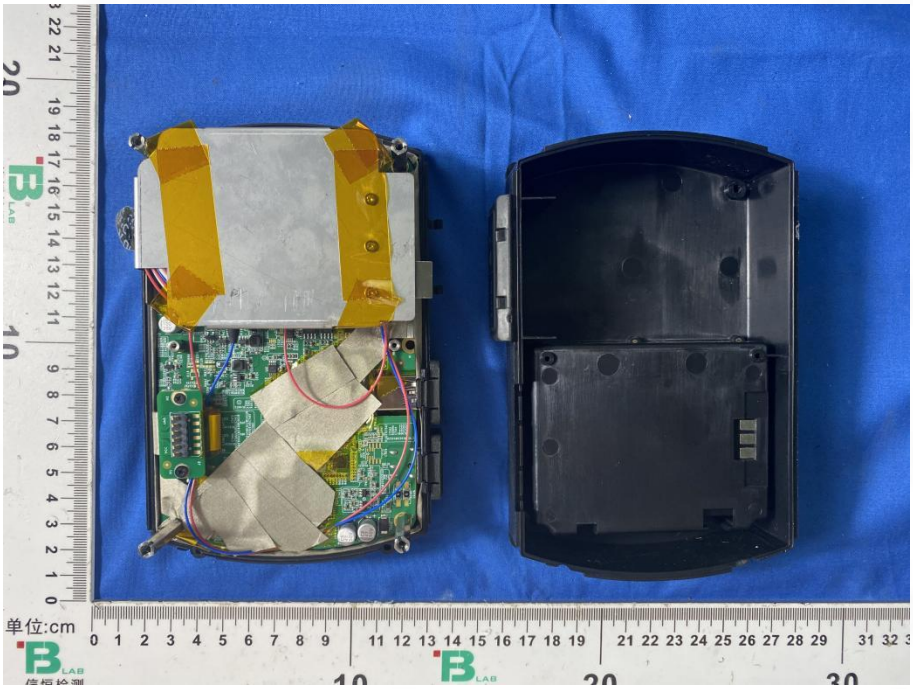

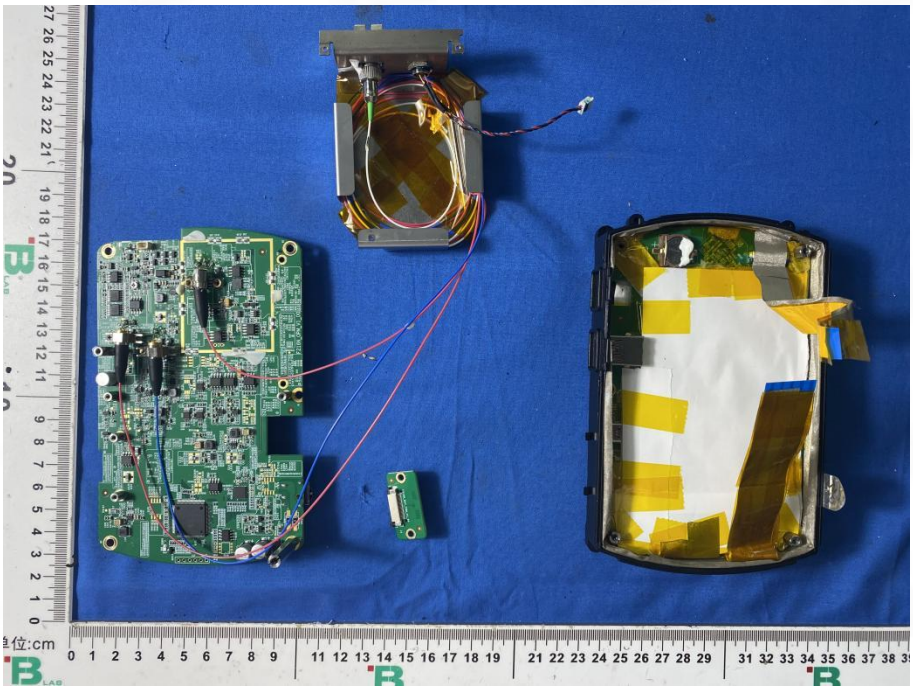

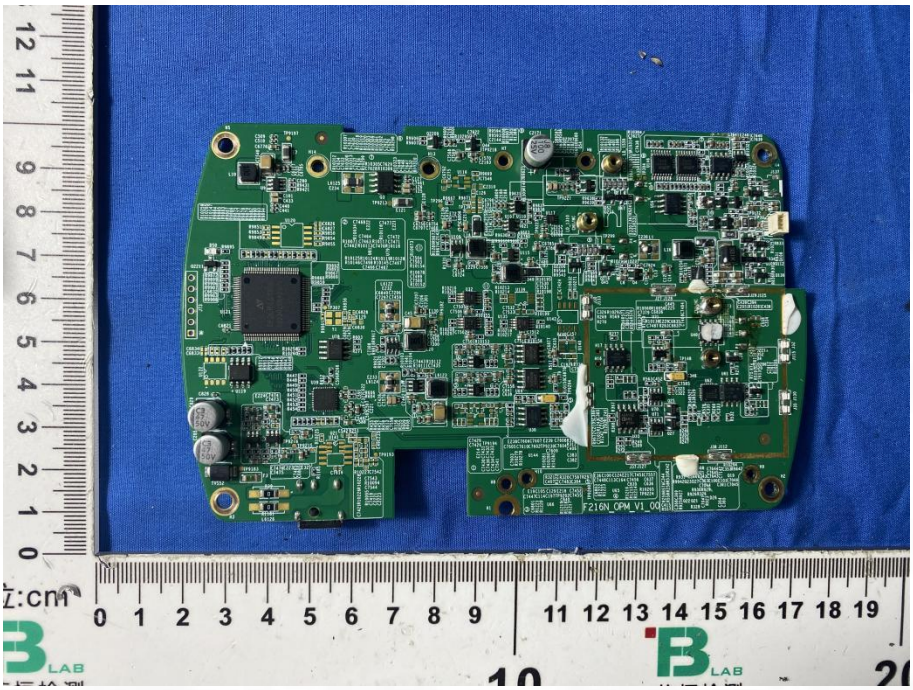
F216N_OPM_V1_00

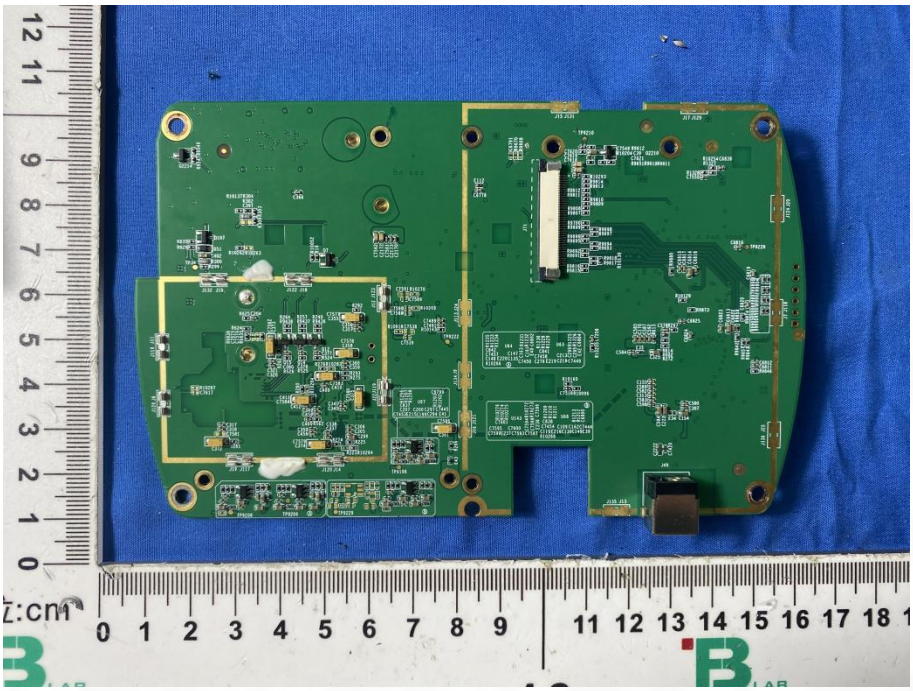

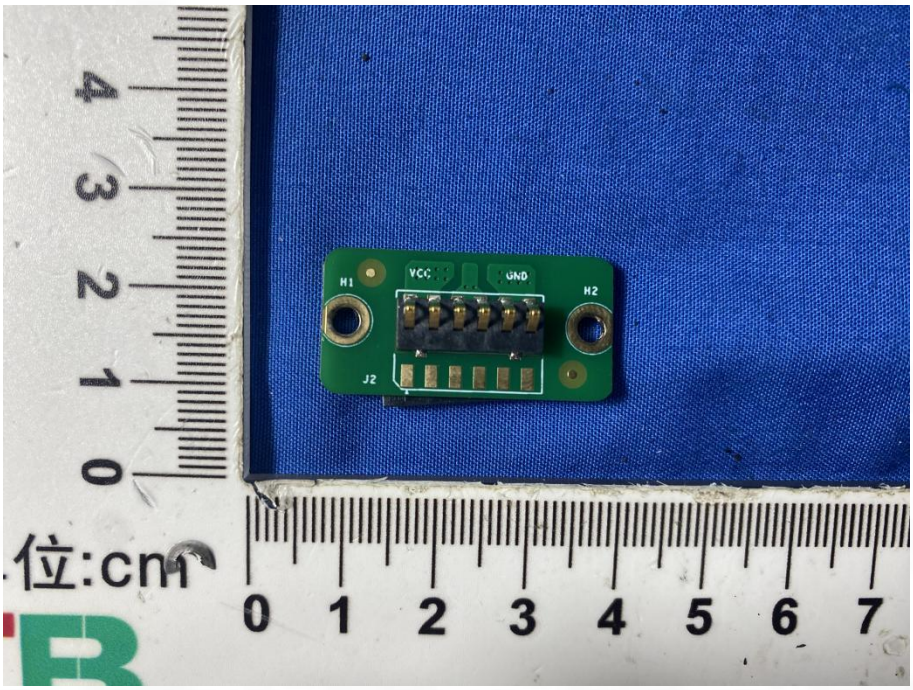
H1
VCC
GND
H2
J2
位:cm
0 1 2 3 4 5 6 7

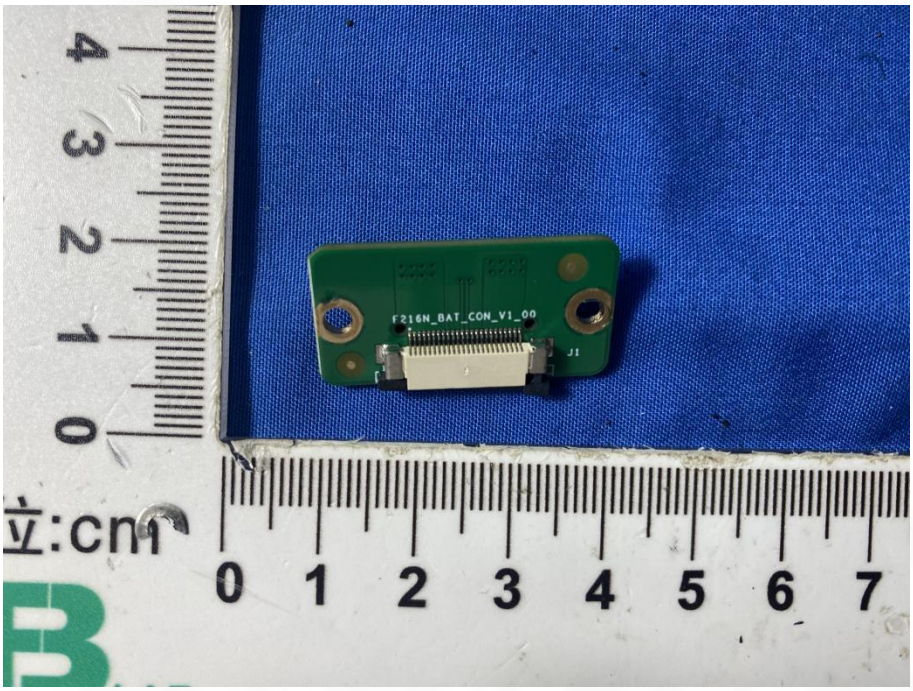
F216N_BAT_CON_V1_00
J1
立:cm
0 1 2 3 4 5 6 7

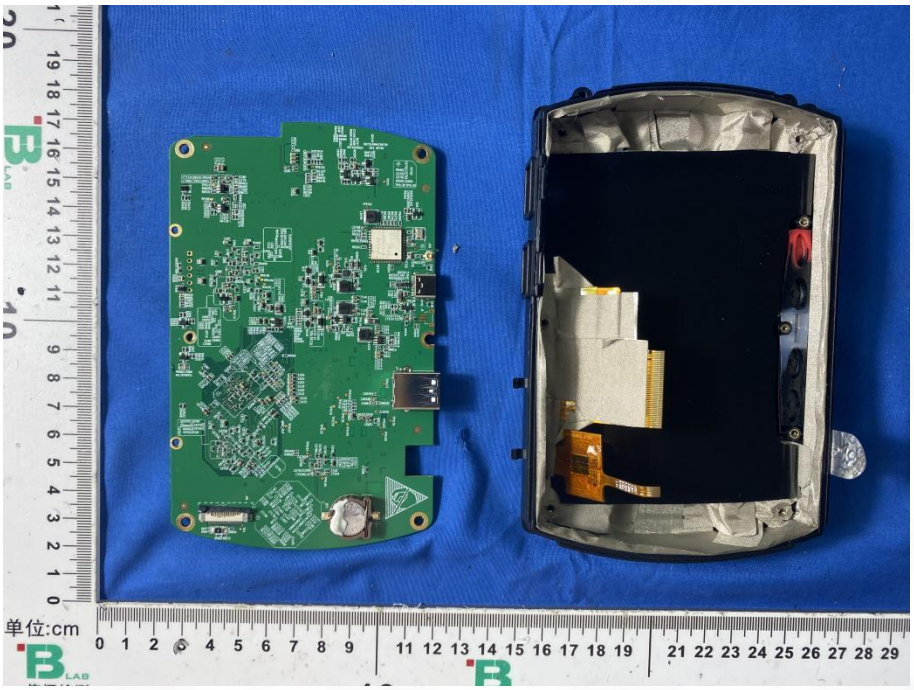
单位:cm

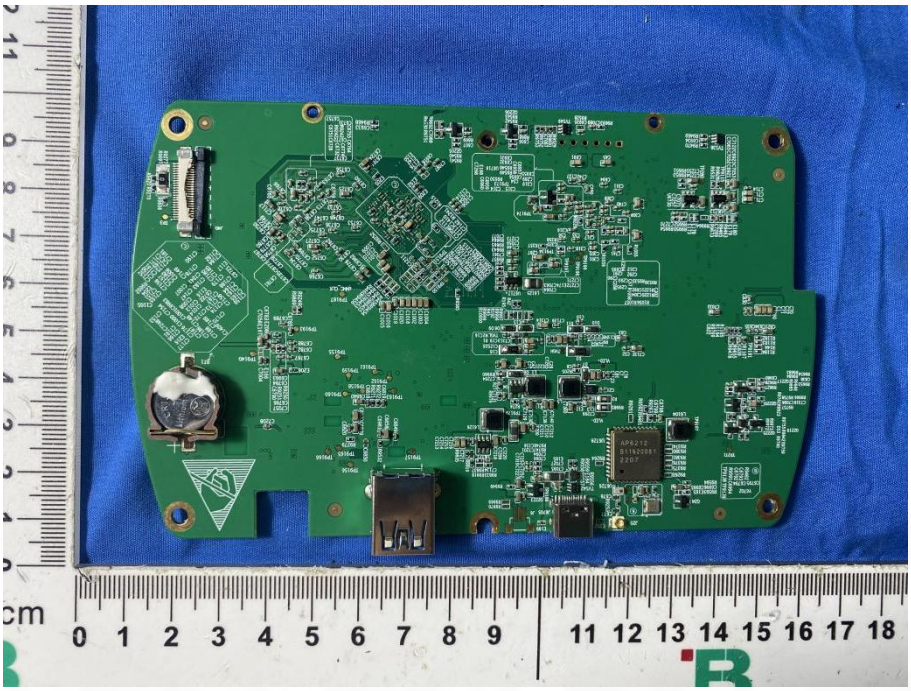
cm

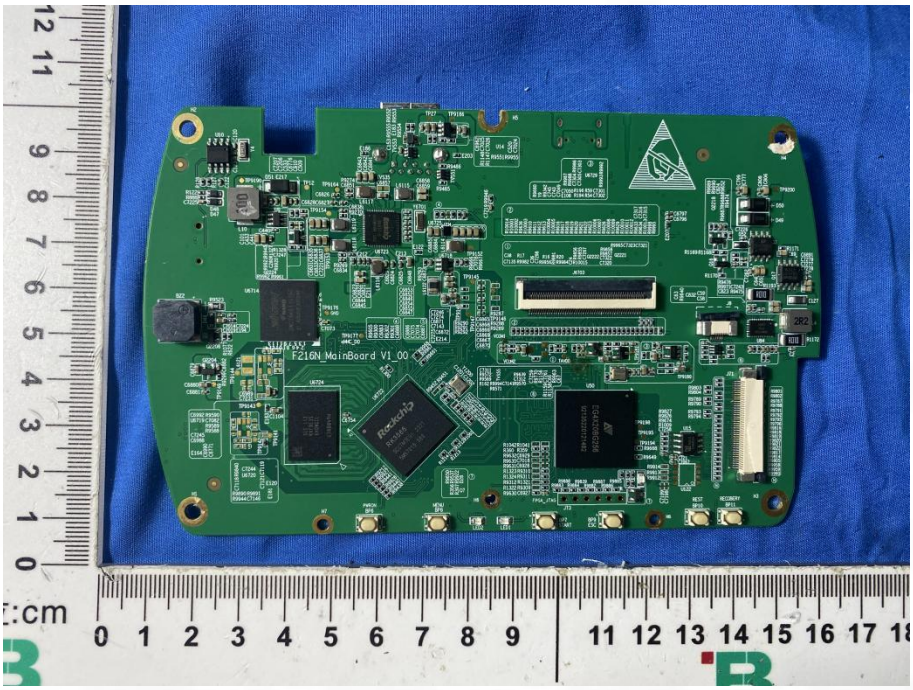
F216N_MainBoard V1.00

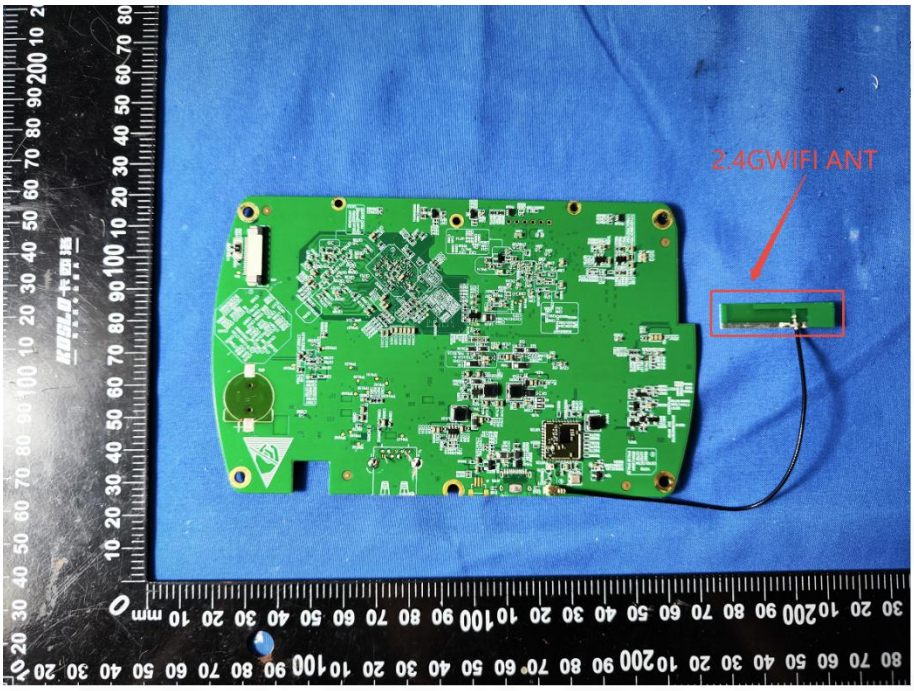
2.4GWIFI ANT

Rechargeable Li-ion Polymer Battery Pack
MODEL NO. Li-ion 216 (2ICP10/54/71)
Read Instruction Manual before use.
Lisez le manuel d'emploi avant l'utilisation.
Serial No.
Made in China
INNO INSTRUMENT (CHINA) .INC
单位:cm

Rechargeable Li-ion Polymer Battery Pack
MODEL NO. Li-ion 216 (2ICP10/54/71)
Read Instruction Manual before use.
Follow the Manufacturer's instruction.
Risk of Fire and Burns.
Do not open, crush, heat or incinerate.
Do not dispose in fire. Do not short-circuit.
Disposal according to the local law.
When replaced by users, just open the rear back of the equipment and take out the old battery, then equip the new one.
Lisez le manuel d'emploi avant l'utilisation.
Suivez les directives du fabricant.
Risques d'incendie et des brûlures.
Interdit d'ouvrir, briser, échauffer ou incinérer.
Ne pas mettez au feu; Ne pas court-circuitez.
Traitez conformément à la loi locale.
Quand l'utilisateur a besoin de remplacer la batterie, il ouvre le couvercle arrière de l'équipement, tire la batterie ancienne et équipe la nouvelle
Serial No.
OUT PUT 7.4V
4300mAh 31.82Wh
Manufacturer Date: 2025-05-09
A/S연락처 +82-32-837-5600
Made in China
INNO INSTRUMENT (CHINA) .INC
单位:cm