TEST REPORT

Report No.	CISRR25091612801
Project No.	CISR250916128
FCC ID	2BSLW-YS-P202S
Applicant	Sentai (Shenzhen) Technology Co., Ltd
Address	201-2, 2nd Floor, Building 1, Danli Industrial Park, No. 16 Kangzheng Road, Nanwan Street, Longgang District, Shenzhen, Guangdong, China
Manufacturer	Sentai (Shenzhen) Technology Co., Ltd
Address	201-2, 2nd Floor, Building 1, Danli Industrial Park, No. 16 Kangzheng Road, Nanwan Street, Longgang District, Shenzhen, Guangdong, China
Product Name	WiFi camera
Trade Mark	N/A
Model/Type reference	YS-P202S
Listed Model(s)	Refer to Section 3.1 of the report
Standard	47 CFR Part 15.247
Test date	April 16, 2025 to April 28, 2025
Issue date	September 17, 2025
Test result	**Complied**

Lucas Huang

Prepared by: Lucas Huang

Hans Hu

Approved by: Hans Hu

The test results relate only to the tested samples.

The test report should not be reproduced except in full without the written approval of Shenzhen Bangce Testing Technology Co., Ltd.

Contents

1. REPORT VERSION 3

2. TEST DESCRIPTION 4

3. SUMMARY 5

3.1. Product Description * 5
3.2. Radio Specification Description * 5
3.3. Modification of EUT 6
3.4. Deviation from standards 6
3.5. Testing Site 6

4. TEST CONFIGURATION 7

4.1. Test frequency list 7
4.2. Descriptions of test mode 7
4.3. Test sample information 7
4.4. Environmental conditions 7
4.5. Equipment Used during the Test 8

5. TEST RESULTS 10

5.1. Evaluation Results (Evaluation) 10
5.1.1. Antenna Requirement 10
5.2. Radio Spectrum Matter Test Results (RF) 11
5.2.1. Conducted Emission at AC power line 11
5.2.2. 6dB Bandwidth 15
5.2.3. Maximum Conducted Output Power 16
5.2.4. Power Spectral Density 17
5.2.5. Conducted band edge and spurious emission 18
5.2.6. Radiated band edge emission 19
5.2.7. Radiated Spurious Emission (below 1GHz) 24
5.2.8. Radiated Spurious Emission (Above 1GHz) 28

6. TEST SETUP PHOTOS 36

7. EXTERNAL AND INTERNAL PHOTOS 38

7.1. External Photos 38
7.2. Internal Photos 42

8. APPENDIX REPORT 46

1. REPORT VERSION

Version No.	Issue date	Description
00	September 17, 2025	According to the original report (number: CISRR25041412108), the names and addresses of the applicant and manufacturer, as well as the product model and series model, have been modified. However, the original report remains valid.

2. TEST DESCRIPTION

No.	Test Item	Standard Requirement	Result
1	Antenna Requirement	47 CFR 15.203	Pass
2	Conducted Emission at AC power line	47 CFR 15.207(a)	Pass
3	6dB Bandwidth	47 CFR 15.247(a)(2)	Pass
4	Maximum Conducted Output Power	47 CFR 15.247(b)(3)	Pass
5	Power Spectral Density	47 CFR 15.247(e)	Pass
6	Conducted band edge and spurious emission	47 CFR 15.247(d), 15.209, 15.205	Pass
7	Radiated band edge emission	47 CFR 15.247(d), 15.209, 15.205	Pass
8	Radiated Spurious Emission (below 1GHz)	47 CFR 15.247(d), 15.209, 15.205	Pass
9	Radiated Spurious Emission (Above 1GHz)	47 CFR 15.247(d), 15.209, 15.205	Pass

Note:

– The measurement uncertainty is not included in the test result.

3. SUMMARY

3.1. Product Description *

Main unit information:	
Product Name:	WiFi camera
Trade Mark:	N/A
Model No.:	YS-P202S
Listed Model(s):	YS-M201S,YS-M203S,YS-M400S,YS-M401S,YS-P200S,YS-P201S,YS-P202S,YS-P203S,YS-P204S,YS-P400S,YS-P401S,YS-P402S,YS-P403S,YS-P404S,YS-P405S,YS-P406S,YS-P600S,YS-P601S,YS-P602S,YS-P603S,YS-P604S,ST-U5,ST-U6,ST-G3,ST-D9,ST-D2,ST-D10,ST-U3,FNK-D41E/S,FNK-D43E/S,FNK-D44E/S,FNK-D45E/S,FNK-D46E/S,FNK-D47E/S,FNK-D48E/S,FNK-D49E/S,FNK-D50E/S,FNK-D51E/S,FNK-D52E/S,YS-P205S,YS-P206S,YS-P407S,YS-P408S,YS-P605S,YS-P606S,YS-M204S,YS-P205S,YS-P407S,YS-P408S
Model difference:	The difference between different models is that in this application, due to different sales channels and different model names.
Power supply:	Input:DC 5V
Hardware version:	N/A
Software version:	N/A
Accessory unit (AU) information:	
Battery information:	N/A

3.2. Radio Specification Description *

Modulation type:	GFSK
Operation frequency:	2402MHz to 2480MHz
Channel number:	40
Channel separation:	2MHz
Antenna type:	External Antenna
Antenna gain:	3.3dBi

Note:

1) *: Since the above information is provided by the applicant relevant results or conclusions of this report are only made for these information , Bangce is not responsible for the authenticity, integrity and results of the information and/or the validity of the conclusion.
2) Operation frequency list as follow:

Channel	Frequency (MHz)	Channel	Frequency (MHz)	Channel	Frequency (MHz)	Channel	Frequency (MHz)
0	2402	10	2422	20	2442	30	2462
1	2404	11	2424	21	2444	31	2464
2	2406	12	2426	22	2446	32	2466

3	2408	13	2428	23	2448	33	2468
4	2410	14	2430	24	2450	34	2470
5	2412	15	2432	25	2452	35	2472
6	2414	16	2434	26	2454	36	2474
7	2416	17	2436	27	2456	37	2476
8	2418	18	2438	28	2458	38	2478
9	2420	19	2440	29	2460	39	2480

3.3. Modification of EUT

No modifications are made to the EUT during all test items.

3.4. Deviation from standards

None

3.5. Testing Site

Laboratory Name	Shenzhen Bangce Testing Technology Co., Ltd.
Laboratory Location	101, building 10, Yunli Intelligent Park, Shutianpu community, Matian Street, Guangming District, Shenzhen，Guangdong, China
Contact information	Tel: 86-755-2319 6848, email: service@cis-cn.net Website: http://www.cis-cn.net/
FCC registration number	736346
FCC designation number	CN1372

4. TEST CONFIGURATION

4.1. Test frequency list

Lowest Channel (LCH) (MHz)	Middle Channel (MCH) (MHz)	Highest Channel (HCH) (MHz)
2402	2440	2480

4.2. Descriptions of test mode

No	Test mode	Description
TM1	TX mode	Keep the EUT in continuously transmitting mode with GFSK modulation at lowest, middle and highest channel.
TM2	Link mode	Keep the EUT in Bluetooth linking mode with AE.

4.3. Test sample information

Type	Sample No.
Engineer sample	CISR250414121-S01
Normal sample	CISR250414121-S02

4.4. Environmental conditions

Type	Requirement
Temperature:	15~35°C
Relative Humidity:	25~75%
Air Pressure:	860~1060mbar

4.5. Equipment Used during the Test

Conducted Emission at AC power line						
Item	Equipment name	Manufacturer	Model	Serial No.	Calibration date	Due date
1	EMI Test Receiver	Rohde&schwarz	ESCI7	100853	2025-01-08	2026-01-07
2	Artificial power network	Schwarzbeck	NSLK8127	8127-01096	2025-01-08	2026-01-07
3	8-wire Impedance Stabilization Network	Schwarzbeck	NTFM 8158	8158-00337	2025-01-08	2026-01-07
4	Artificial power network	Schwarzbeck	ENV216	/	2025-01-08	2026-01-07

6dB Bandwidth Maximum Conducted Output Power Power Spectral Density Emissions in non-restricted frequency bands						
Item	Equipment name	Manufacturer	Model	Serial No.	Calibration date	Due date
1	MXG RF Signal Generator	Agilent	N5181A	MY50145362	2025-01-08	2026-01-07
2	Spectrum analyzer	R&S	FSV-40N	102130	2025-01-08	2026-01-07
3	Vector Signal Generator	Agilent	N5182A	MY50142364	2025-01-08	2026-01-07
4	Power Meter	WCS	WCS-PM	WCSPM230405A	2025-01-08	2026-01-07

Band edge emissions (Radiated) Emissions in frequency bands (below 1GHz) Emissions in frequency bands (above 1GHz)						
Item	Equipment name	Manufacturer	Model	Serial No.	Calibration date	Due date
1	EMI Test Receiver	Rohde&schwarz	ESCI7	100853	2025-01-08	2026-01-07
2	Amplifier	Tonscend	TAP9K3G40	AP23A8060270	2025-01-08	2026-01-07
3	Prime amplifier	Tonscend	TAP01018050	AP23A8060280	2025-01-08	2026-01-07
4	9*6*6 anechoic chamber	SKET	9.3*6.3*6	N/A	2024-09-02	2027-09-01
5	Spectrum analyzer	Agilent	N9020A	MY50530263	2025-01-08	2026-01-07
6	Spectrum analyzer	R&S	FSV-40N	102130	2025-01-08	2026-01-07
7	Bilog Antenna	Schwarzbeck	VULB 9163	1463	2023-01-09	2026-01-08
8	Horn Antenna	SCHWARZBECK	BBHA 9120 D	2487	2023-01-09	2026-01-08
9	Active Loop Antenna	SCHWARZBECK	FMZB 1519B	/	2023-01-09	2026-01-08

10	RF Cable	Tonscend	Cable 1	/	2025-01-08	2026-01-07
11	RF Cable	Tonscend	Cable 2	/	2025-01-08	2026-01-07
12	RF Cable	SKET	Cable 3	/	2025-01-08	2026-01-07
13	L.I.S.N.#1	Schwarzbeck	NSLK8127	/	2025-01-08	2026-01-07
14	L.I.S.N.#2	ROHDE&SCHWARZ	ENV216	/	2025-01-08	2026-01-07
15	Horn Antenna	SCHWARZBECK	BBHA9170	1130	2023-01-09	2026-01-08
16	Preamplifier	Tonscend	TAP18040048	AP21C806126	2025-01-08	2026-01-07
17	Variable-frequency power source	Pinhong	PH1110	/	2025-01-08	2026-01-07
18	6dB Attenuator	SKET	DC-6G	/	2025-01-08	2026-01-07
19	Antenna tower	SKT	Bk-4AT-BS	AT2021040101-V1	2025-01-08	2026-01-07

5. TEST RESULTS

5.1. Evaluation Results (Evaluation)

5.1.1. Antenna Requirement

Test Requirement:	Refer to 47 CFR Part 15.203, an intentional radiator shall be designed to ensure that no antenna other than that furnished by the responsible party shall be used with the device. The use of a permanently attached antenna or of an antenna that uses a unique coupling to the intentional radiator shall be considered sufficient to comply with the provisions of this section.

5.1.1.1. Test Result

Pass

5.1.1.2. Conclusion:

The EUT antenna is External Antenna(3.3dBi), the directional gain of the antenna less than 6dBi. It comply with the standard requirement. In case of replacement of broken antenna the same antenna type must be used.Antenna structure please refer to the EUT internal photographs antenna photo.

5.2. Radio Spectrum Matter Test Results (RF)

5.2.1. Conducted Emission at AC power line

Test Requirement:	Refer to 47 CFR 15.207(a), Except as shown in paragraphs (b)and (c)of this section, for an intentional radiator that is designed to be connected to the public utility (AC) power line, the radio frequency voltage that is conducted back onto the AC power line on any frequency or frequencies, within the band 150 kHz to 30 MHz, shall not exceed the limits in the following table, as measured using a 50 μH/50 ohms line impedance stabilization network (LISN).
Test Limit:	

Frequency of emission (MHz)	Conducted limit (dBμV)	
	Quasi-peak	Average
0.15-0.5	66 to 56*	56 to 46*
0.5-5	56	46
5-30	60	50

*Decreases with the logarithm of the frequency.

Test Method:	ANSI C63.10-2020 section 6.2
Procedure:	1. The EUT was setup according to ANSI C63.10 requirements. 2. The EUT was placed on a platform of nominal size, 1 m by 1.5 m, raised 80 cm above the conducting ground plane. The vertical conducting plane was located 40 cm to the rear of the EUT. All other surfaces of EUT were at least 80 cm from any other grounded conducting surface. 3. The EUT and simulators are connected to the main power through a line impedances stabilization network (LISN). The LISN provides a 50 ohm /50uH coupling impedance for the measuring equipment. 4. The peripheral devices are also connected to the main power through a LISN. (Refer to the block diagram of the test setup and photographs) 5. Each current-carrying conductor of the EUT power cord, except the ground (safety) conductor, was individually connected through a LISN to the input power source. 6. The excess length of the power cord between the EUT and the LISN receptacle were folded back and forth at the center of the lead to form a bundle not exceeding 40 cm in length. 7. Conducted emissions were investigated over the frequency range from 0.15MHz to 30MHz using a receiver bandwidth of 9 kHz. 8. During the above scans, the emissions were maximized by cable manipulation.

5.2.1.1. E.U.T. Operation

Operating Environment:					
Temperature:	22.8 °C	Humidity:	55.8 %	Atmospheric Pressure:	102 kPa
Pre test mode:	TM2				
Final test mode:	TM2				

5.2.1.2. Test Setup Diagram

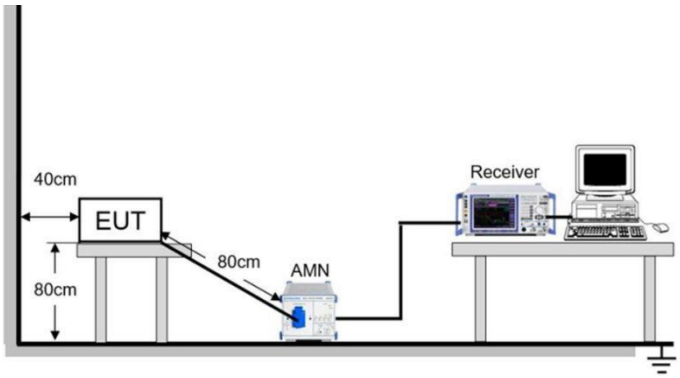

5.2.1.3. Test Result

Pass

5.2.1.4. Test Data

Mode2 / Line: Line

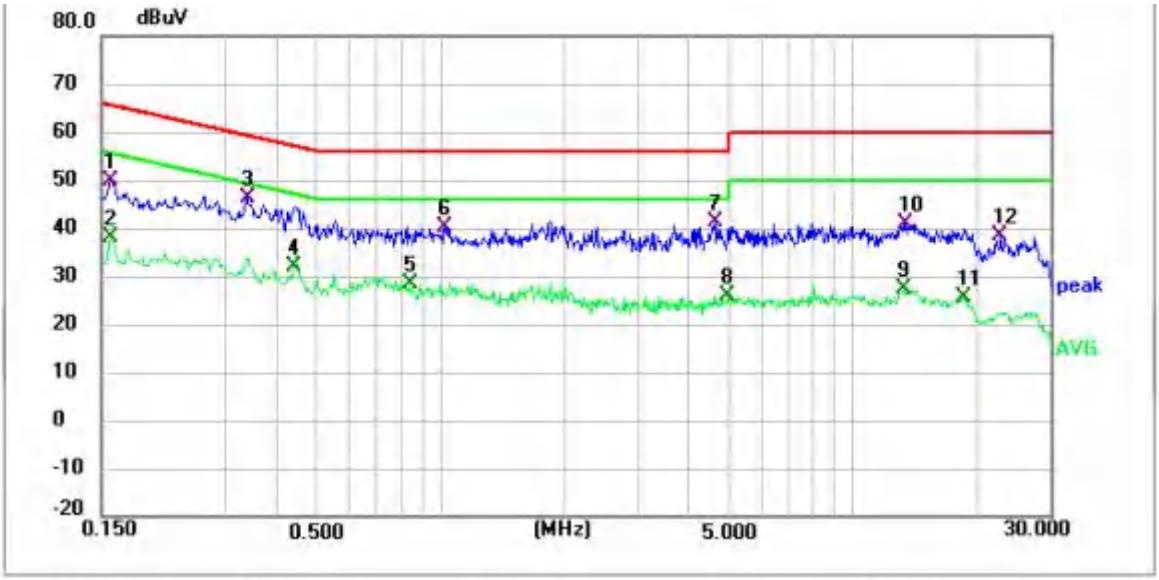

No.	Frequency (MHz)	Reading (dBuV)	Factor (dB)	Level (dBuV)	Limit (dBuV)	Margin (dB)	Detector
1	0.158	39.49	10.27	49.76	65.57	-15.81	QP
2	0.158	27.62	10.27	37.89	55.57	-17.68	AVG
3 *	0.338	36.03	10.27	46.30	59.25	-12.95	QP
4	0.440	21.65	10.27	31.92	47.06	-15.14	AVG
5	0.842	17.98	10.36	28.34	46.00	-17.66	AVG
6	1.022	29.90	10.39	40.29	56.00	-15.71	QP
7	4.626	29.58	11.52	41.10	56.00	-14.90	QP
8	4.966	14.35	11.65	26.00	46.00	-20.00	AVG
9	13.234	12.06	15.14	27.20	50.00	-22.80	AVG
10	13.342	25.79	15.20	40.99	60.00	-19.01	QP
11	18.582	10.11	15.51	25.62	50.00	-24.38	AVG
12	22.658	23.26	15.05	38.31	60.00	-21.69	QP

Mode2 / Line: Neutral

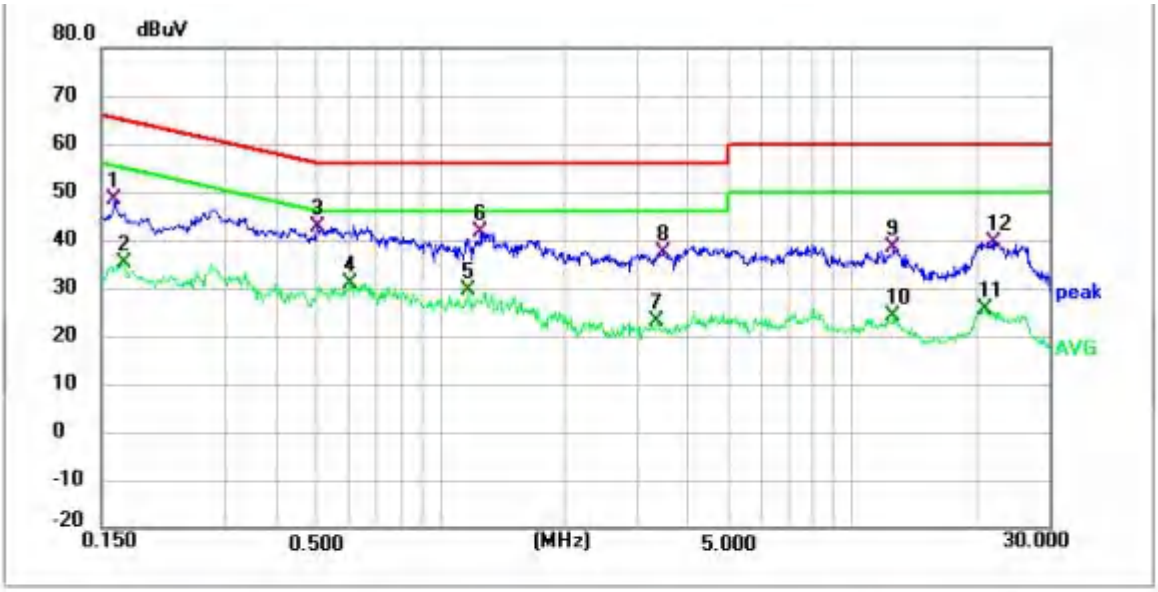

No.	Frequency (MHz)	Reading (dBuV)	Factor (dB)	Level (dBuV)	Limit (dBuV)	Margin (dB)	Detector
1	0.162	38.27	10.28	48.55	65.36	-16.81	QP
2	0.170	24.75	10.27	35.02	54.96	-19.94	AVG
3 *	0.506	32.39	10.31	42.70	56.00	-13.30	QP
4	0.606	20.39	10.33	30.72	46.00	-15.28	AVG
5	1.178	19.13	10.43	29.56	46.00	-16.44	AVG
6	1.250	31.29	10.45	41.74	56.00	-14.26	QP
7	3.350	12.07	11.04	23.11	46.00	-22.89	AVG
8	3.478	26.24	11.09	37.33	56.00	-18.67	QP
9	12.534	23.70	14.52	38.22	60.00	-21.78	QP
10	12.534	9.52	14.52	24.04	50.00	-25.96	AVG
11	21.086	10.04	15.56	25.60	50.00	-24.40	AVG
12	22.174	24.01	15.42	39.43	60.00	-20.57	QP

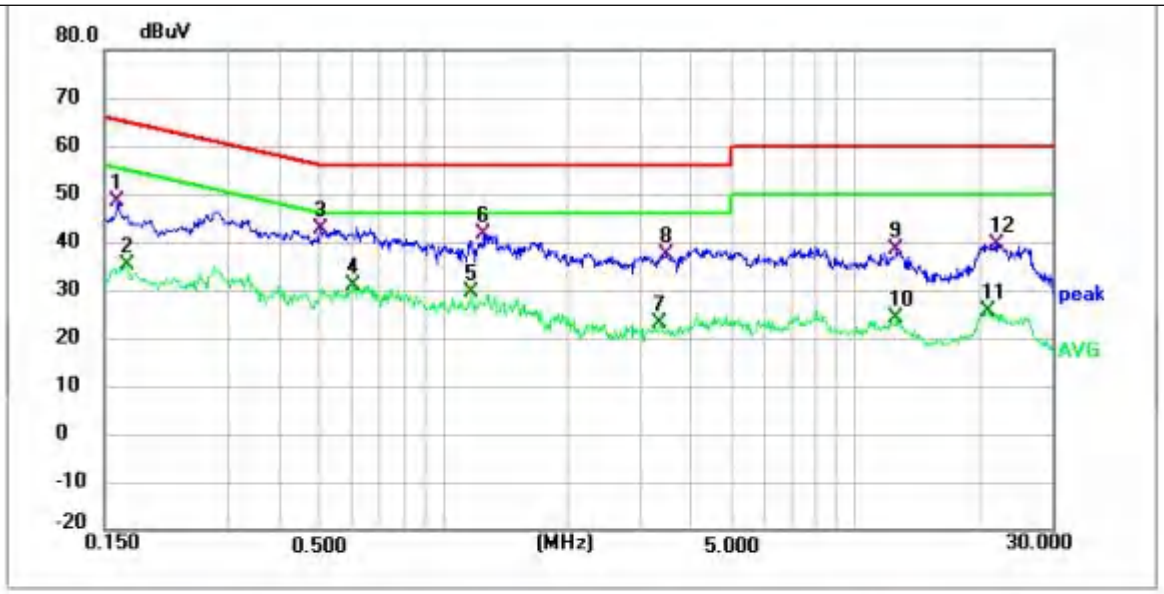

No.	Frequency (MHz)	Reading (dBuV)	Factor (dB)	Level (dBuV)	Limit (dBuV)	Margin (dB)	Detector
1	0.162	38.27	10.28	48.55	65.36	-16.81	QP
2	0.170	24.75	10.27	35.02	54.96	-19.94	AVG
3 *	0.506	32.39	10.31	42.70	56.00	-13.30	QP
4	0.606	20.39	10.33	30.72	46.00	-15.28	AVG
5	1.178	19.13	10.43	29.56	46.00	-16.44	AVG
6	1.250	31.29	10.45	41.74	56.00	-14.26	QP
7	3.350	12.07	11.04	23.11	46.00	-22.89	AVG
8	3.478	26.24	11.09	37.33	56.00	-18.67	QP
9	12.534	23.70	14.52	38.22	60.00	-21.78	QP
10	12.534	9.52	14.52	24.04	50.00	-25.96	AVG
11	21.086	10.04	15.56	25.60	50.00	-24.40	AVG
12	22.174	24.01	15.42	39.43	60.00	-20.57	QP

Note:
1). Result = Reading +Correct (Insertion Loss + Cable Loss + Attenuator Factor)
2). Margin = Result - Limit

5.2.2. 6dB Bandwidth

Test Requirement:	47 CFR 15.247(a)(2)
Test Limit:	Refer to 47 CFR 15.247(a)(2), Systems using digital modulation techniques may operate in the 902-928 MHz, and 2400-2483.5 MHz bands. The minimum 6 dB bandwidth shall be at least 500 kHz.
Test Method:	ANSI C63.10-2020, section 11.8
Procedure:	11.8.1 Option 1 The steps for the first option are as follows: a) Set RBW = shall be in the range of 1% to 5% of the OBW but not less than 100 kHz. b) Set the VBW ≥ [3 × RBW]. c) Detector = peak. d) Trace mode = max-hold. e) Sweep = No faster than coupled (auto) time. f) Allow the trace to stabilize. g) Measure the maximum width of the emission by placing two markers, one at the lowest frequency and the other at the highest frequency of the envelope of the spectral display, such that each marker is at or slightly below the "−6 dB down amplitude". If a marker is below this "−6 dB down amplitude" value, then it shall be as close as possible to this value. 11.8.2 Option 2 The automatic bandwidth measurement capability of an instrument may be employed using the X dB bandwidth mode with X set to 6 dB, if the functionality described in 11.8.1 (i.e., RBW = 100 kHz, VBW ≥ 3 × RBW, and peak detector with maximum hold) is implemented by the instrumentation function. When using this capability, care shall be taken so that the bandwidth measurement is not influenced by any intermediate power nulls in the fundamental emission that might be ≥ 6 dB.

5.2.2.1. E.U.T. Operation

Operating Environment:					
Temperature:	22.8 °C	Humidity:	55.8 %	Atmospheric Pressure:	102 kPa
Pre test mode:	TM1				
Final test mode:	TM1				

5.2.2.2. Test Setup Diagram

5.2.2.3. Test Result

Pass

5.2.2.4. Test Data

Please Refer to Appendix for Details.

5.2.3. Maximum Conducted Output Power

Test Requirement:	47 CFR 15.247(b)(3)
Test Limit:	Refer to 47 CFR 15.247(b)(3), For systems using digital modulation in the 902-928 MHz, 2400-2483.5 MHz, and 5725-5850 MHz bands: 1 Watt. As an alternative to a peak power measurement, compliance with the one Watt limit can be based on a measurement of the maximum conducted output power. Maximum Conducted Output Power is defined as the total transmit power delivered to all antennas and antenna elements averaged across all symbols in the signaling alphabet when the transmitter is operating at its maximum power control level. Power must be summed across all antennas and antenna elements. The average must not include any time intervals during which the transmitter is off or is transmitting at a reduced power level. If multiple modes of operation are possible (e.g., alternative modulation methods), the maximum conducted output power is the highest total transmit power occurring in any mode.
Test Method:	ANSI C63.10-2020 section 11.9.1
Procedure:	ANSI C63.10-2020, section 11.9.1 Maximum peak conducted output power

5.2.3.1. E.U.T. Operation

Operating Environment:					
Temperature:	22.8 °C	Humidity:	55.8 %	Atmospheric Pressure:	102 kPa
Pre test mode:	TM1				
Final test mode:	TM1				

5.2.3.2. Test Setup Diagram

5.2.3.3. Test Result

Pass

5.2.3.4. Test Data

Please Refer to Appendix for Details.

5.2.4. Power Spectral Density

Test Requirement:	47 CFR 15.247(e)
Test Limit:	Refer to 47 CFR 15.247(e), For digitally modulated systems, the power spectral density conducted from the intentional radiator to the antenna shall not be greater than 8 dBm in any 3 kHz band during any time interval of continuous transmission. This power spectral density shall be determined in accordance with the provisions of paragraph (b) of this section. The same method of determining the conducted output power shall be used to determine the power spectral density.
Test Method:	ANSI C63.10-2020, section 11.10
Procedure:	ANSI C63.10-2020, section 11.10, Maximum power spectral density level in the fundamental emission

5.2.4.1. E.U.T. Operation

Operating Environment:					
Temperature:	22.8 °C	Humidity:	55.8 %	Atmospheric Pressure:	102 kPa
Pre test mode:	TM1				
Final test mode:	TM1				

5.2.4.2. Test Setup Diagram

5.2.4.3. Test Result

Pass

5.2.4.4. Test Data

Please Refer to Appendix for Details.

5.2.5. Conducted band edge and spurious emission

Test Requirement:	47 CFR 15.247(d), 15.209, 15.205
Test Limit:	Refer to 47 CFR 15.247(d), In any 100 kHz bandwidth outside the frequency band in which the spread spectrum or digitally modulated intentional radiator is operating, the radio frequency power that is produced by the intentional radiator shall be at least 20 dB below that in the 100 kHz bandwidth within the band that contains the highest level of the desired power, based on either an RF conducted or a radiated measurement, provided the transmitter demonstrates compliance with the peak conducted power limits. If the transmitter complies with the conducted power limits based on the use of RMS averaging over a time interval, as permitted under paragraph (b)(3) of this section, the attenuation required under this paragraph shall be 30 dB instead of 20 dB. Attenuation below the general limits specified in § 15.209(a) is not required.
Test Method:	ANSI C63.10-2020 section 11.11
Procedure:	ANSI C63.10-2020 Section 11.11.1, Section 11.11.2, Section 11.11.3

5.2.5.1. E.U.T. Operation

Operating Environment:					
Temperature:	22.8 °C	Humidity:	55.8 %	Atmospheric Pressure:	102 kPa
Pre test mode:	TM1				
Final test mode:	TM1				

5.2.5.2. Test Setup Diagram

5.2.5.3. Test Result

Pass

5.2.5.4. Test Data

Please Refer to Appendix for Details.

5.2.6. Radiated band edge emission

<table>
<tr><td>Test Requirement:</td><td>Refer to 47 CFR 15.247(d), In addition, radiated emissions which fall in the restricted bands, as defined in § 15.205(a), must also comply with the radiated emission limits specified in § 15.209(a)(see § 15.205(c)).`</td></tr>
<tr><td>Test Limit:</td><td>
<table>
<tr><th>Frequency (MHz)</th><th>Field strength (microvolts/meter)</th><th>Measurement distance (meters)</th></tr>
<tr><td>0.009-0.490</td><td>2400/F(kHz)</td><td>300</td></tr>
<tr><td>0.490-1.705</td><td>24000/F(kHz)</td><td>30</td></tr>
<tr><td>1.705-30.0</td><td>30</td><td>30</td></tr>
<tr><td>30-88</td><td>100 **</td><td>3</td></tr>
<tr><td>88-216</td><td>150 **</td><td>3</td></tr>
<tr><td>216-960</td><td>200 **</td><td>3</td></tr>
<tr><td>Above 960</td><td>500</td><td>3</td></tr>
</table>
** Except as provided in paragraph (g), fundamental emissions from intentional radiators operating under this section shall not be located in the frequency bands 54-72 MHz, 76-88 MHz, 174-216 MHz or 470-806 MHz. However, operation within these frequency bands is permitted under other sections of this part, e.g., §§ 15.231 and 15.241.
In the emission table above, the tighter limit applies at the band edges.
The emission limits shown in the above table are based on measurements employing a CISPR quasi-peak detector except for the frequency bands 9–90 kHz, 110–490 kHz and above 1000 MHz. Radiated emission limits in these three bands are based on measurements employing an average detector.
</td></tr>
<tr><td>Test Method:</td><td>ANSI C63.10-2020 section 6.10</td></tr>
<tr><td>Procedure:</td><td>1. EUT was setup and tested according to ANSI C63.10 .
2. The EUT is placed on a turn table which is 1.5 meter above ground. The turn table is rotated 360 degrees to determine the position of the maximum emission level.
3. The EUT waspositioned such that the distance from antenna to the EUT was 3 meters.
4. The antenna is scanned from 1 meter to 4 meters to find out the maximum emission level. Thisis repeated for both horizontal and vertical polarization of the antenna. In order to find themaximum emission, all of the interface cables were manipulated according to ANSI C63.10 on radiated measurement.
5. Use the following spectrum analyzer settings:
a) Span shall wide enough to fully capture the emission being measured
b) Set RBW=1MHz, VBW=3MHz for >1GHz, Sweep time=auto, Detector=peak, Trace=max hold for Peak measurement
For average measurement: use duty cycle correction factor method (DCCF), Averager level = Peak level + DCCF</td></tr>
</table>

5.2.6.1. E.U.T. Operation

Operating Environment:					
Temperature:	22.8 °C	Humidity:	55.8 %	Atmospheric Pressure:	102 kPa
Pre test mode:	TM1				
Final test mode:	TM1				

5.2.6.2. Test Setup Diagram

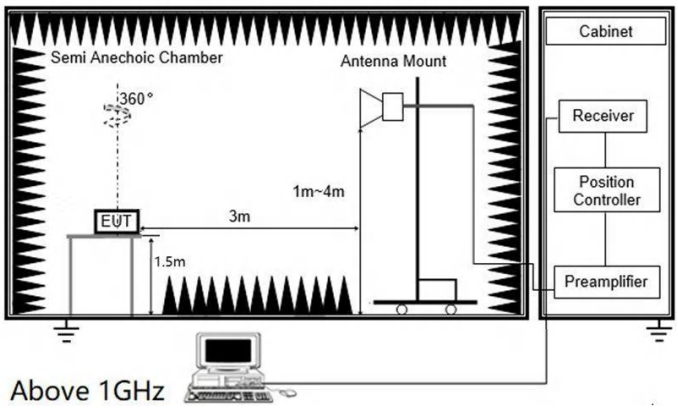

5.2.6.3. Test Result

Pass

5.2.6.4. Test Data

Mode1 / Polarization: Horizontal / CH: L

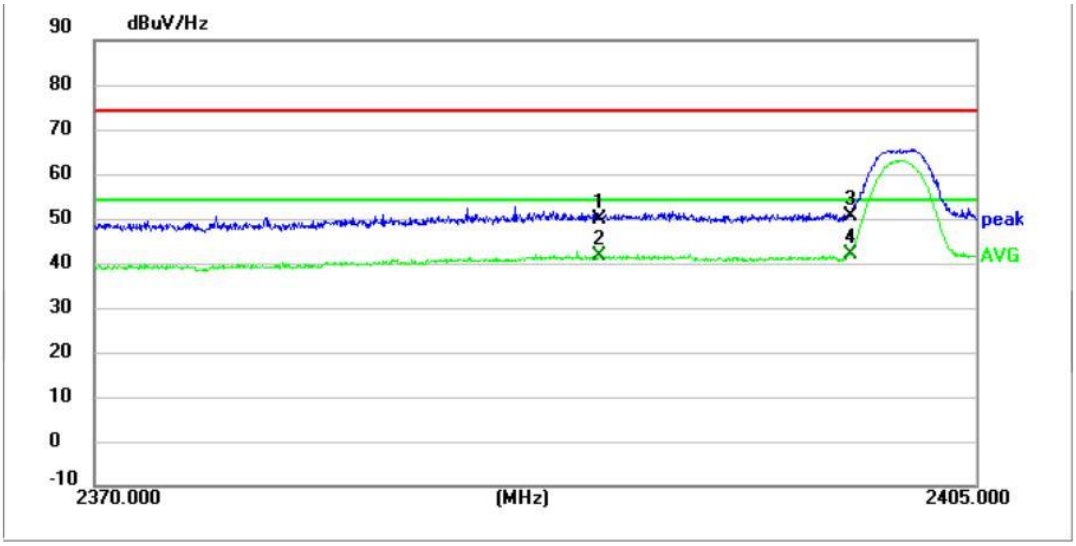

No.	Frequency (MHz)	Reading (dBuV)	Factor (dB)	Level (dBuV/Hz)	Limit (dBuV/Hz)	Margin (dB)	Detector
1	2390.0000	47.58	2.34	49.92	74.00	24.08	peak
2	2390.0000	39.14	2.34	41.48	54.00	12.52	AVG
3	2400.0000	48.10	2.38	50.48	74.00	23.52	peak
4 *	2400.0000	39.65	2.38	42.03	54.00	11.97	AVG

Mode1 / Polarization: Vertical / CH: L

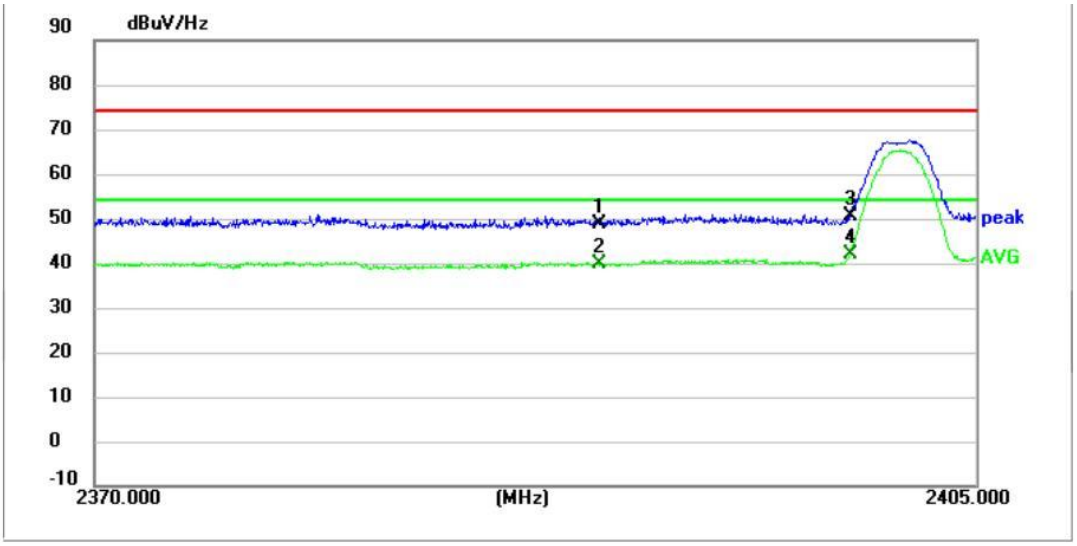

No.	Frequency (MHz)	Reading (dBuV)	Factor (dB)	Level (dBuV/Hz)	Limit (dBuV/Hz)	Margin (dB)	Detector
1	2390.0000	46.26	2.34	48.60	74.00	25.40	peak
2	2390.0000	37.54	2.34	39.88	54.00	14.12	AVG
3	2400.0000	48.02	2.38	50.40	74.00	23.60	peak
4 *	2400.0000	39.67	2.38	42.05	54.00	11.95	AVG

Mode1 / Polarization: Horizontal / CH: H

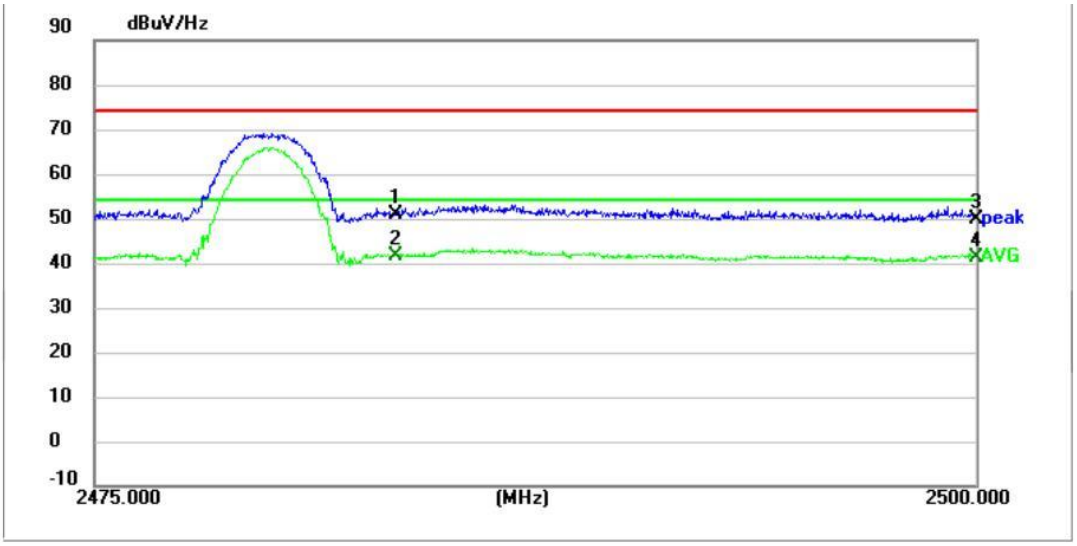

No.	Frequency (MHz)	Reading (dBuV)	Factor (dB)	Level (dBuV/Hz)	Limit (dBuV/Hz)	Margin (dB)	Detector
1	2483.5000	48.37	2.66	51.03	74.00	22.97	peak
2 *	2483.5000	39.04	2.66	41.70	54.00	12.30	AVG
3	2500.0000	47.10	2.80	49.90	74.00	24.10	peak
4	2500.0000	38.59	2.80	41.39	54.00	12.61	AVG

Mode1 / Polarization: Vertical / CH: H

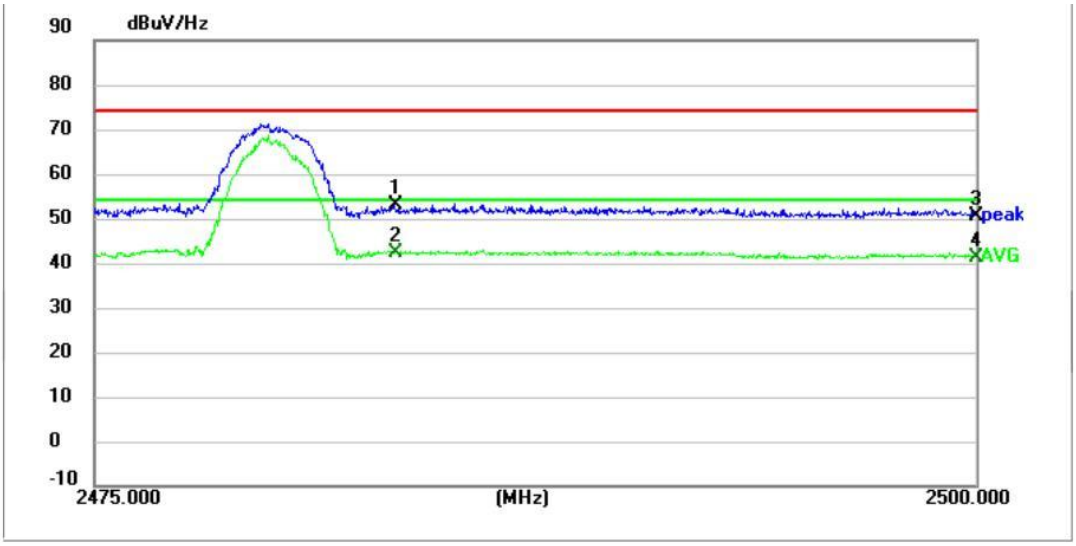

No.	Frequency (MHz)	Reading (dBuV)	Factor (dB)	Level (dBuV/Hz)	Limit (dBuV/Hz)	Margin (dB)	Detector
1	2483.5000	50.37	2.66	53.03	74.00	20.97	peak
2 *	2483.5000	39.71	2.66	42.37	54.00	11.63	AVG
3	2500.0000	47.84	2.80	50.64	74.00	23.36	peak
4	2500.0000	38.45	2.80	41.25	54.00	12.75	AVG

5.2.7. Radiated Spurious Emission (below 1GHz)

<table>
<tr><td>Test Requirement:</td><td>Refer to 47 CFR 15.247(d), In addition, radiated emissions which fall in the restricted bands, as defined in § 15.205(a), must also comply with the radiated emission limits specified in § 15.209(a)(see § 15.205(c)).`</td></tr>
<tr><td>Test Limit:</td><td>
<table>
<tr><td>Frequency (MHz)</td><td>Field strength (microvolts/meter)</td><td>Measurement distance (meters)</td></tr>
<tr><td>0.009-0.490</td><td>2400/F(kHz)</td><td>300</td></tr>
<tr><td>0.490-1.705</td><td>24000/F(kHz)</td><td>30</td></tr>
<tr><td>1.705-30.0</td><td>30</td><td>30</td></tr>
<tr><td>30-88</td><td>100 **</td><td>3</td></tr>
<tr><td>88-216</td><td>150 **</td><td>3</td></tr>
<tr><td>216-960</td><td>200 **</td><td>3</td></tr>
<tr><td>Above 960</td><td>500</td><td>3</td></tr>
</table>
** Except as provided in paragraph (g), fundamental emissions from intentional radiators operating under this section shall not be located in the frequency bands 54-72 MHz, 76-88 MHz, 174-216 MHz or 470-806 MHz. However, operation within these frequency bands is permitted under other sections of this part, e.g., §§ 15.231 and 15.241.
In the emission table above, the tighter limit applies at the band edges.
The emission limits shown in the above table are based on measurements employing a CISPR quasi-peak detector except for the frequency bands 9–90 kHz, 110–490 kHz and above 1000 MHz. Radiated emission limits in these three bands are based on measurements employing an average detector.
</td></tr>
<tr><td>Test Method:</td><td>ANSI C63.10-2020 section 6.6.4</td></tr>
<tr><td>Procedure:</td><td>1. The EUT was setup and tested according to ANSI C63.10.
2. The EUT is placed on a turn table which is 0.8 meter above ground for below 1 GHz, and 1.5 m for above 1 GHz. The turn table is rotated 360 degrees to determine the position of the maximum emission level.
3. The EUT was set 3 meters from the receiving antenna, which was mounted on the top of a variable height antenna tower.
4. For each suspected emission, the EUT was arranged to its worst case and then tune the Antenna tower (from 1 m to 4 m) and turntable (from 0 degree to 360 degrees) to find the maximum reading. A pre-amp and a high pass filter are used for the test in order to get better signal level to comply with the guidelines.
5. Set to the maximum power setting and enable the EUT transmit continuously.
6. Use the following spectrum analyzer settings
a) Span shall wide enough to fully capture the emission being measured;
b) RBW=120 kHz, VBW=300 kHz, Sweep=auto, Detector function=peak, Trace=max hold;
If the emission level of the EUT measured by the peak detector is 3 dB lower than the applicable limit, the peak emission level will be reported. Otherwise, the emission measurement will be repeated using the quasi-peak detector and reported.</td></tr>
</table>

5.2.7.1. E.U.T. Operation

Operating Environment:					
Temperature:	22.8 °C	Humidity:	55.8 %	Atmospheric Pressure:	102 kPa
Pre test mode:	TM1				
Final test mode:	TM1				

5.2.7.2. Test Setup Diagram

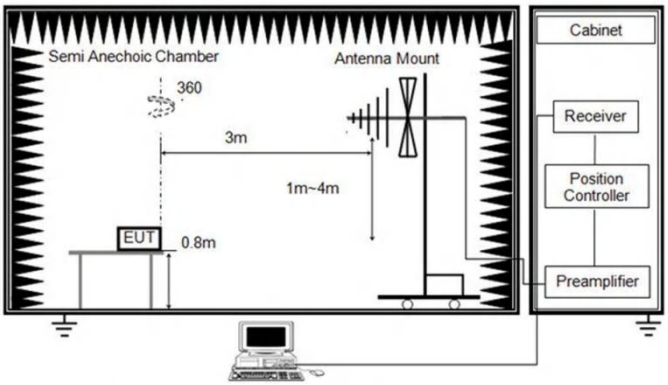

Below 1 GHz and above 30 MHz

5.2.7.3. Test Result

Pass

5.2.7.4. Test Data

Mode1 / Polarization: Horizontal / CH: L

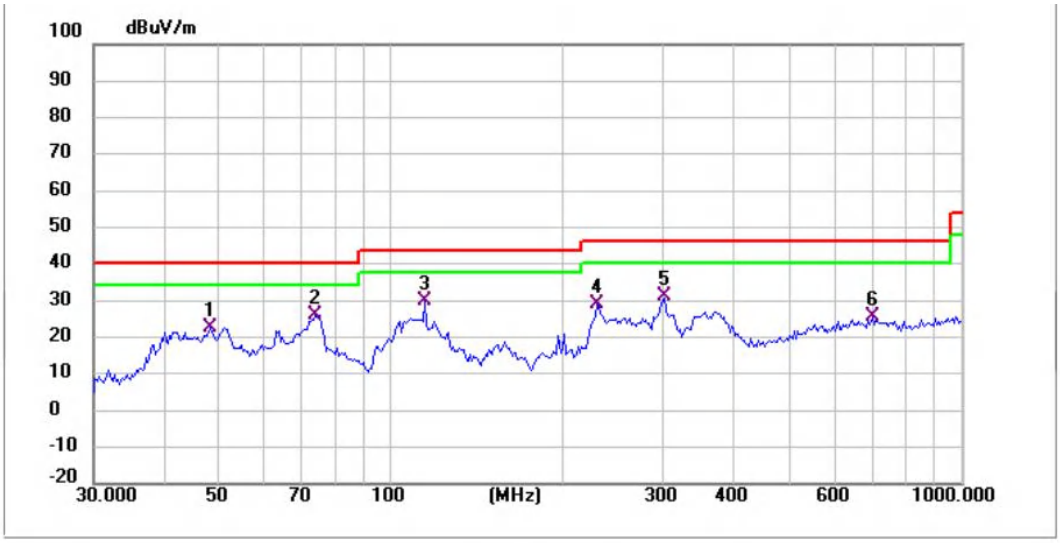

No.	Frequency (MHz)	Reading (dBuV)	Factor (dB/m)	Level (dBuV/m)	Limit (dBuV/m)	Margin (dB)	Detector
1	47.9940	51.76	-29.20	22.56	40.00	17.44	QP
2	73.6170	59.69	-33.66	26.03	40.00	13.97	QP
3 *	114.5146	61.22	-31.42	29.80	43.50	13.70	QP
4	229.2930	57.98	-29.06	28.92	46.00	17.08	QP
5	301.4223	58.05	-27.05	31.00	46.00	15.00	QP
6	699.3043	42.38	-16.87	25.51	46.00	20.49	QP

Mode1 / Polarization: Vertical / CH: L

No.	Frequency (MHz)	Reading (dBuV)	Factor (dB/m)	Level (dBuV/m)	Limit (dBuV/m)	Margin (dB)	Detector
1 *	39.4371	60.17	-30.88	29.29	40.00	10.71	QP
2	70.5835	57.24	-33.16	24.08	40.00	15.92	QP
3	107.5100	54.83	-30.64	24.19	43.50	19.31	QP
4	184.4898	57.73	-31.14	26.59	43.50	16.91	QP
5	297.2240	59.52	-27.14	32.38	46.00	13.62	QP
6	562.6621	51.98	-20.25	31.73	46.00	14.27	QP

Note:
1) For 9 kHz ~ 30 MHz Measurement
The EUT was pre-scanned this frequency band, found the radiated level 20dB lower than the limit, so don't show data on this report.
2) Level= Reading + Factor; Factor =Antenna Factor+ Cable Loss- Preamp Factor
3) Margin = Limit – Level

5.2.8. Radiated Spurious Emission (Above 1GHz)

Test Requirement:	In addition, radiated emissions which fall in the restricted bands, as defined in § 15.205(a), must also comply with the radiated emission limits specified in § 15.209(a)(see § 15.205(c)).`
Test Limit:	

Frequency (MHz)	Field strength (microvolts/meter)	Measurement distance (meters)
0.009-0.490	2400/F(kHz)	300
0.490-1.705	24000/F(kHz)	30
1.705-30.0	30	30
30-88	100 **	3
88-216	150 **	3
216-960	200 **	3
Above 960	500	3

** Except as provided in paragraph (g), fundamental emissions from intentional radiators operating under this section shall not be located in the frequency bands 54-72 MHz, 76-88 MHz, 174-216 MHz or 470-806 MHz. However, operation within these frequency bands is permitted under other sections of this part, e.g., §§ 15.231 and 15.241.
In the emission table above, the tighter limit applies at the band edges.
The emission limits shown in the above table are based on measurements employing a CISPR quasi-peak detector except for the frequency bands 9–90 kHz, 110–490 kHz and above 1000 MHz. Radiated emission limits in these three bands are based on measurements employing an average detector.

Test Method:	ANSI C63.10-2020 section 6.6.4
Procedure:	1. The EUT was setup and tested according to ANSI C63.10. 2. The EUT is placed on a turn table which is 0.8 meter above ground for below 1 GHz, and 1.5 m for above 1 GHz. The turn table is rotated 360 degrees to determine the position of the maximum emission level. 3. The EUT was set 3 meters from the receiving antenna, which was mounted on the top of a variable height antenna tower. 4. For each suspected emission, the EUT was arranged to its worst case and then tune the Antenna tower (from 1 m to 4 m) and turntable (from 0 degree to 360 degrees) to find the maximum reading. A pre-amp and a high pass filter are used for the test in order to get better signal level to comply with the guidelines. 5. Set to the maximum power setting and enable the EUT transmit continuously. 6. Use the following spectrum analyzer settings a) Span shall wide enough to fully capture the emission being measured; b) Set RBW=1MHz, VBW=3MHz for >1GHz, Sweep time=auto, Detector=peak, Trace=max hold for Peak measurement For average measurement: use duty cycle correction factor method (DCCF)Averager level = Peak level + DCCF

5.2.8.1. E.U.T. Operation

Operating Environment:					
Temperature:	22.8 °C	Humidity:	55.8 %	Atmospheric Pressure:	102 kPa
Pre test mode:	TM1				
Final test mode:	TM1				

5.2.8.2. Test Setup Diagram

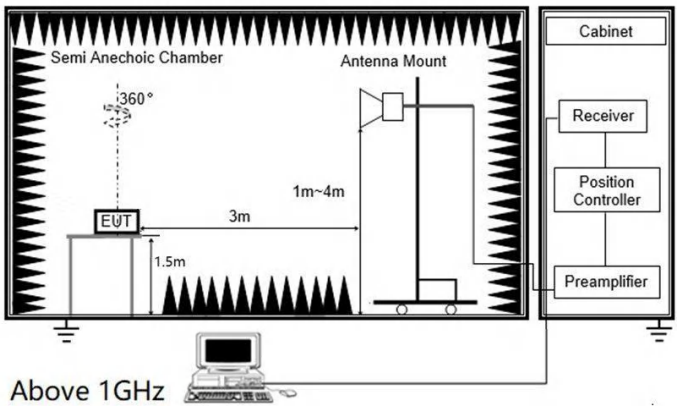

5.2.8.3. Test Result

Pass

5.2.8.4. Test Data

Mode1 / Polarization: Horizontal / CH: L

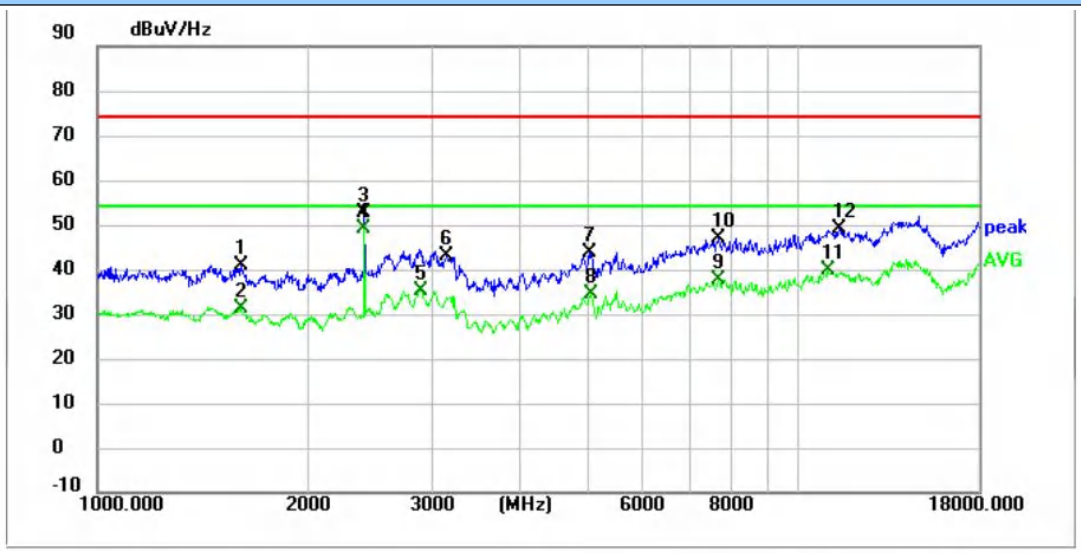

No.	Frequency (MHz)	Reading (dBuV)	Factor (dB)	Level (dBuV/Hz)	Limit (dBuV/Hz)	Margin (dB)	Detector
1	1605.2000	41.93	-1.21	40.72	74.00	33.28	peak
2	1605.2000	32.62	-1.21	31.41	54.00	22.59	AVG
3	2404.2000	50.27	2.38	52.65	74.00	21.35	peak
4 *	2404.2000	46.60	2.38	48.98	54.00	5.02	AVG
5	2892.1000	29.52	5.81	35.33	54.00	18.67	AVG
6	3153.9000	36.54	6.38	42.92	74.00	31.08	peak
7	5029.0000	30.85	12.75	43.60	74.00	30.40	peak
8	5056.2000	21.27	13.03	34.30	54.00	19.70	AVG
9	7672.5000	15.16	22.67	37.83	54.00	16.17	AVG
10	7679.3000	24.23	22.66	46.89	74.00	27.11	peak
11	10984.1000	11.67	27.99	39.66	54.00	14.34	AVG
12	11432.9000	20.69	28.28	48.97	74.00	25.03	peak

Mode1 / Polarization: Vertical / CH: L

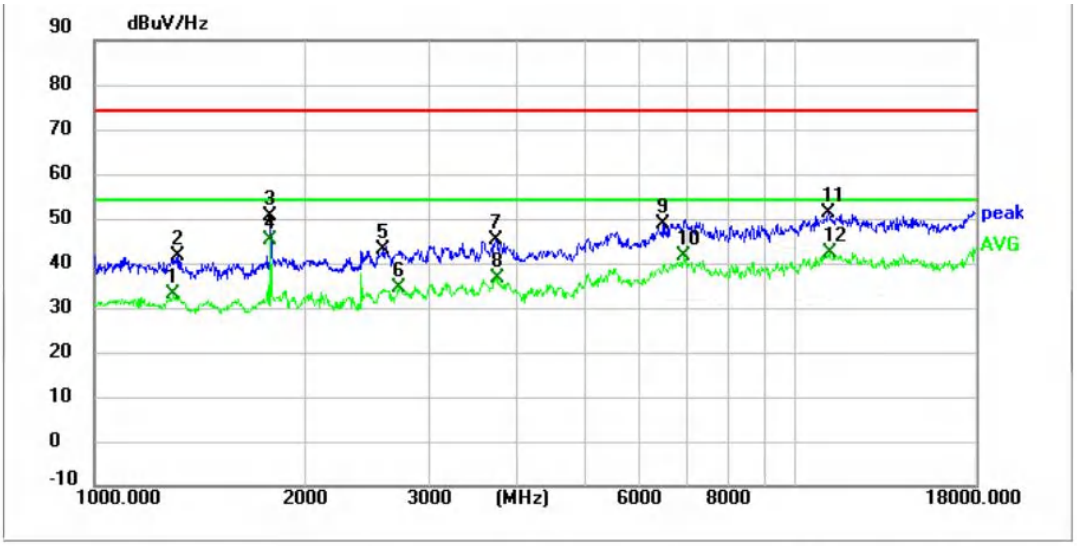

No.	Frequency (MHz)	Reading (dBuV)	Factor (dB)	Level (dBuV/Hz)	Limit (dBuV/Hz)	Margin (dB)	Detector
1	1299.2000	34.50	-1.61	32.89	54.00	21.11	AVG
2	1316.2000	43.35	-1.62	41.73	74.00	32.27	peak
3	1785.4000	50.89	-0.27	50.62	74.00	23.38	peak
4 *	1785.4000	45.55	-0.27	45.28	54.00	8.72	AVG
5	2587.8000	39.09	3.88	42.97	74.00	31.03	peak
6	2717.0000	29.66	4.64	34.30	54.00	19.70	AVG
7	3735.3000	38.56	6.79	45.35	74.00	28.65	peak
8	3748.9000	29.67	6.80	36.47	54.00	17.53	AVG
9	6484.2000	30.32	18.53	48.85	74.00	25.15	peak
10	6934.7000	20.79	20.86	41.65	54.00	12.35	AVG
11	11133.7000	23.26	28.09	51.35	74.00	22.65	peak
12	11152.4000	14.13	28.12	42.25	54.00	11.75	AVG

Mode1 / Polarization: Horizontal / CH: M

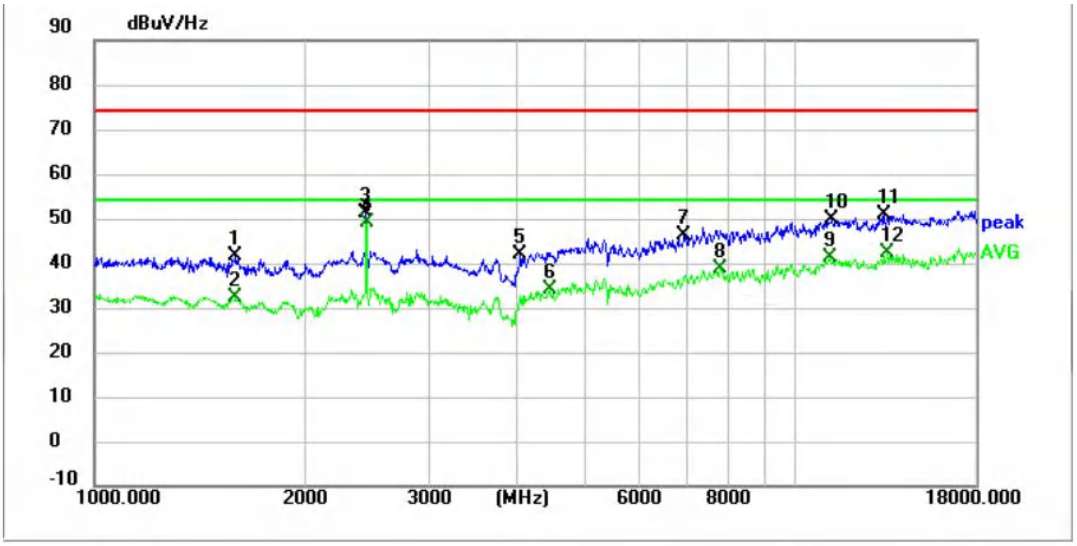

No.	Frequency (MHz)	Reading (dBuV)	Factor (dB)	Level (dBuV/Hz)	Limit (dBuV/Hz)	Margin (dB)	Detector
1	1591.6000	42.86	-1.25	41.61	74.00	32.39	peak
2	1591.6000	33.59	-1.25	32.34	54.00	21.66	AVG
3	2441.6000	48.74	2.39	51.13	74.00	22.87	peak
4 *	2443.3000	46.58	2.39	48.97	54.00	5.03	AVG
5	4041.3000	34.63	7.30	41.93	74.00	32.07	peak
6	4459.5000	25.10	8.95	34.05	54.00	19.95	AVG
7	6922.8000	25.40	20.76	46.16	74.00	27.84	peak
8	7823.8000	16.58	22.24	38.82	54.00	15.18	AVG
9	11149.0000	13.02	28.13	41.15	54.00	12.85	AVG
10	11268.0000	21.48	28.17	49.65	74.00	24.35	peak
11	13328.4000	62.35	-11.61	50.74	74.00	23.26	peak
12	13493.3000	53.81	-11.50	42.31	54.00	11.69	AVG

Mode1 / Polarization: Vertical / CH: M

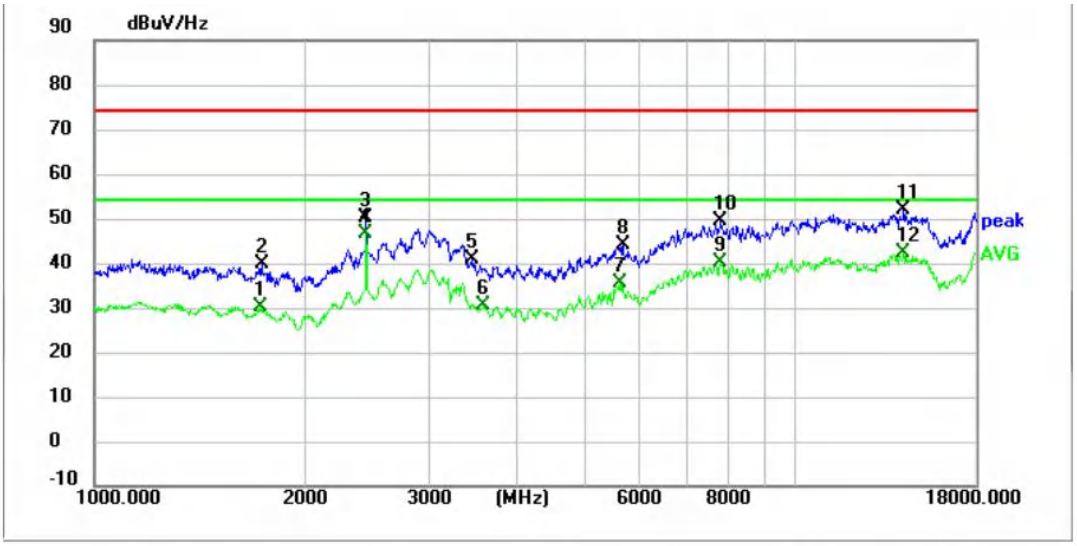

No.	Frequency (MHz)	Reading (dBuV)	Factor (dB)	Level (dBuV/Hz)	Limit (dBuV/Hz)	Margin (dB)	Detector
1	1724.2000	30.83	-0.71	30.12	54.00	23.88	AVG
2	1734.4000	40.61	-0.63	39.98	74.00	34.02	peak
3	2441.6000	47.62	2.39	50.01	74.00	23.99	peak
4 *	2441.6000	44.19	2.39	46.58	54.00	7.42	AVG
5	3458.2000	34.53	6.24	40.77	74.00	33.23	peak
6	3590.8000	24.11	6.34	30.45	54.00	23.55	AVG
7	5613.8000	20.77	14.77	35.54	54.00	18.46	AVG
8	5675.0000	29.05	15.04	44.09	74.00	29.91	peak
9	7806.8000	18.12	22.10	40.22	54.00	13.78	AVG
10	7811.9000	27.41	22.14	49.55	74.00	24.45	peak
11	14217.5000	62.33	-10.54	51.79	74.00	22.21	peak
12	14217.5000	52.91	-10.54	42.37	54.00	11.63	AVG

Mode1 / Polarization: Horizontal / CH: H

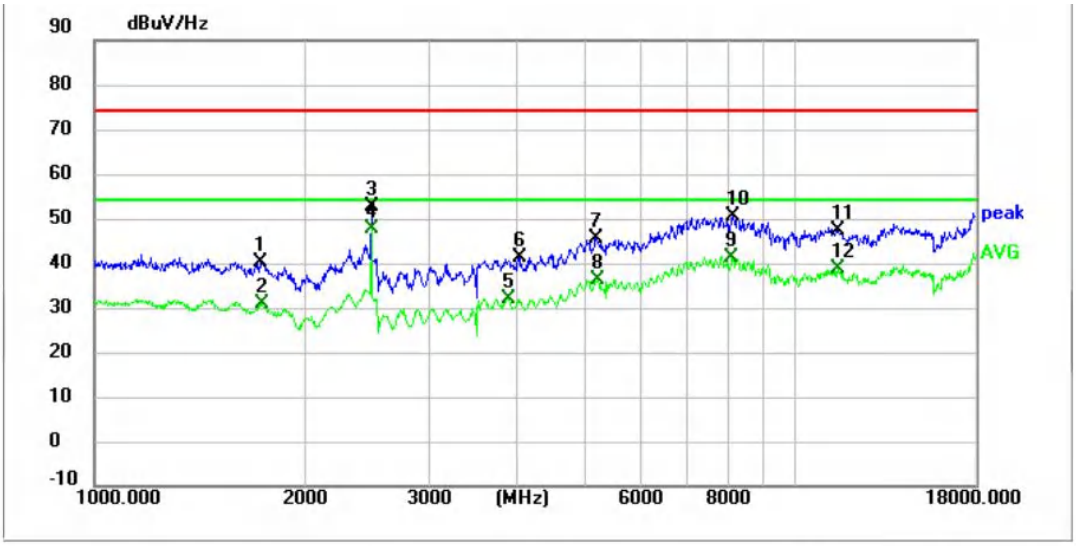

No.	Frequency (MHz)	Reading (dBuV)	Factor (dB)	Level (dBuV/Hz)	Limit (dBuV/Hz)	Margin (dB)	Detector
1	1727.7620	40.89	-0.69	40.20	74.00	33.80	peak
2	1732.7681	31.50	-0.65	30.85	54.00	23.15	AVG
3	2480.5621	50.04	2.64	52.68	74.00	21.32	peak
4 *	2480.5621	45.15	2.64	47.79	54.00	6.21	AVG
5	3895.5486	24.91	7.06	31.97	54.00	22.03	AVG
6	4033.1743	34.06	7.30	41.36	74.00	32.64	peak
7	5187.5825	32.31	13.25	45.56	74.00	28.44	peak
8	5202.6130	22.94	13.30	36.24	54.00	17.76	AVG
9	8099.7290	18.32	22.81	41.13	54.00	12.87	AVG
10	8123.1976	27.93	22.63	50.56	74.00	23.44	peak
11	11461.8301	19.08	28.27	47.35	74.00	26.65	peak
12	11461.8301	10.50	28.27	38.77	54.00	15.23	AVG

Mode1 / Polarization: Vertical / CH: H

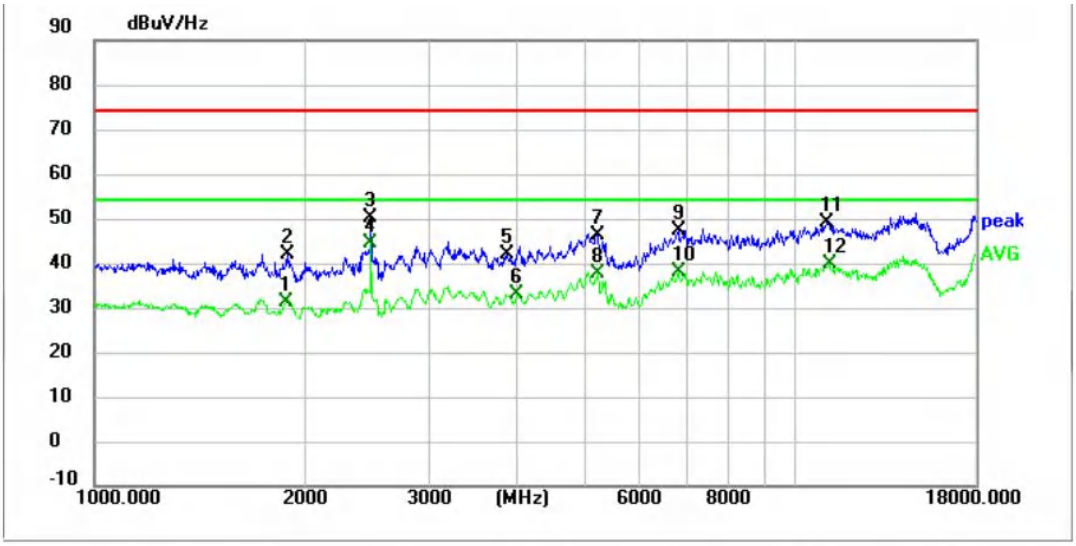

No.	Frequency (MHz)	Reading (dBuV)	Factor (dB)	Level (dBuV/Hz)	Limit (dBuV/Hz)	Margin (dB)	Detector
1	1873.8000	31.38	-0.11	31.27	54.00	22.73	AVG
2	1892.5000	42.18	-0.06	42.12	74.00	31.88	peak
3	2482.4000	47.61	2.66	50.27	74.00	23.73	peak
4 *	2482.4000	41.94	2.66	44.60	54.00	9.40	AVG
5	3871.3000	34.78	7.05	41.83	74.00	32.17	peak
6	4005.6000	25.70	7.30	33.00	54.00	21.00	AVG
7	5229.6000	33.05	13.31	46.36	74.00	27.64	peak
8	5229.6000	24.46	13.31	37.77	54.00	16.23	AVG
9	6810.6000	27.31	20.14	47.45	74.00	26.55	peak
10	6810.6000	17.82	20.14	37.96	54.00	16.04	AVG
11	11070.8000	20.92	28.06	48.98	74.00	25.02	peak
12	11150.7000	11.80	28.12	39.92	54.00	14.08	AVG

Note:
1) Level= Reading + Factor; Factor =Antenna Factor+ Cable Loss- Preamp Factor
2) Margin = Limit – Level
3) Average measurement was not performed if peak level is lower than average limit (54dBuV/m) for above 1GHz.

6. TEST SETUP PHOTOS

Conducted Emission at AC power line

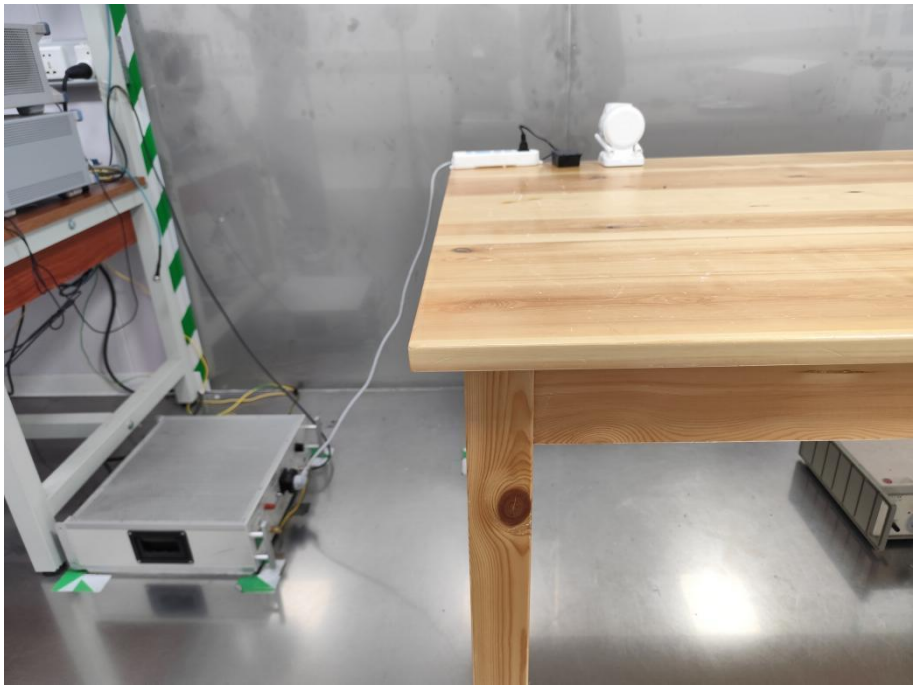

Radiated band edge emission
Radiated Spurious Emission (Above 1GHz)

Radiated Spurious Emission (below 1GHz)

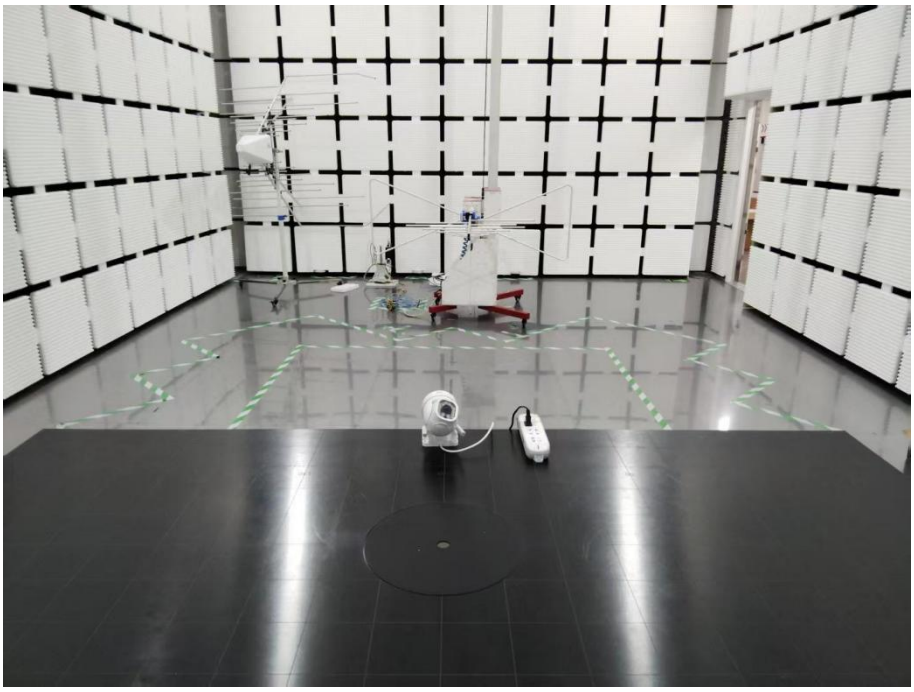

7. EXTERNAL AND INTERNAL PHOTOS

7.1. External Photos

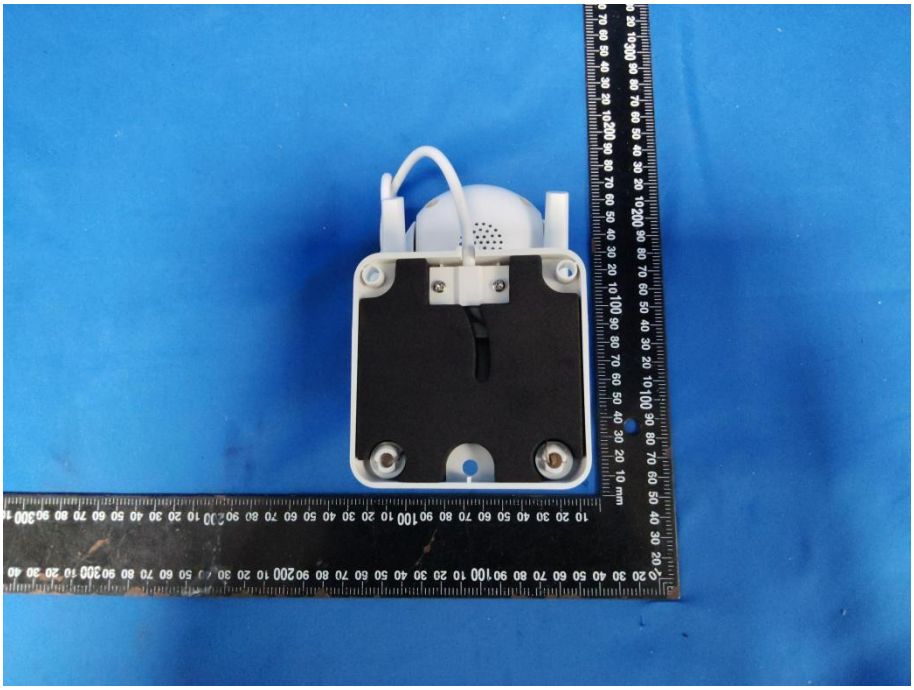

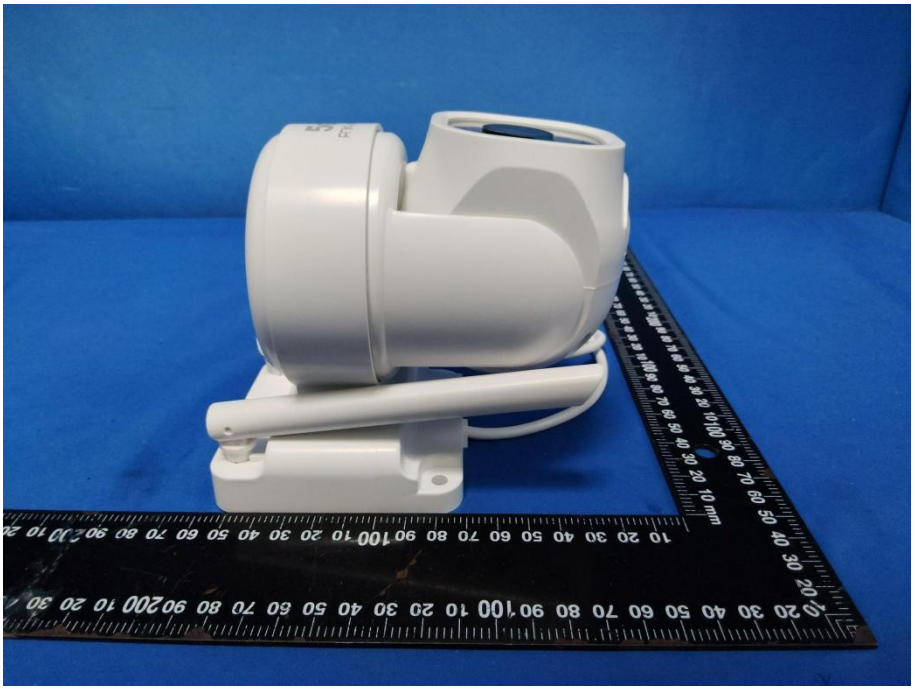

7.2. Internal Photos

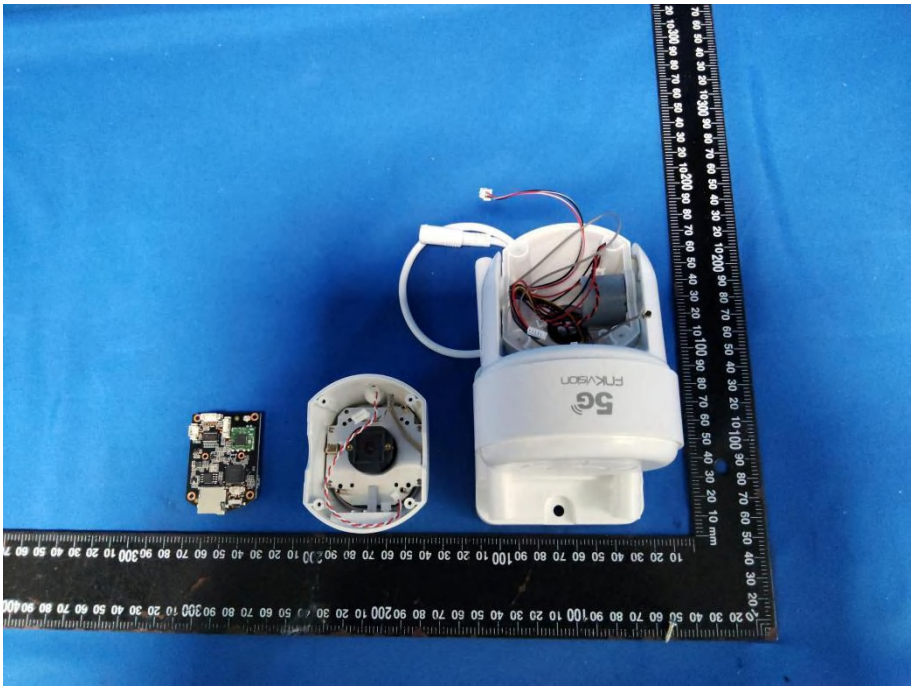

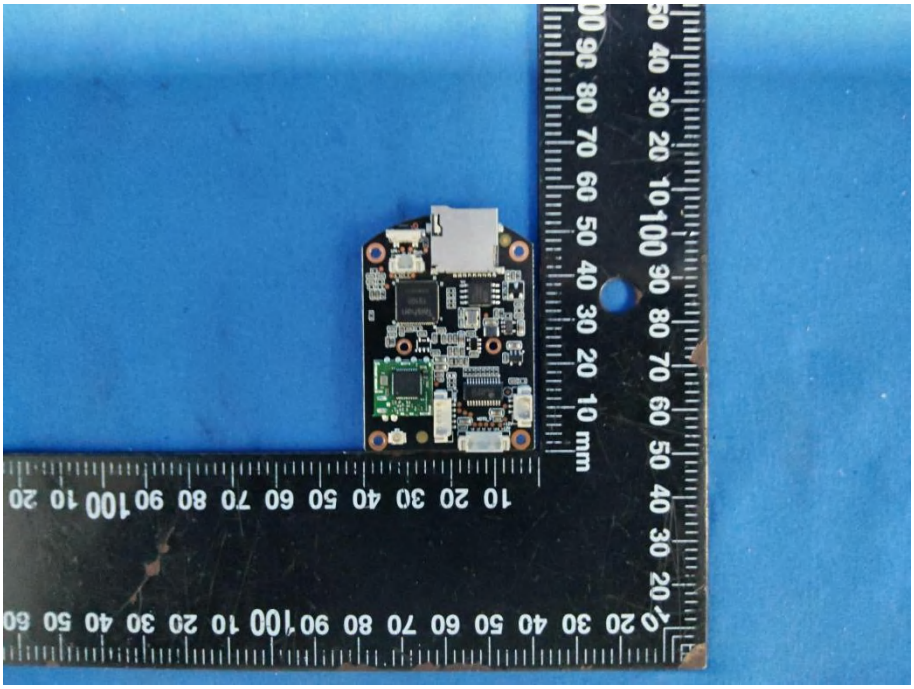

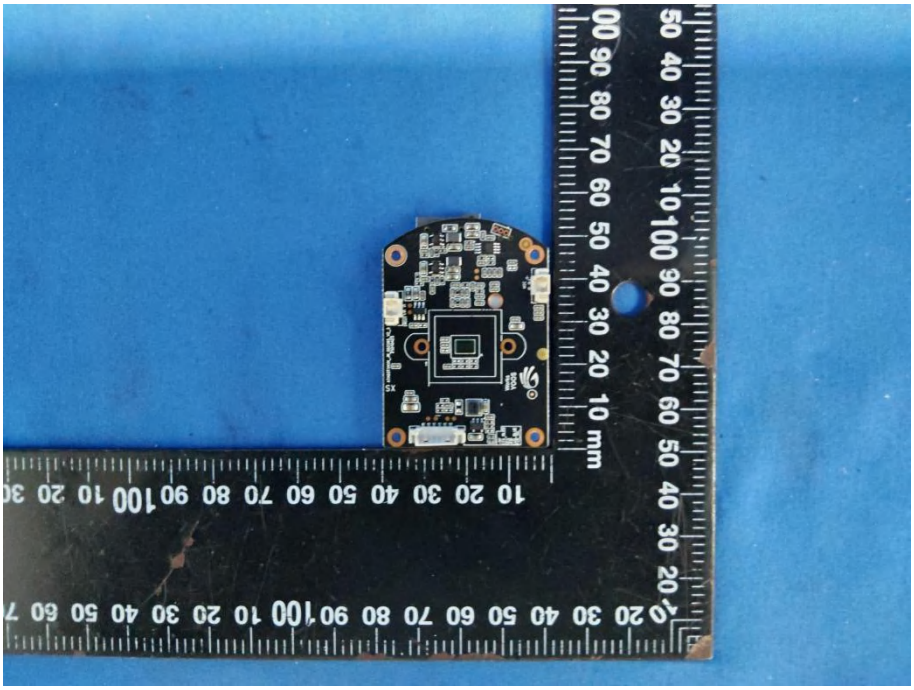

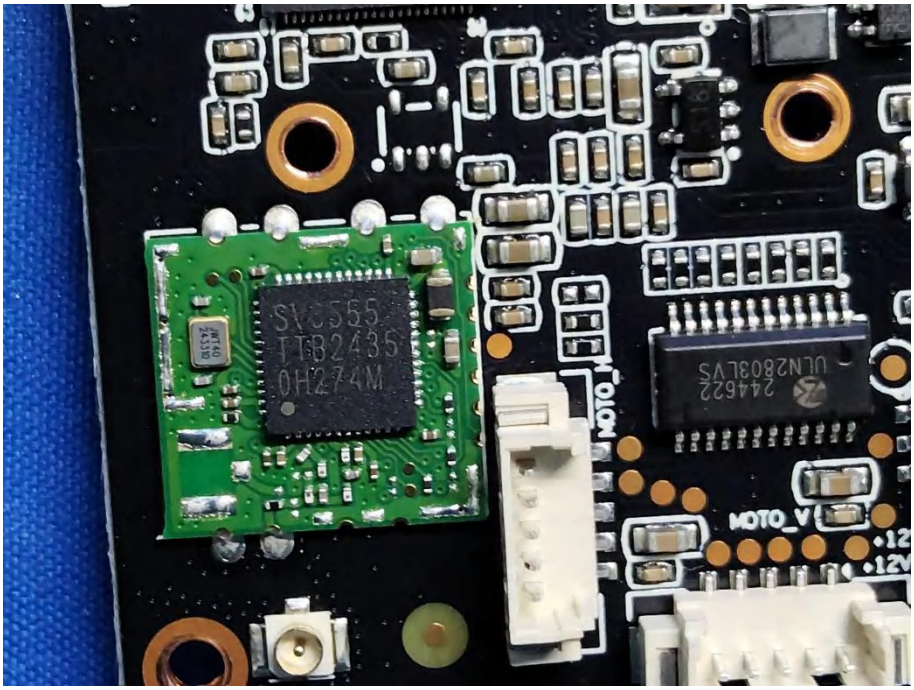
MOTO_V
ULN2803LVS

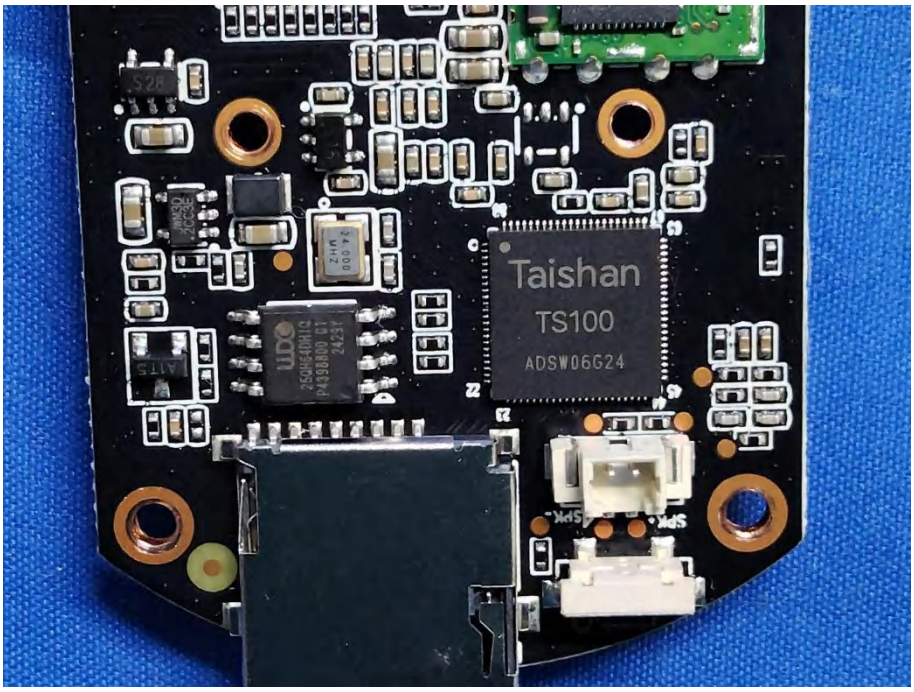
Taishan
TS100
ADSW06G24

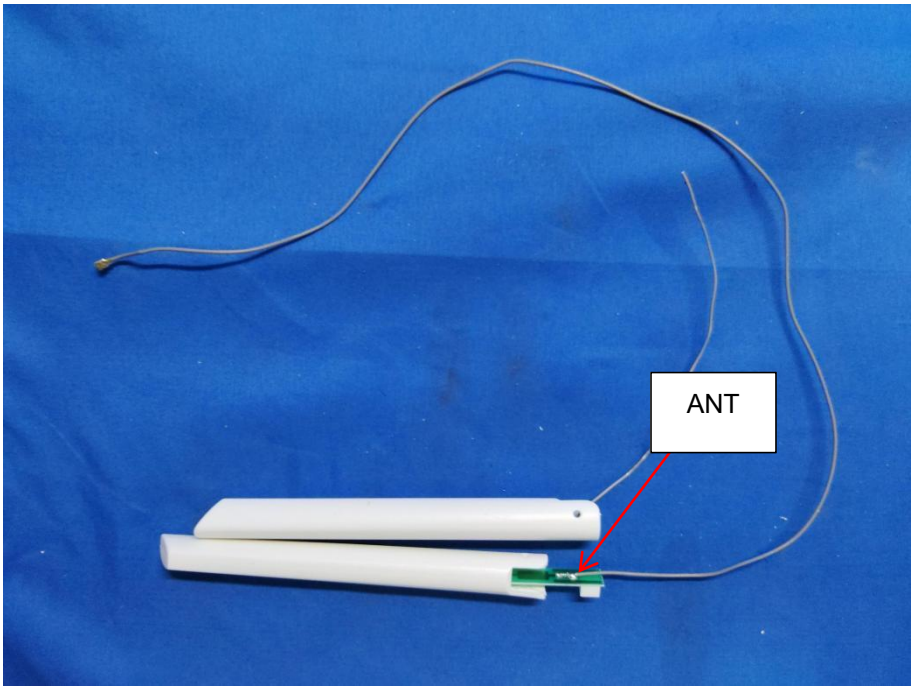
ANT

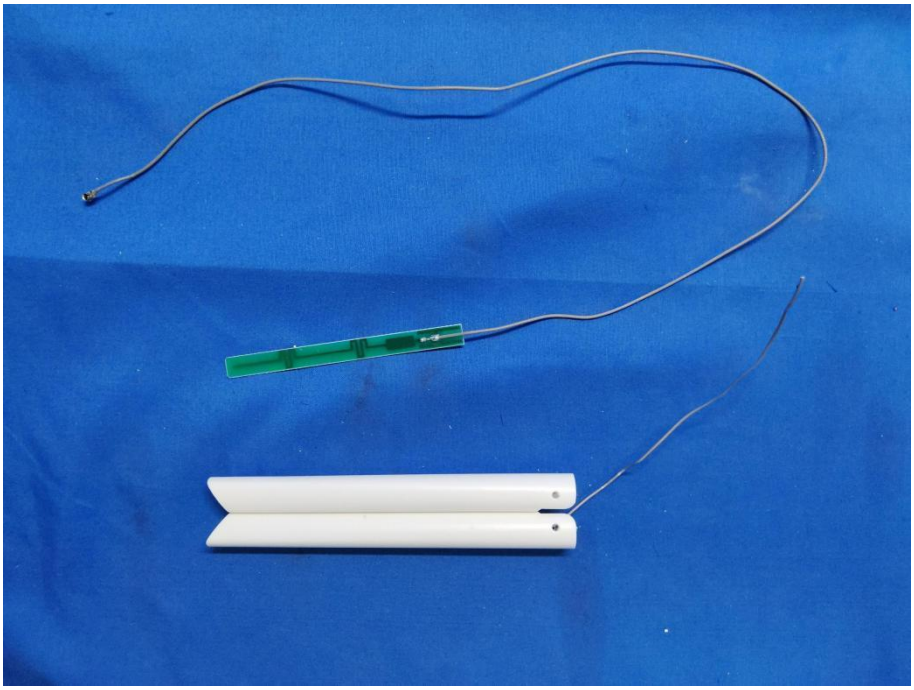

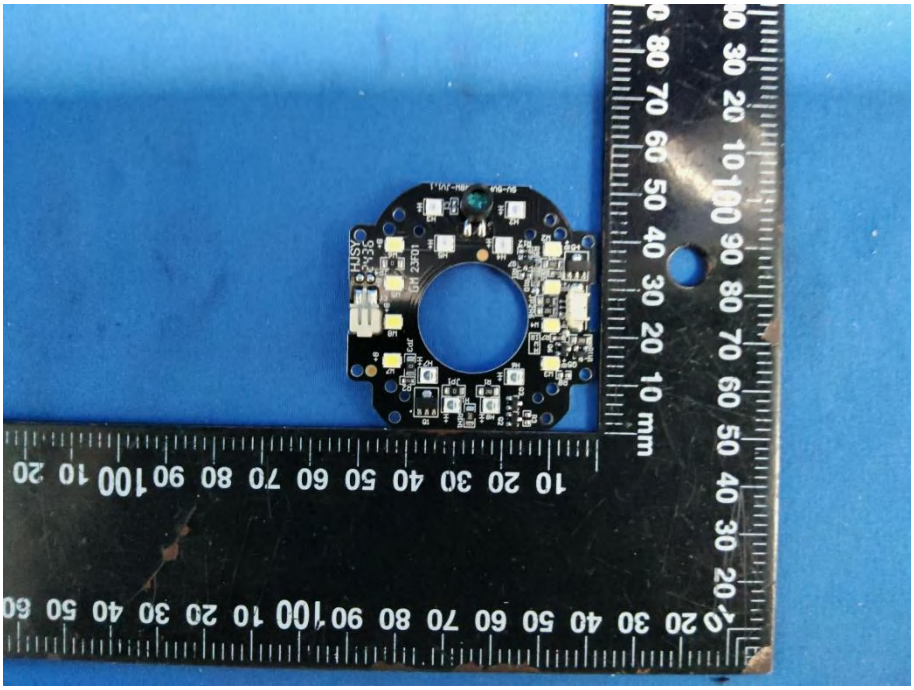

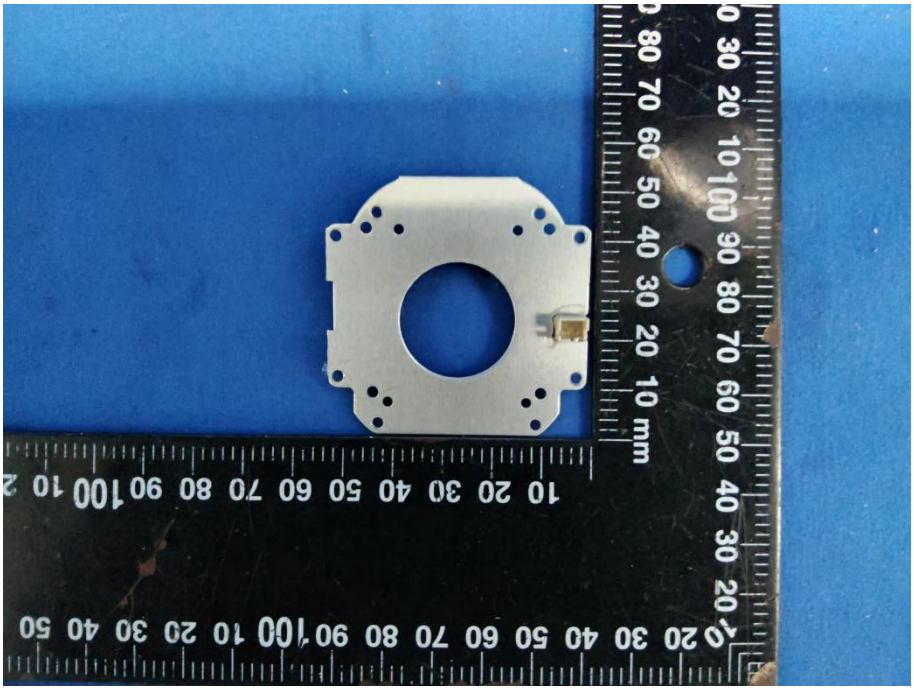

8. Appendix Report

Appendix Report

Project No.:	CISRR250916128
Test Engineer:	James Wang
Supervised by:	Rory Huang

8.1. Duty Cycle

Test Result

Mode	Channel	On Time (ms)	Period (ms)	Duty Cycle (%)	Duty Cycle (linear)	Duty Cycle Factor (dB)	1/T
BLE 1M	0	2.134	2.500	85.37	0.8537	0.6869	0.4686
	19	2.133	2.499	85.37	0.8537	0.6869	0.4688
	39	2.133	2.499	85.37	0.8537	0.6869	0.4688

Test Graphs

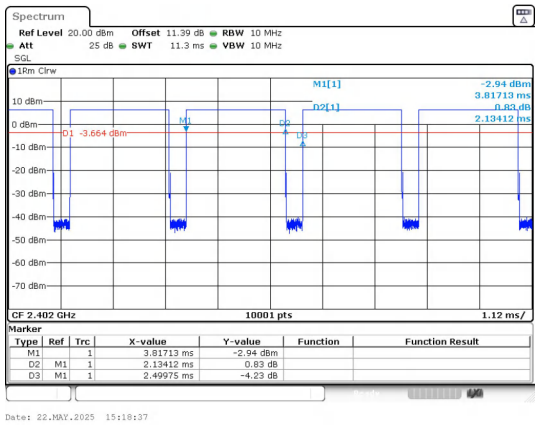

BLE 1M_Channel 0

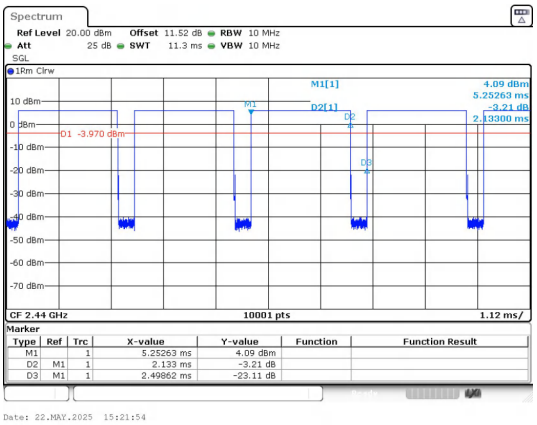

BLE 1M_Channel 19

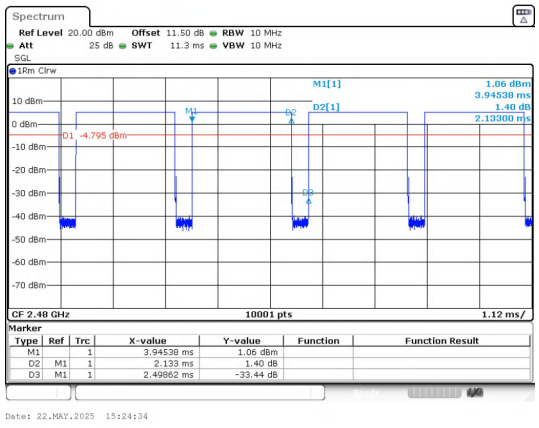

BLE 1M_Channel 39

8.2. Power Spectral Density

Test Result

Mode	Channel	PSD (dBm/3kHz)	Limit (dBm/3kHz)	Result
BLE 1M	0	-16.070	≤8	PASS
BLE 1M	19	-16.820	≤8	PASS
BLE 1M	39	-17.030	≤8	PASS

Test Graphs

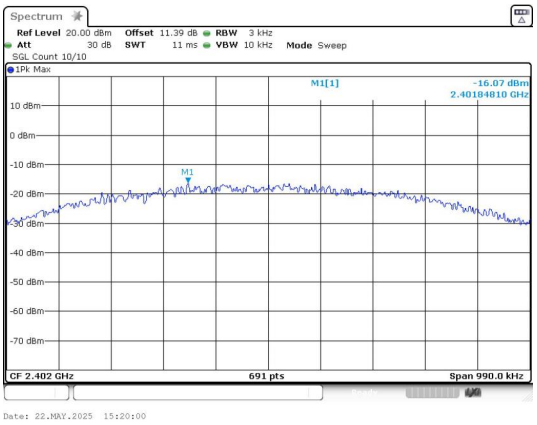

BLE 1M_Channel 0

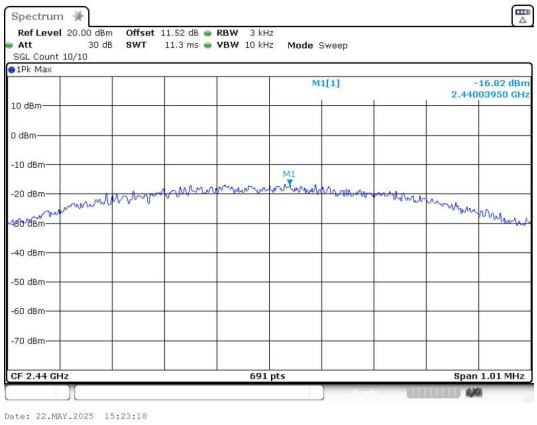

BLE 1M_Channel 19

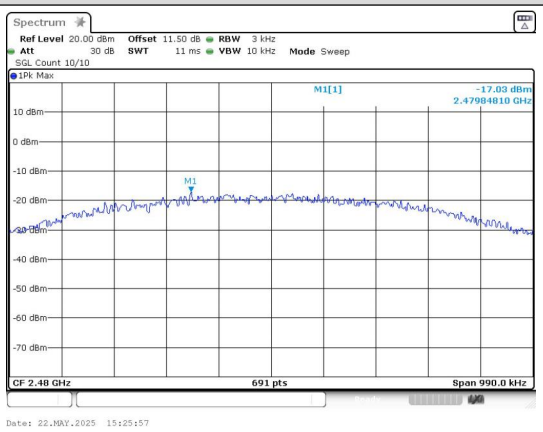

BLE 1M_Channel 39

8.3. 6dB Bandwidth

Test Result

Mode	Channel	Center Frequency (MHz)	6 dB Bandwidth (MHz)	Limit (MHz)	Result
BLE 1M	0	2402	0.6600	≥0.5	PASS
	19	2440	0.6700		PASS
	39	2480	0.6600		PASS

Test Graphs

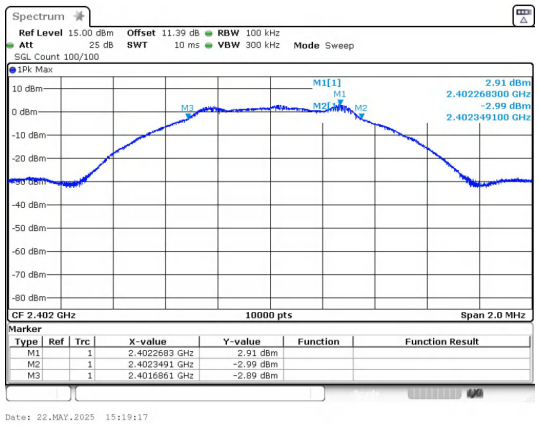

BLE 1M_Channel 0

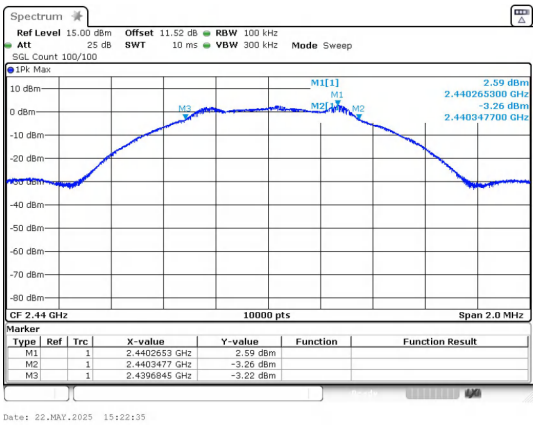

BLE 1M_Channel 19

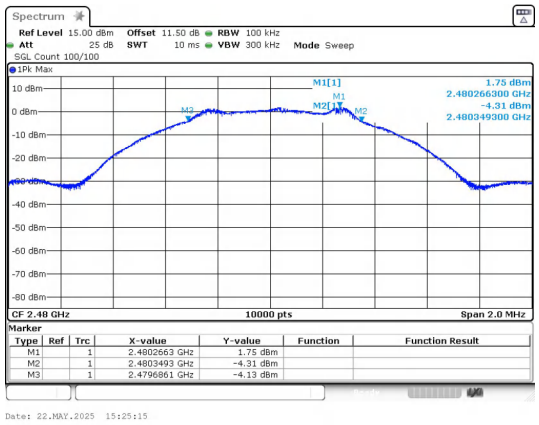

BLE 1M_Channel 39

8.4. Conducted Output Power

Test Result

Mode	Channel	Peak Output Power (dBm)	Peak Output Power (mW)	Limit (dBm)	Result
BLE 1M	0	6.33	4.3	≤30	PASS
	19	6.10	4.07	≤30	PASS
	39	5.24	3.34	≤30	PASS

Test Graphs

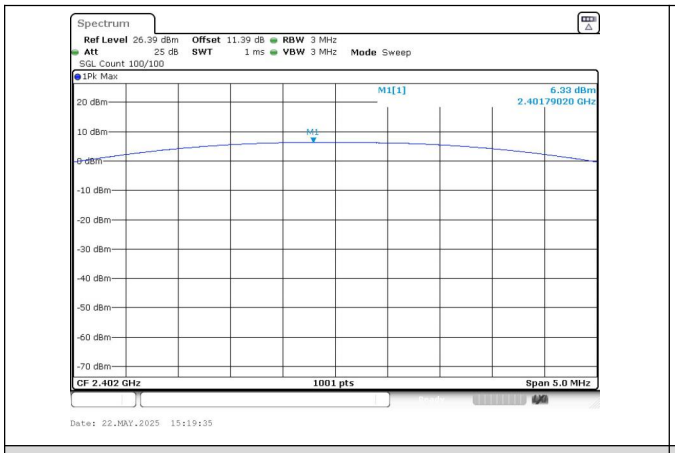

Peak Output Power
BLE 1M_Channel 0

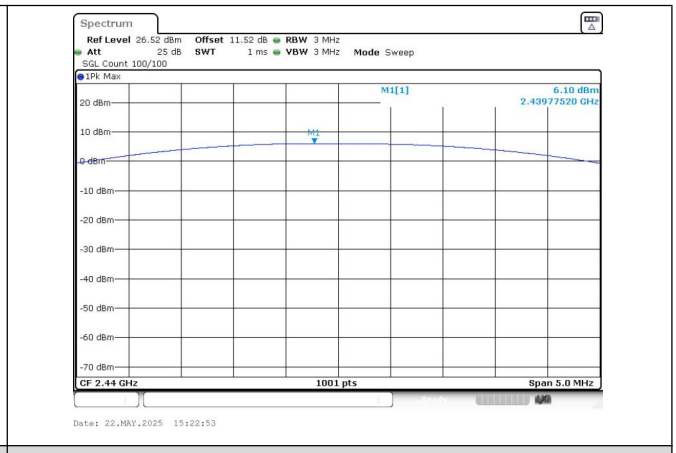

Peak Output Power
BLE 1M_Channel 19

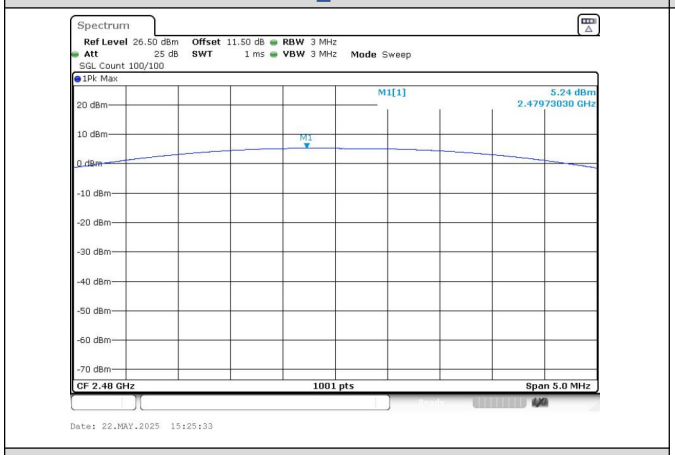

Peak Output Power
BLE 1M_Channel 39

8.5. Conducted Out Of Band Emission

Test Result

Mode	Channel	OOB Emission Frequency (MHz)	OOB Emission Level (dBm)	Limit (dBm)	Over Limit (dB)	Result
BLE 1M	0	2395.28	-43.835	-17.12	-26.715	PASS
		2400.00	-49.600	-17.12	-32.480	PASS
		7205.10	-42.784	-17.12	-25.664	PASS
	19	9753.73	-45.559	-17.4	-28.159	PASS
	39	2483.50	-47.370	-18.26	-29.110	PASS
		9914.37	-42.648	-18.26	-24.388	PASS

Test Graphs

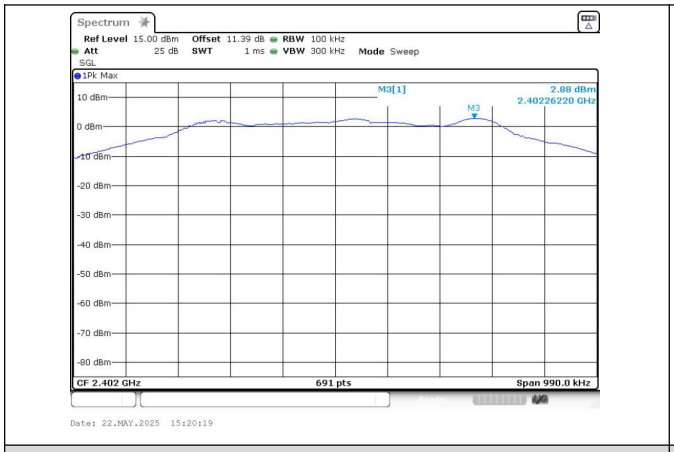

In-Band Reference Level
BLE 1M_Channel 0

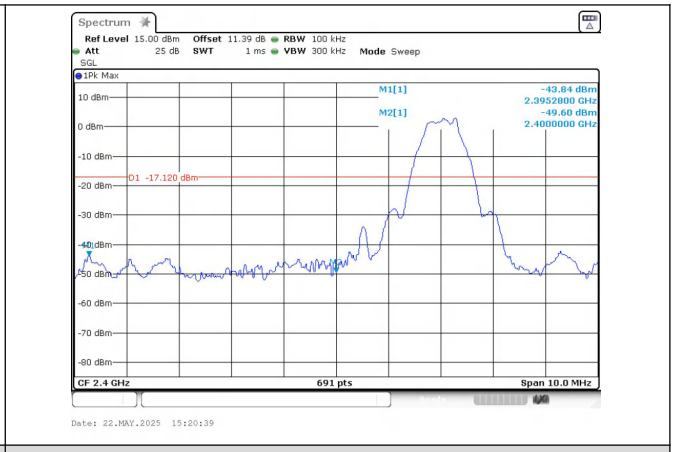

Out Of Band Emission
BLE 1M_Channel 0

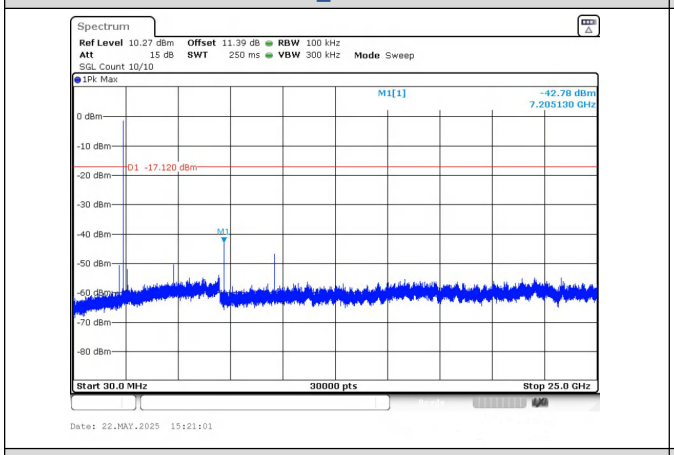

30.0 MHz - 25000.0 MHz
BLE 1M_Channel 0

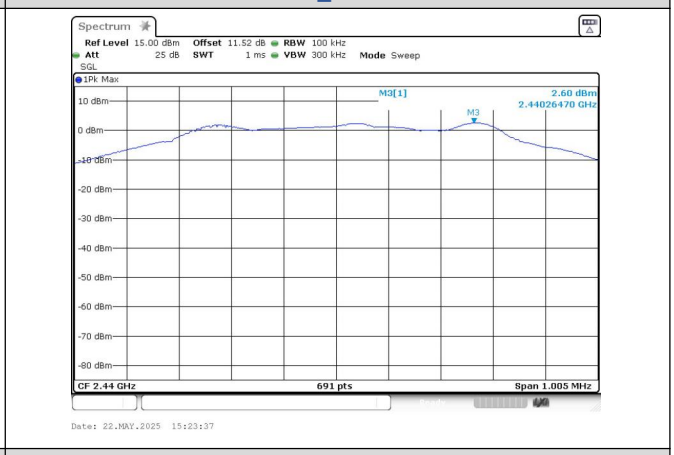

In-Band Reference Level
BLE 1M_Channel 19

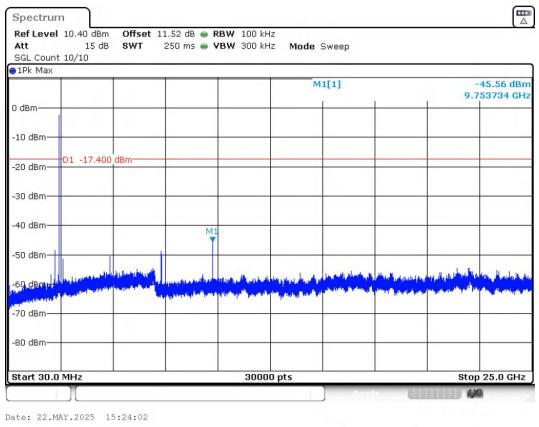

30.0 MHz - 25000.0 MHz
BLE 1M_Channel 19

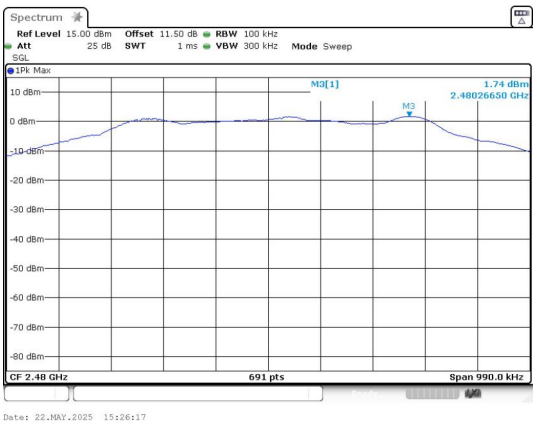

In-Band Reference Level
BLE 1M_Channel 39

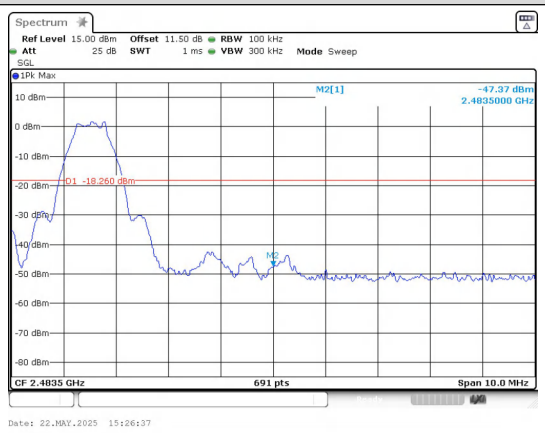

Out Of Band Emission
BLE 1M_Channel 39

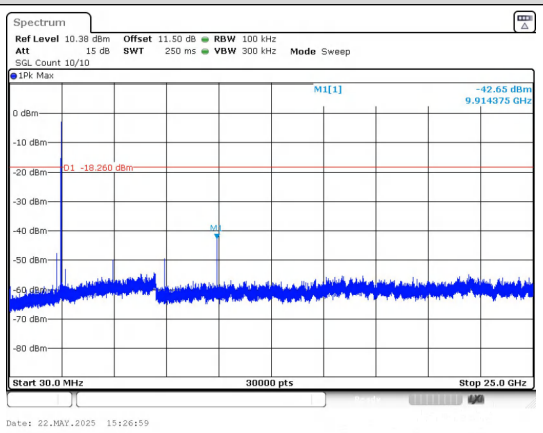

30.0 MHz - 25000.0 MHz
BLE 1M_Channel 39

------End of the report-----