Internal Photos of the EUT

Fig. 1

Fig. 2

Fig. 3

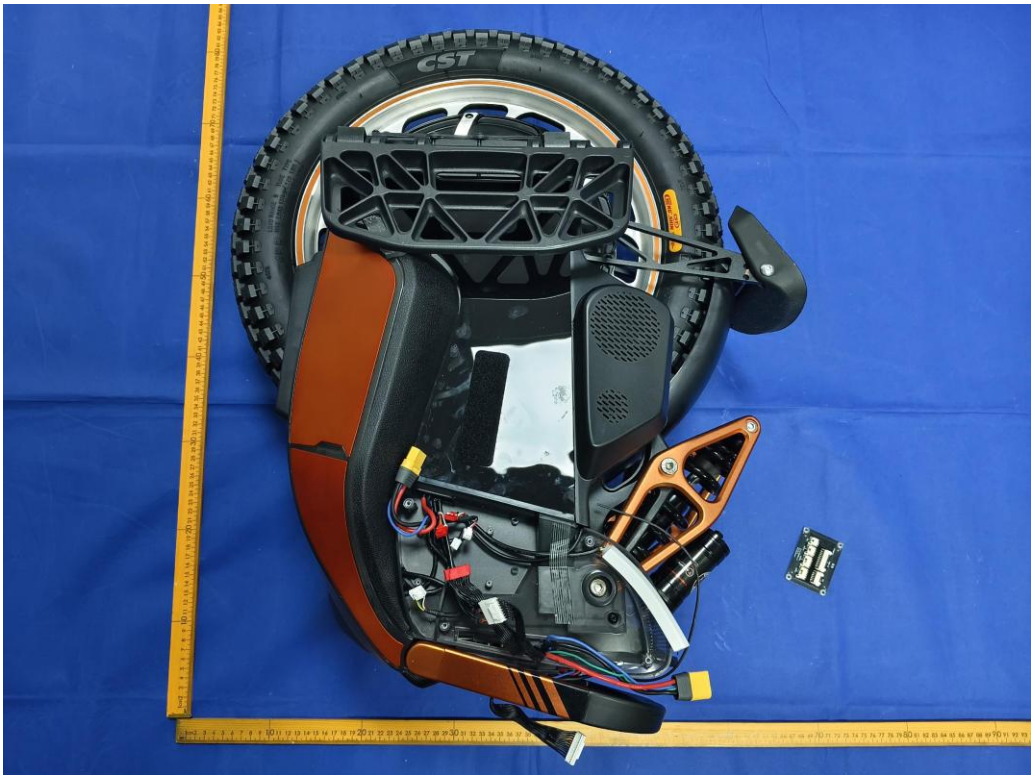

Fig. 4

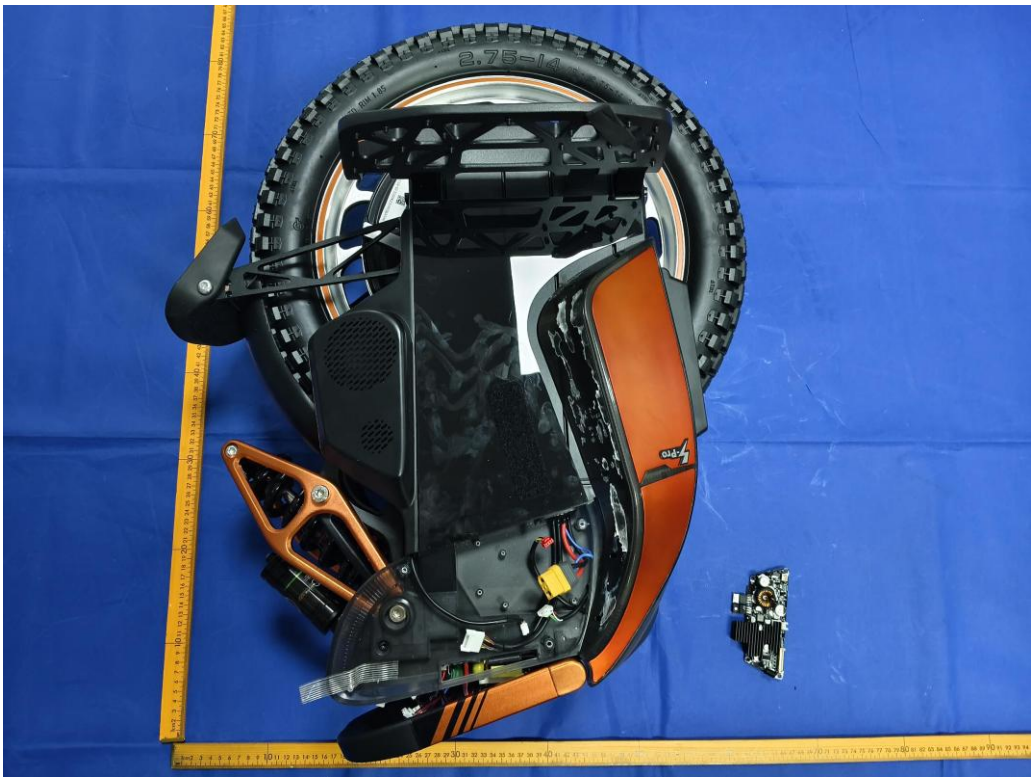

Fig. 5

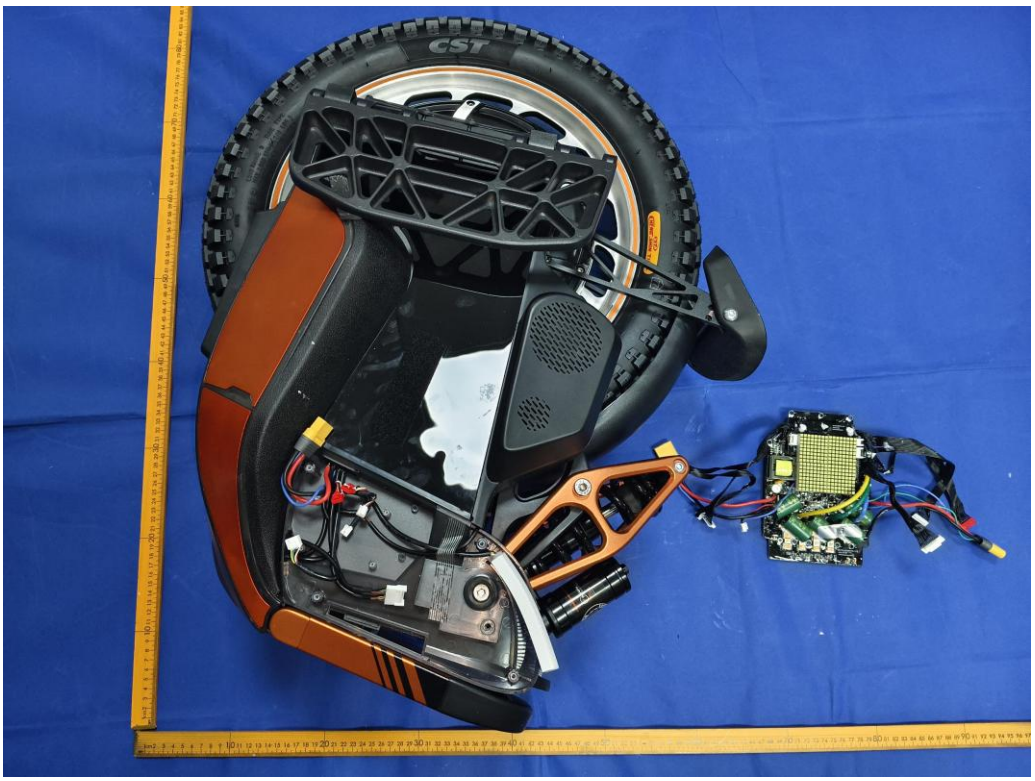

Fig. 6

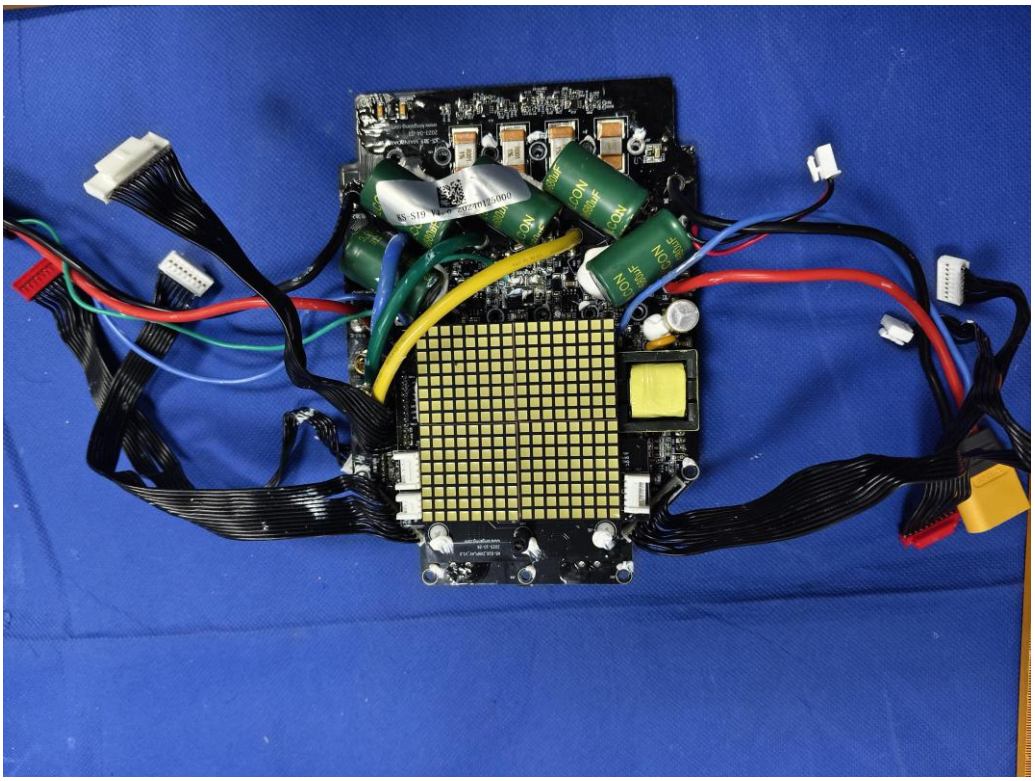

Fig. 7

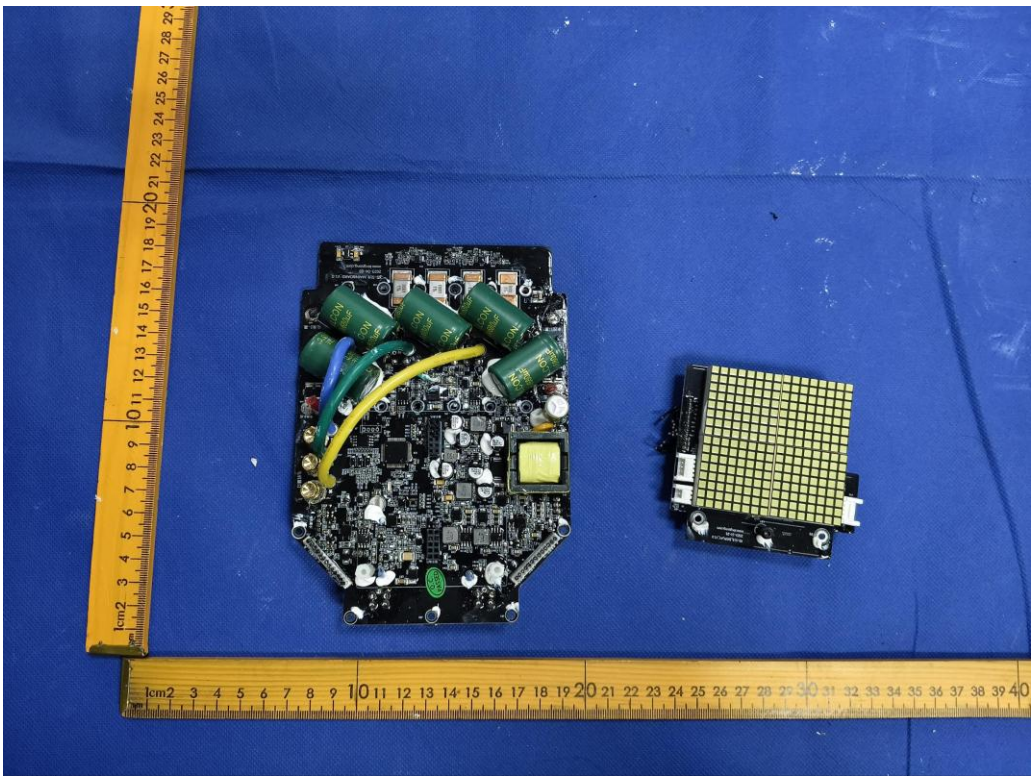

Fig. 8

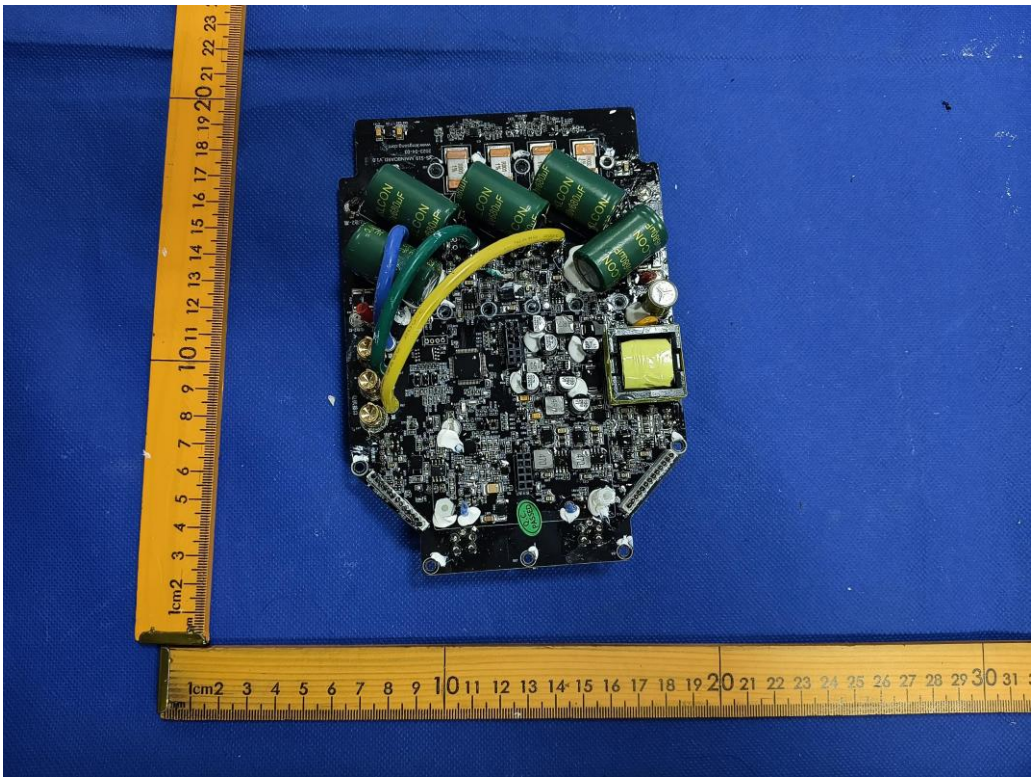

Fig. 9

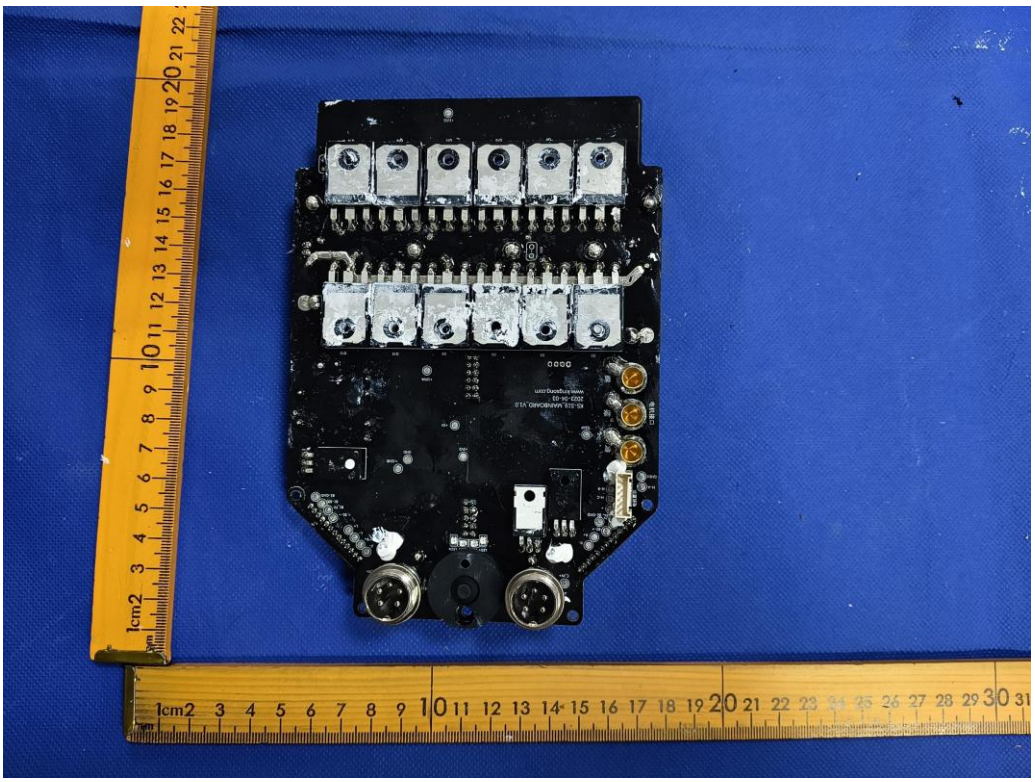

Fig. 10

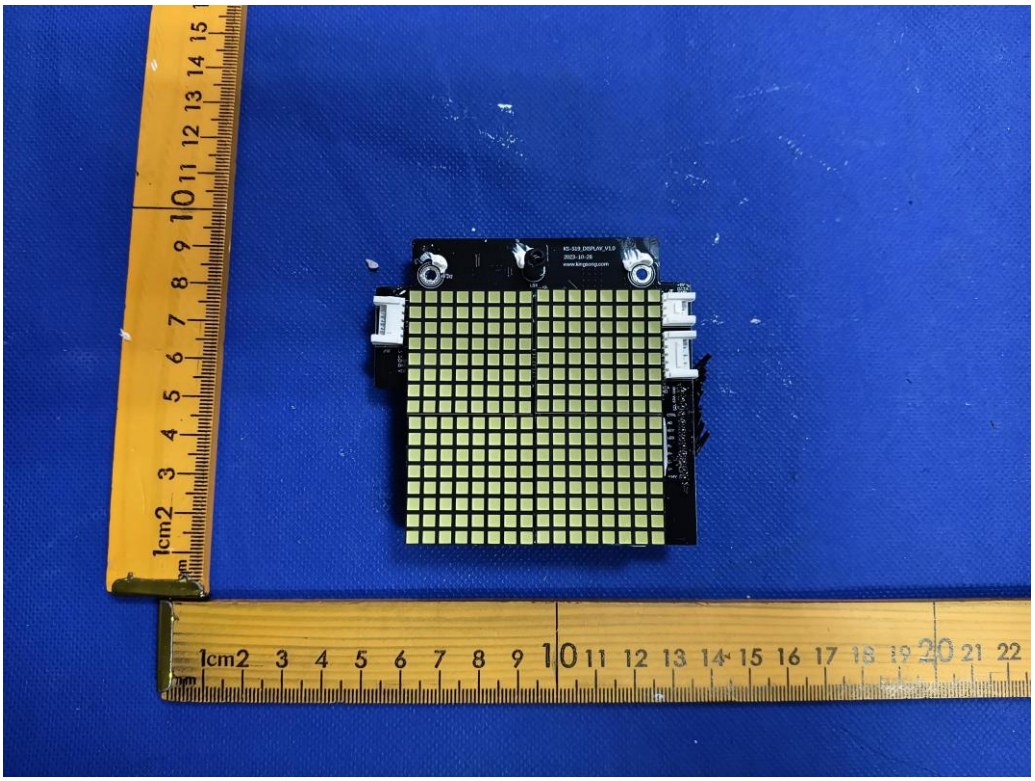

Fig. 11

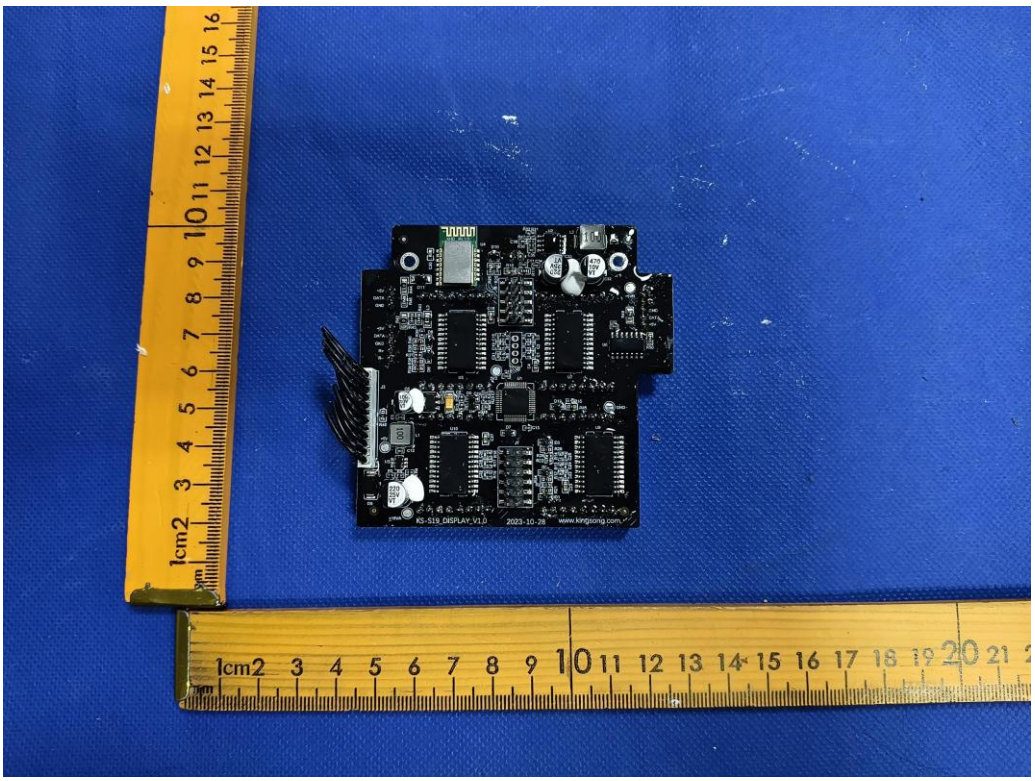

Fig. 12

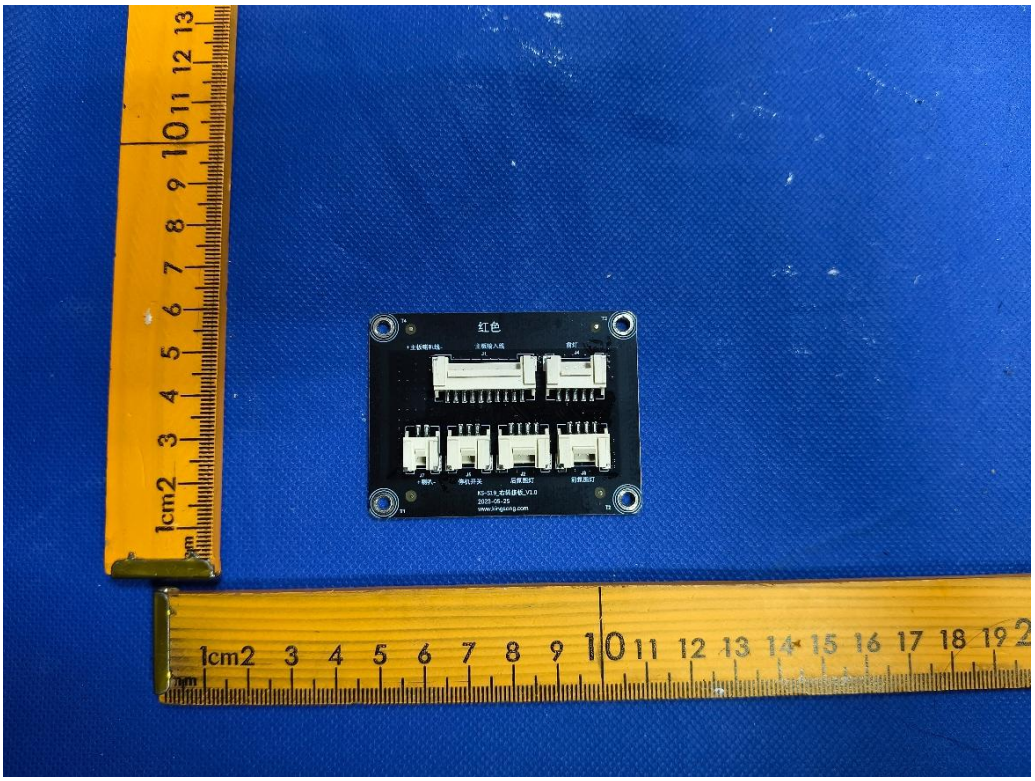

Fig. 13

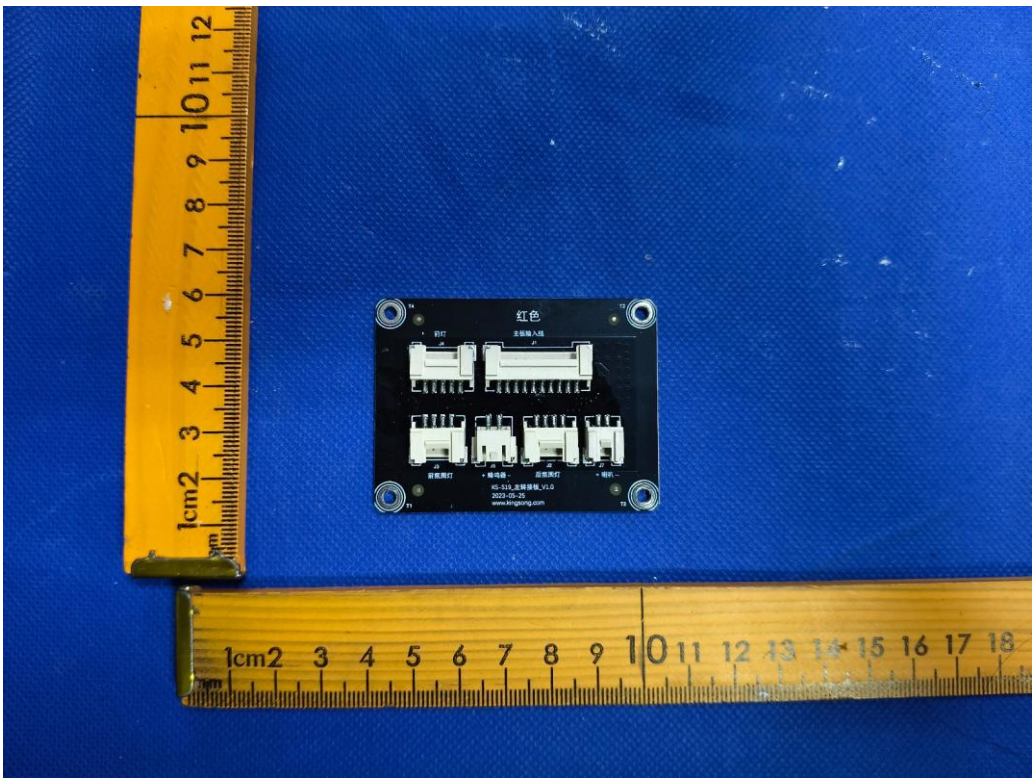

Fig. 14

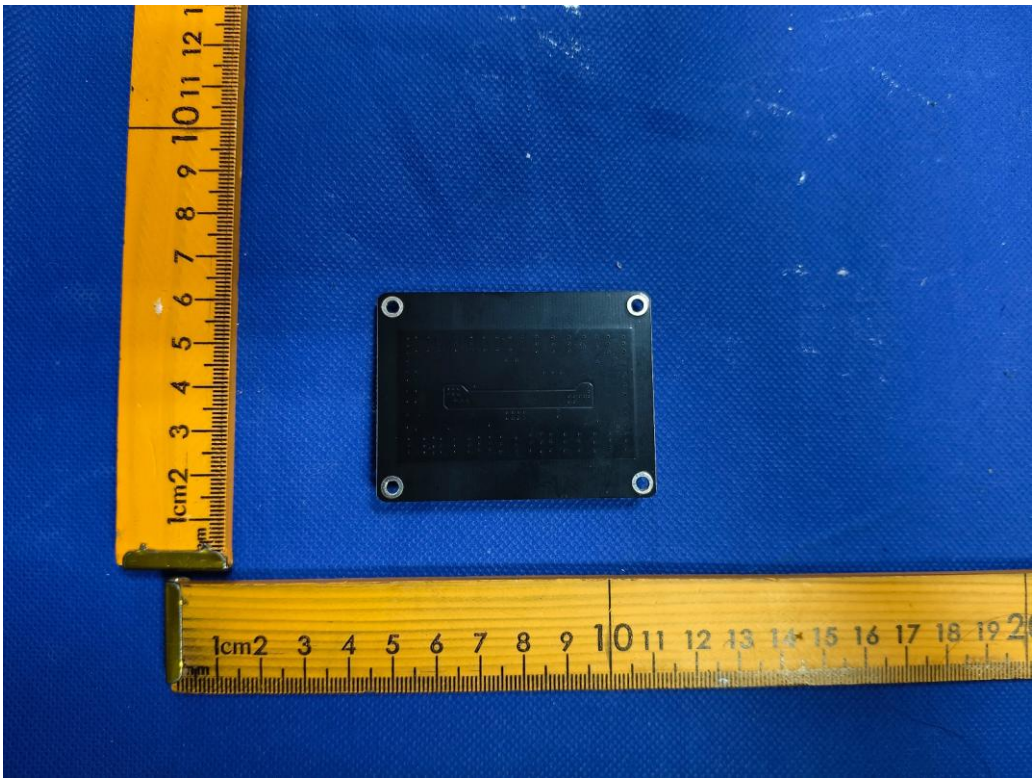

Fig. 15

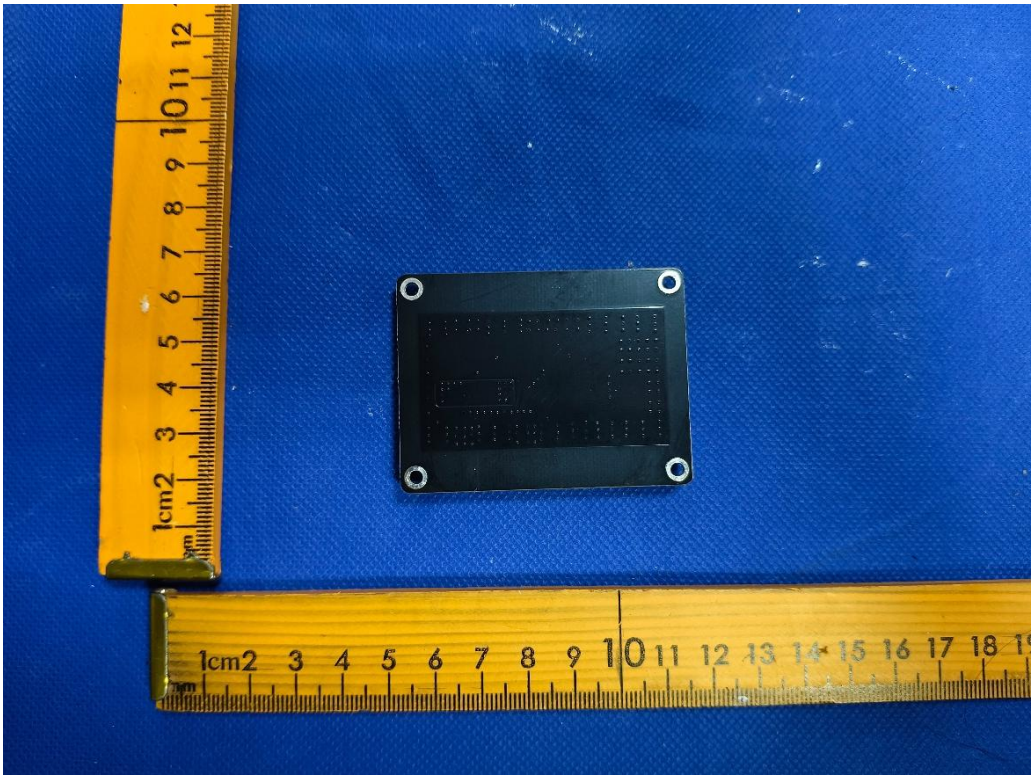

Fig. 16

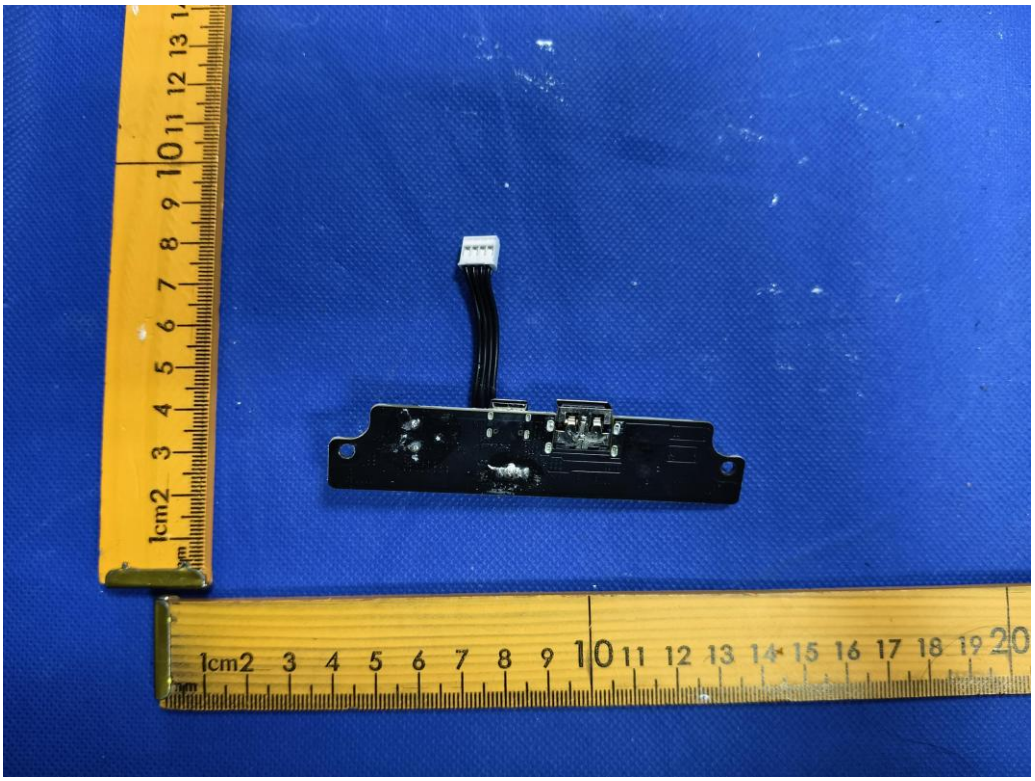

Fig. 17

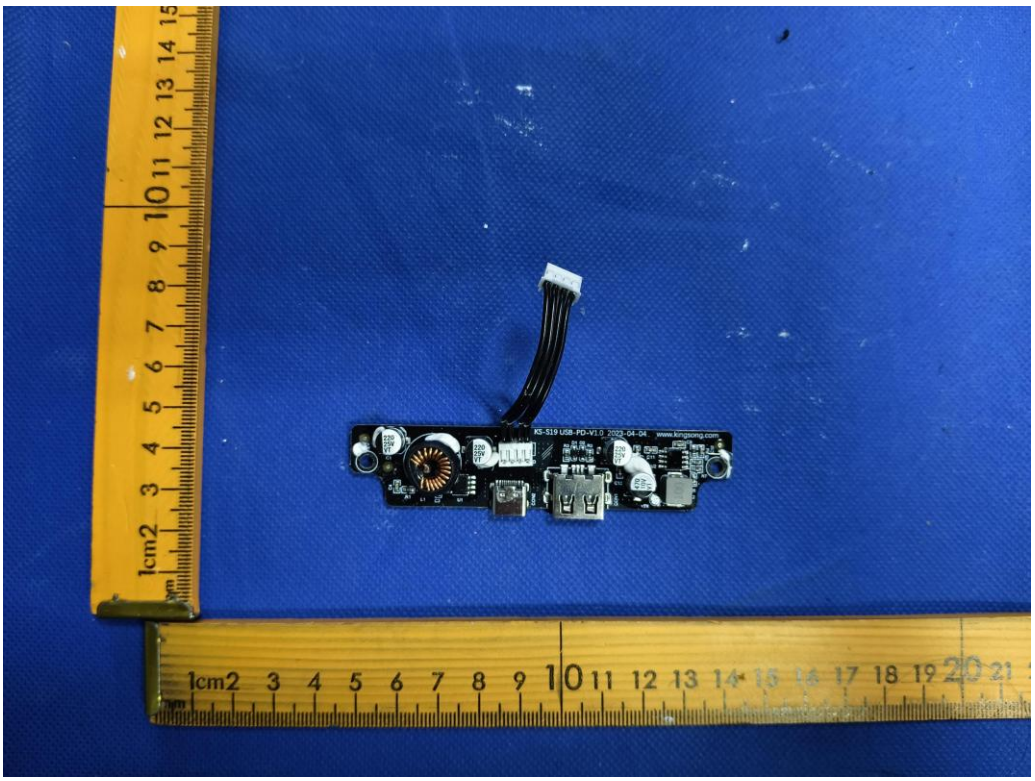

Fig. 18

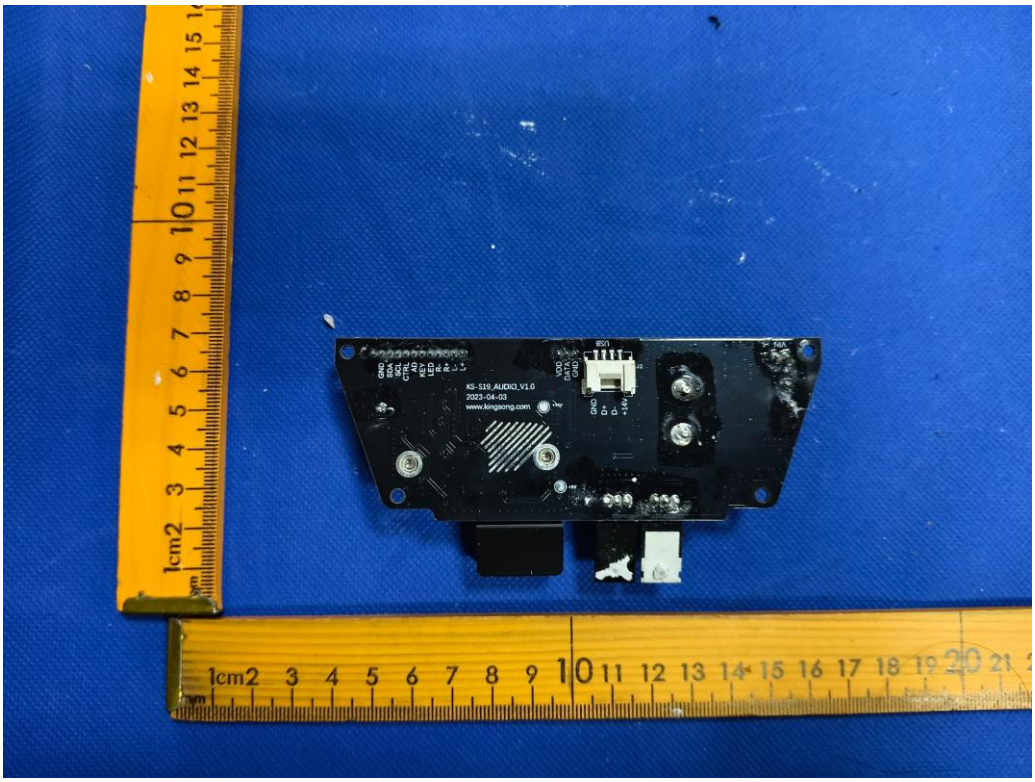

Fig. 19

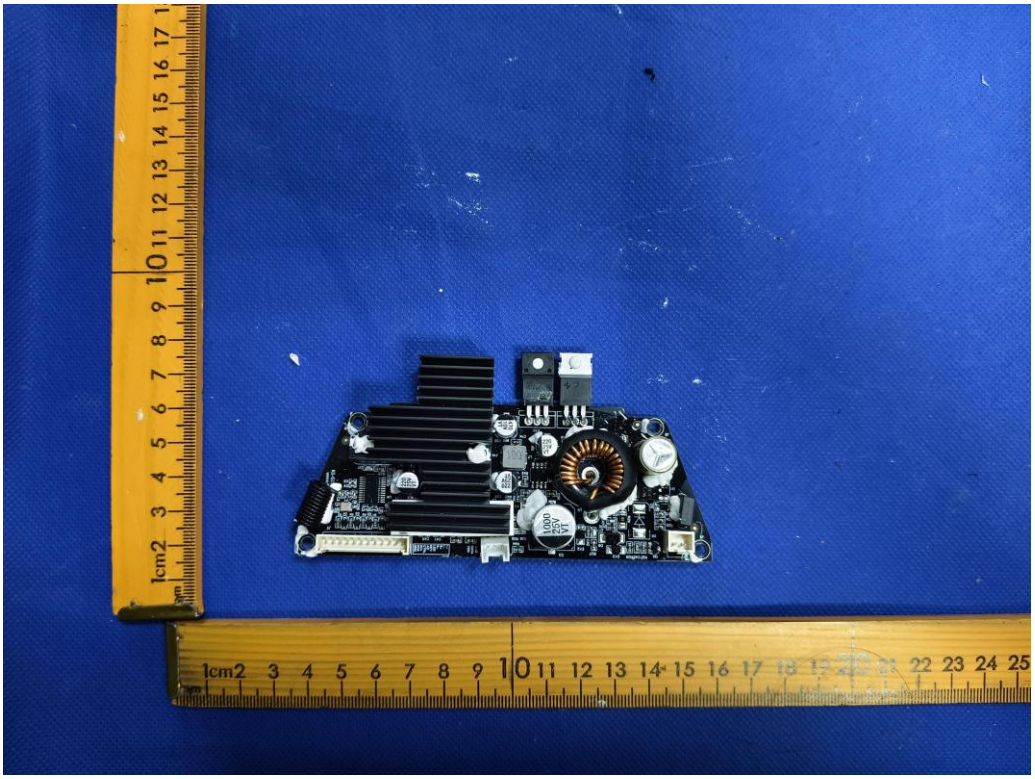

Fig. 20

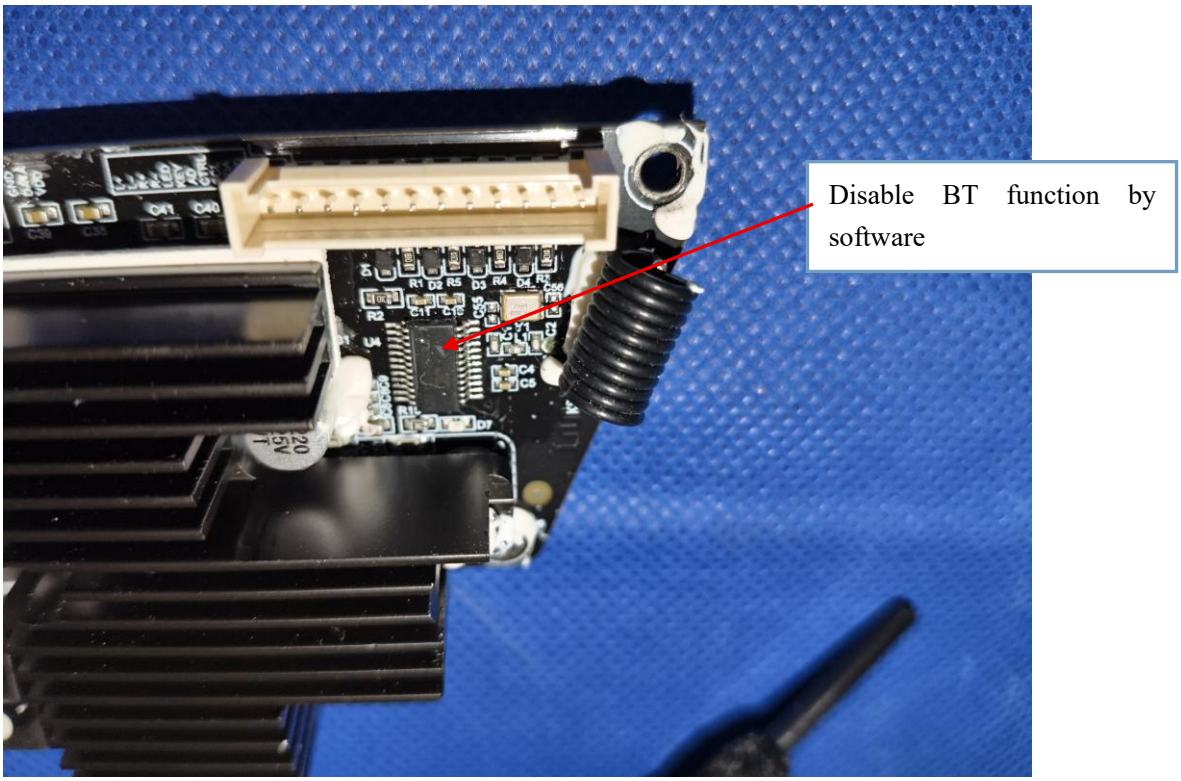
Disable BT function by software

Fig. 21

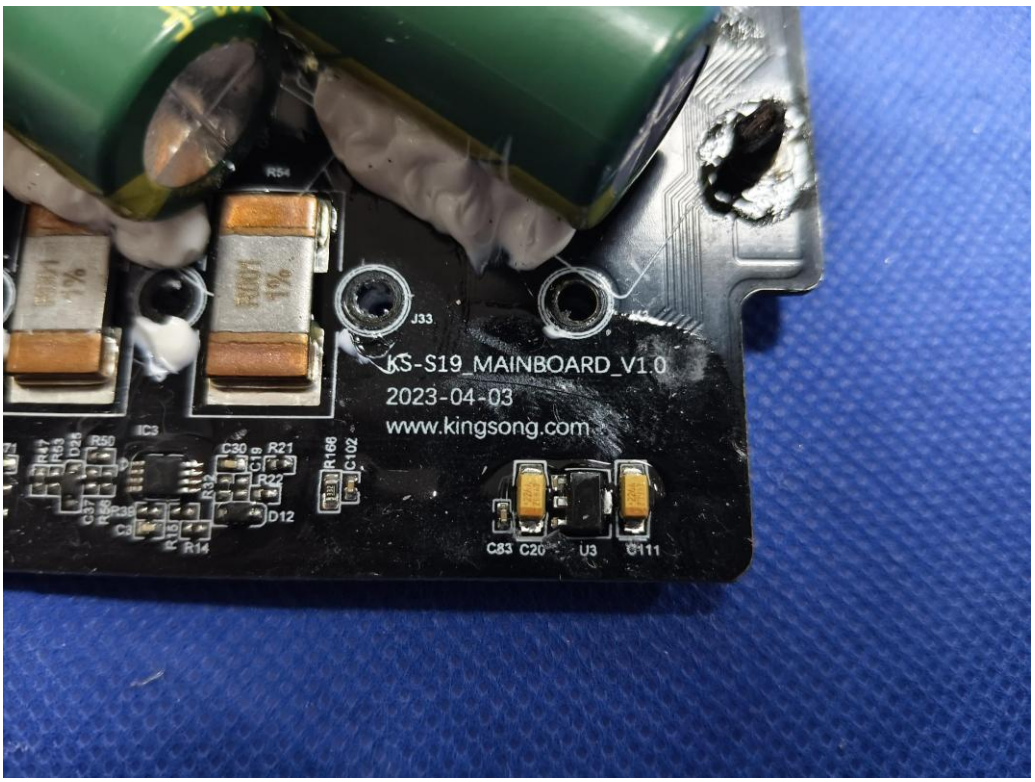
KS-S19_MAINBOARD_V1.0
2023-04-03
www.kingsong.com

Fig. 22

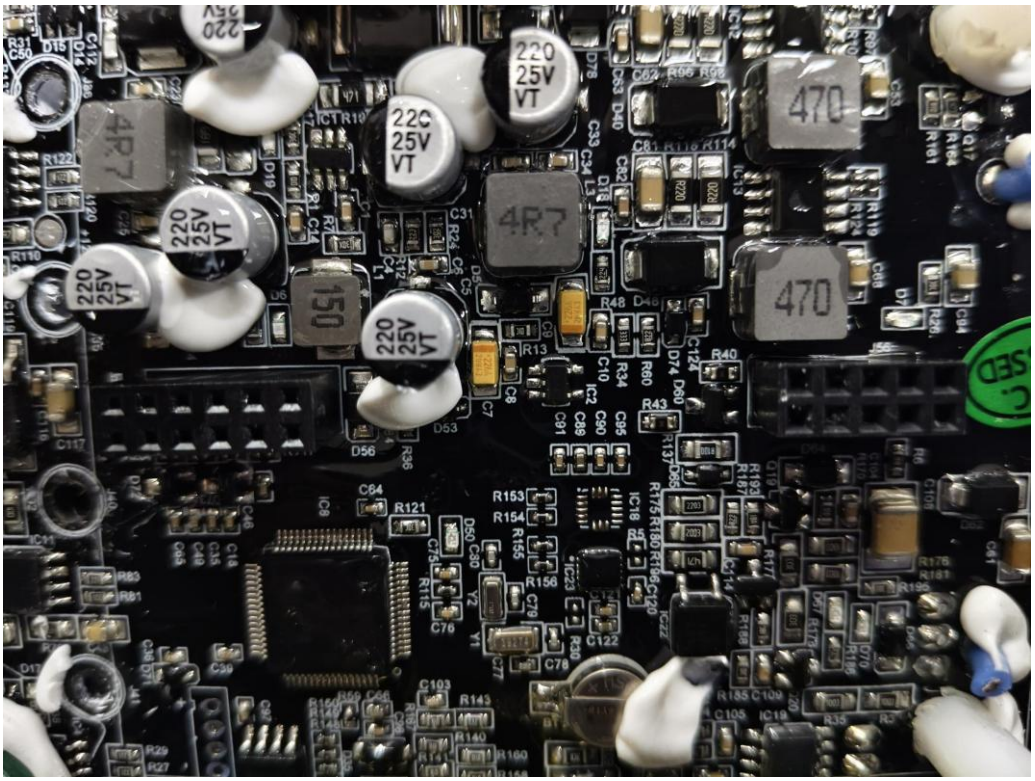
220
25V
VT
470
4R7
150

Fig. 23

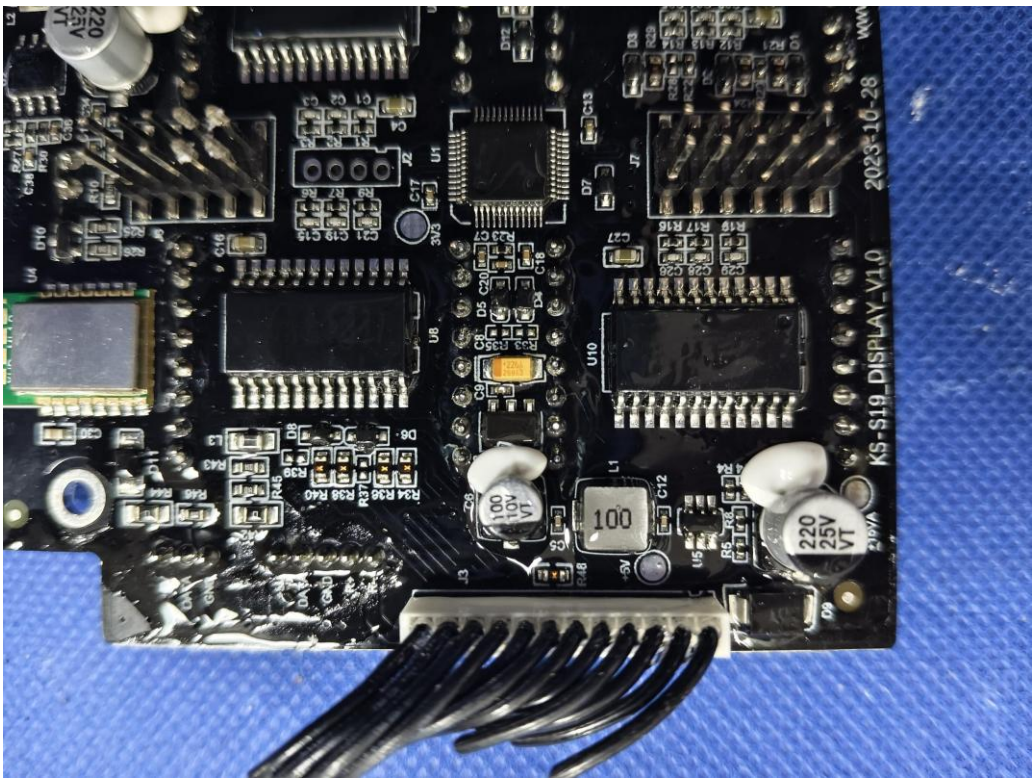
KS-S19_DISPLAY_V1.0
2023-10-28
220
25V
VT
100

Fig. 24

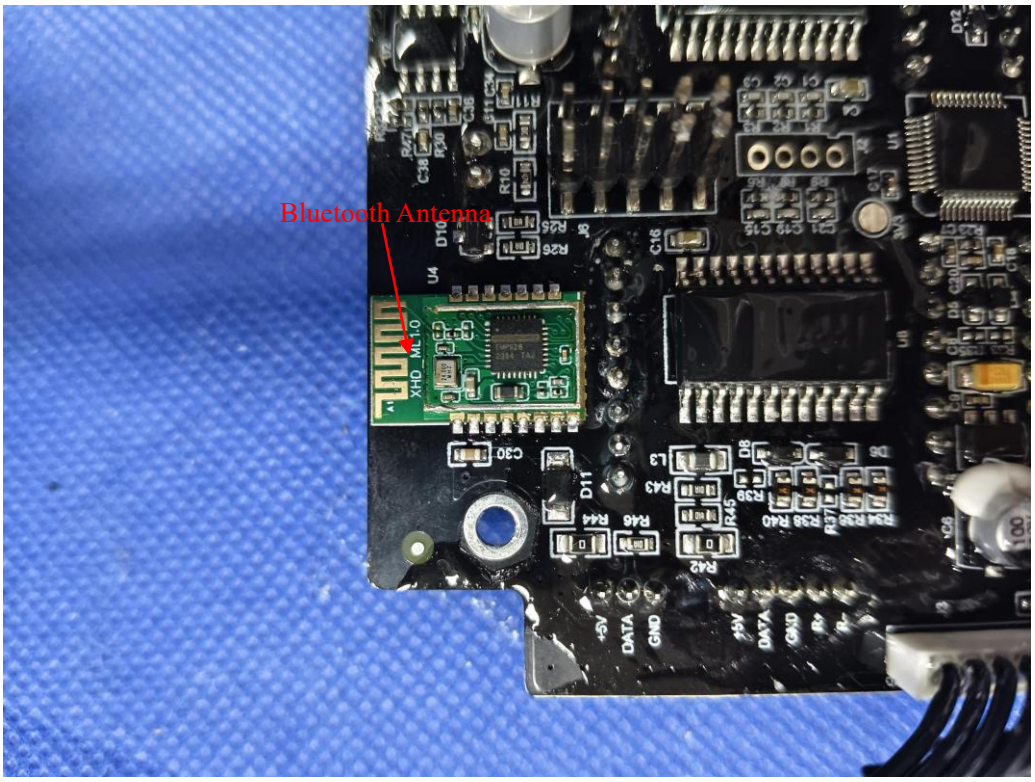

Fig. 25

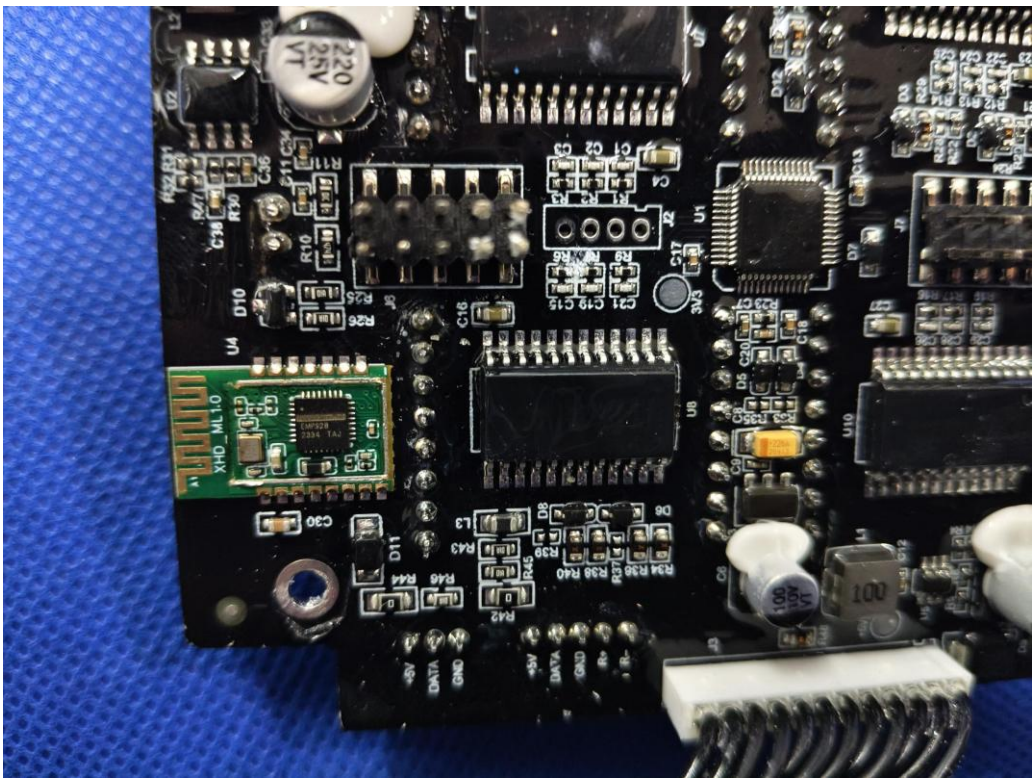

Fig. 26

kingsong
Rechargeable Lithium
Ion Battery Pack
产品名称:锂离子三元电池组
Product name: Samsung Lithium Ion Battery Pack
规格型号: KS-S19PRO
Model:KS-S19PRO
标称电压: 86.4V
Nominal Voltage: 86.4V
标称容量: 10Ah
Nominal Capacity: 10Ah
电池额定功率: 864Wh
Rated Power: 864Wh
充电限制电压: 100.8V
Charging Voltage: 100.8V
Note: (L)
Caution:
1. Replace battery of the same type only.
2. Charging in accord with manufacturer's instruction only.
3. No decomposing, modifying or short circuit.
4. No Flammable Materials.
5. Away from heat source(above 80℃)
6. Don't dip in water or moistening.
7. No crashing or casing.
8. Don't use damaged or out of shape battery.
请根据用户使用手册或者当地法规处置废弃电池。
Please dispose of hose disused batteries according to manual or local regulations.
Li-ion
KSC02BV0225J22027
型号:50S-2.04版本

Fig. 27