240122 REV C

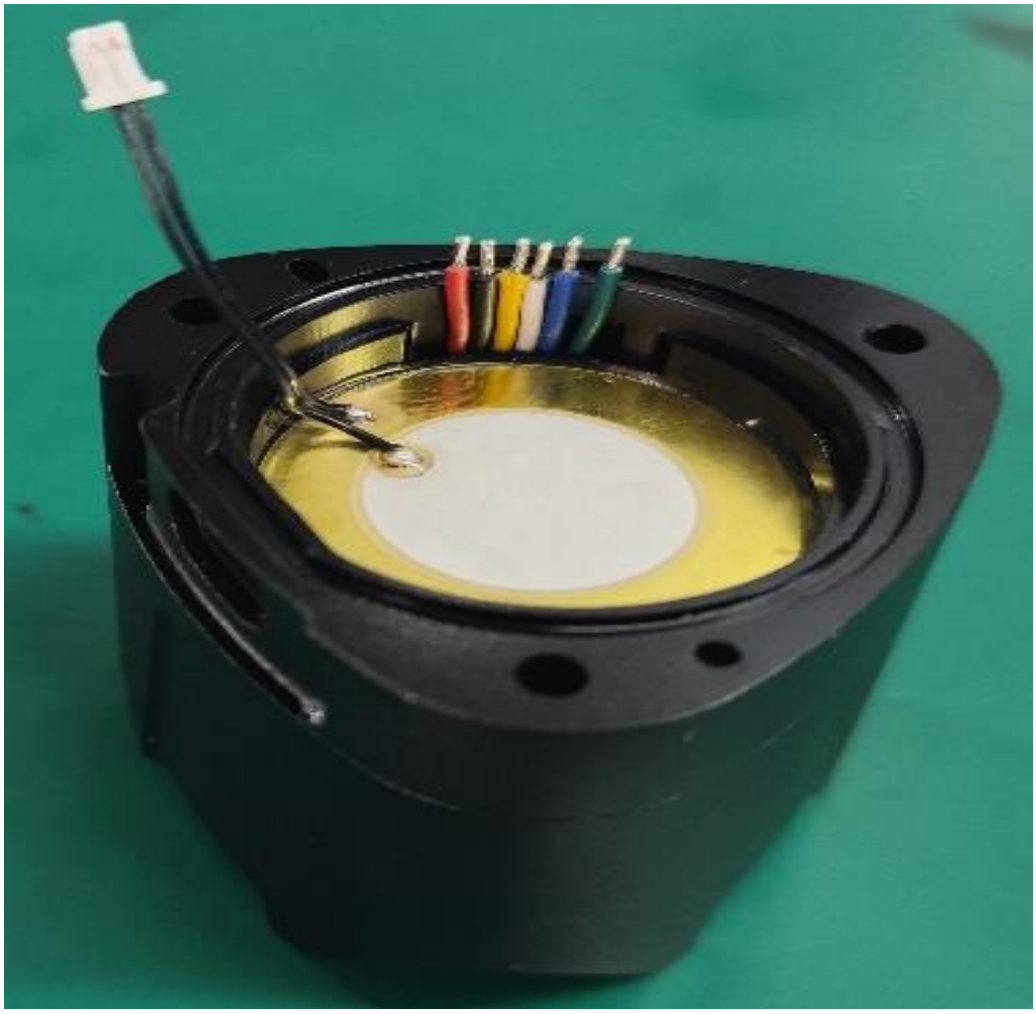

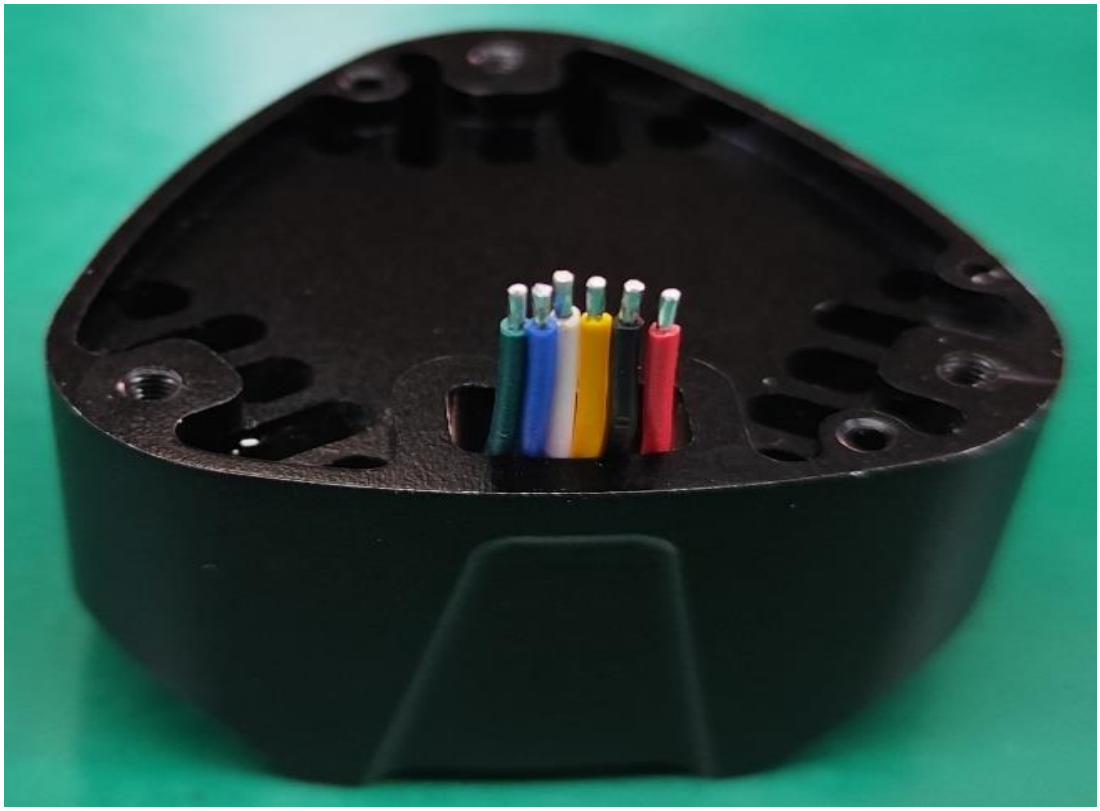

2925
CPLUS 8AV-D
E351131
JXH-B03(NSP1)
03
1UX
1UX
1UX
1UX
2401113-C

D2
D1
2925
E351131
D3
RA
RK
240113-C

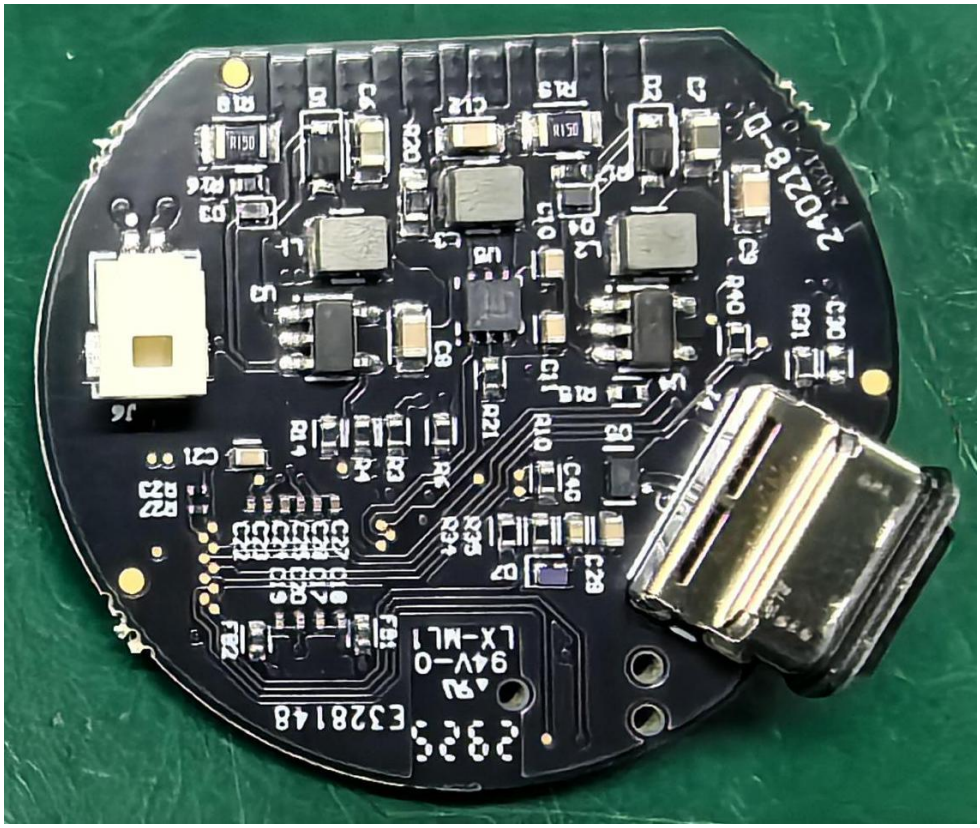
240218-D
E328148
94V-0
LX-ML1

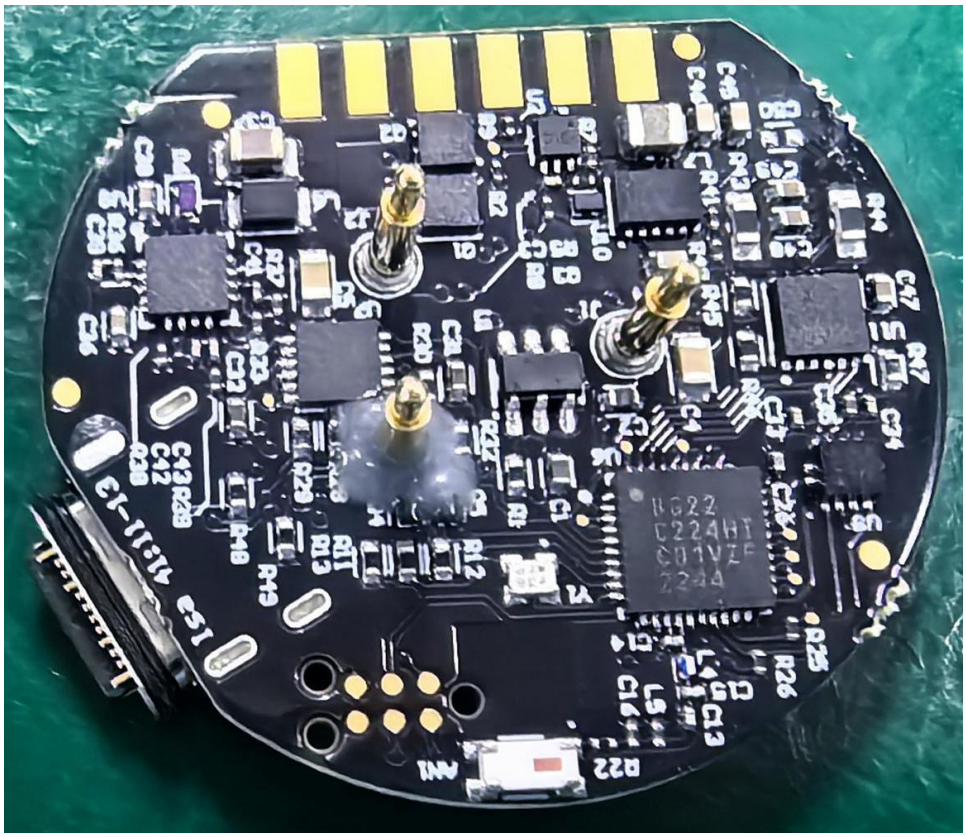

D2
D1
2825
US 94V-0
E351131
JXW-003(ASP1)
D3
W2A
W2K
W1K
W1A
RA
RK
240113-C