Photographs of the EUT (External Photos)

Model: HW33D

zopin

10000
Model:HW33D

10000 mAh
Model:HW33D
Magnetic Wireless Charging Power Bank Capacity:10000mAh/36.5Wh
Pogo Pin Input:DC 5V=2A/9V=2A/12V=1.5A
USB-C Input:DC 5V=3A/9V=2A/12V=1.5A
USB-C Output:DC 5V=3A/9V=2.2A/12V=1.67A/10V=2.25A Max
USB-C Cable Output:DC 5V=3A/9V=2.2A/12V=1.67A/10V=2.25A Max
Lightning Cable Output:DC 5V=2.4A/9V=2.2A
Total Output:DC 5V=3A (Max) Wireless Output:5W/7.5W/10W/15W
FC CE
RoHS
Made in China

Model: HW33

zopin

zopin

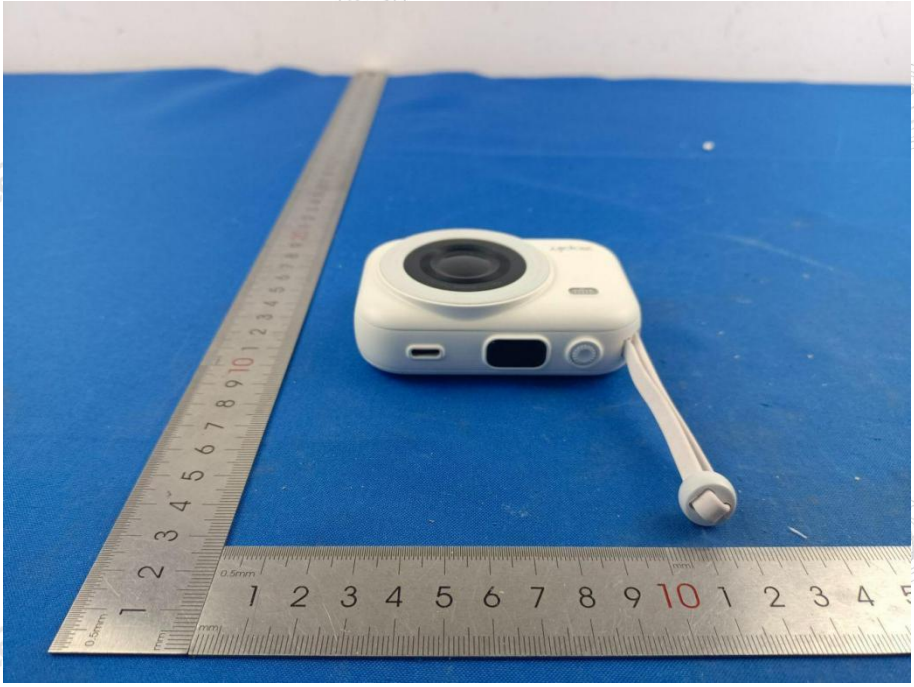

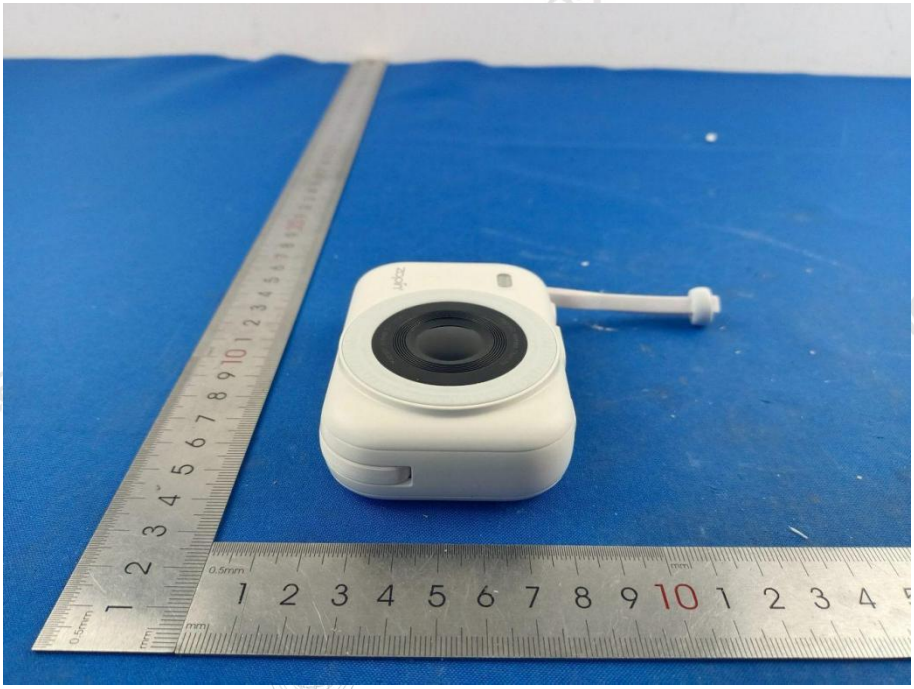

1000Ω
Model:HW33