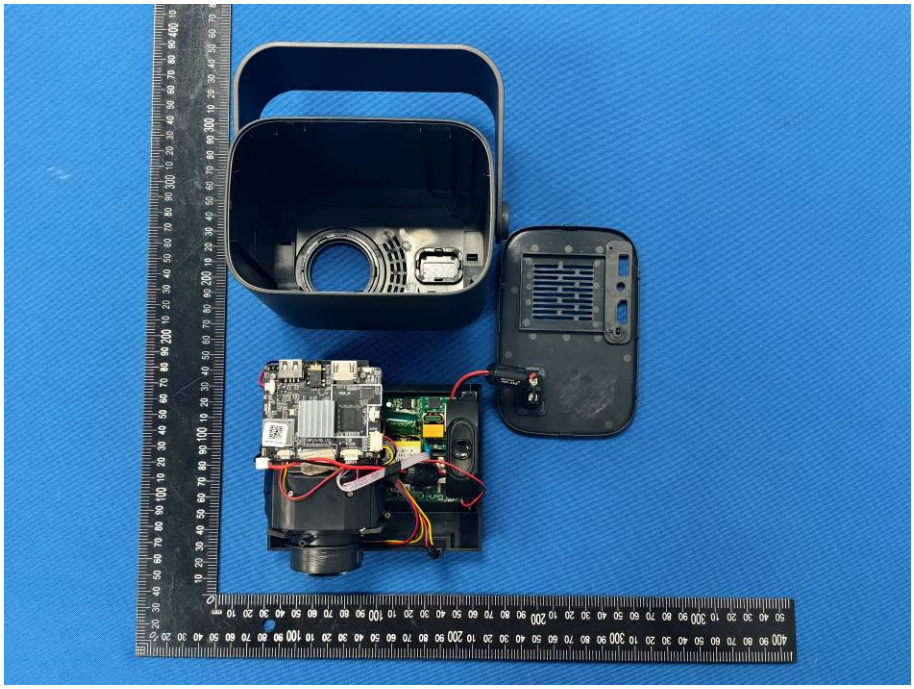

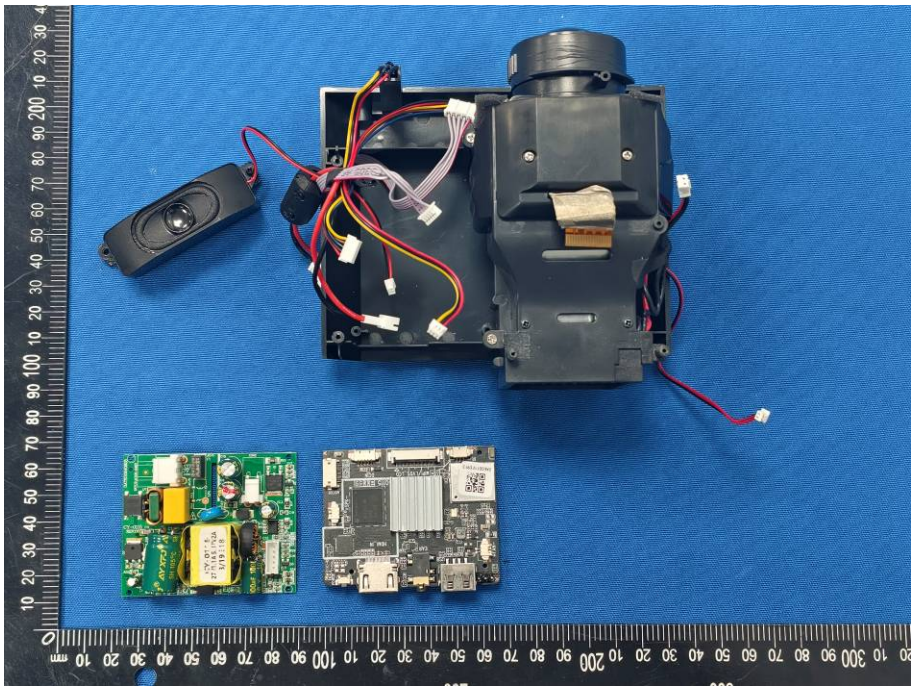

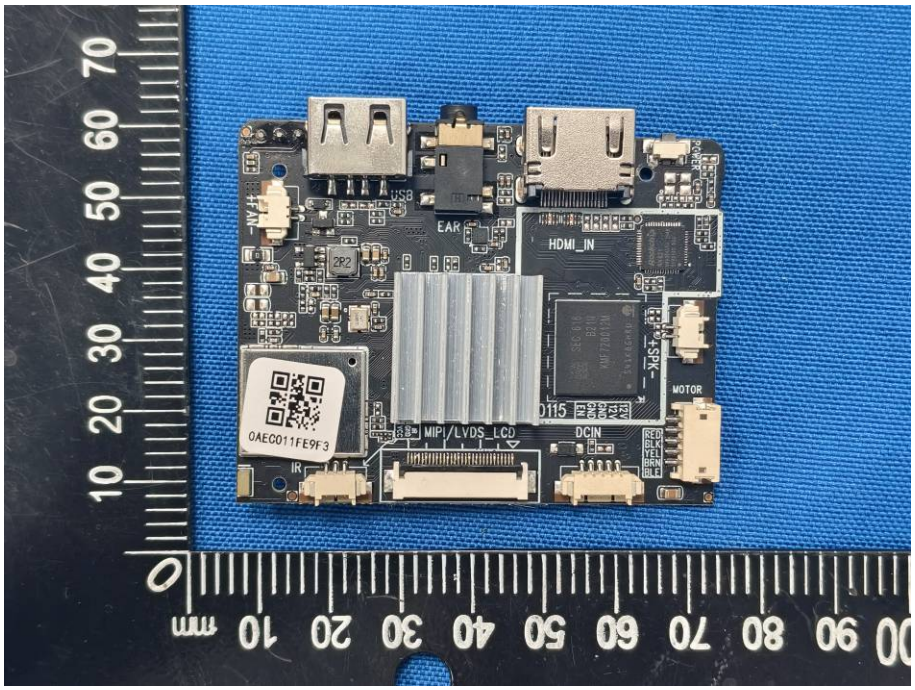
USB
EAR
HDMI_IN
FAN
+SPK-
MOTOR
MIPI/LVDS_LCD
DCIN
IR
0AEC011FE9F3

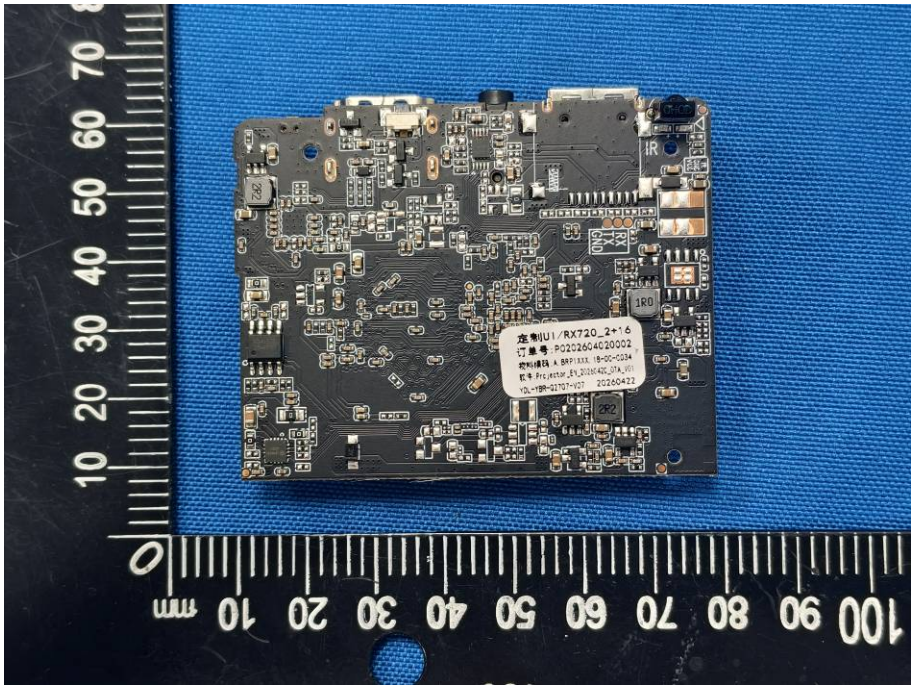
IR
定制U1/RX720_2+16
订单号:P0202604020002
YDL-YBR-01707-V07 20260422

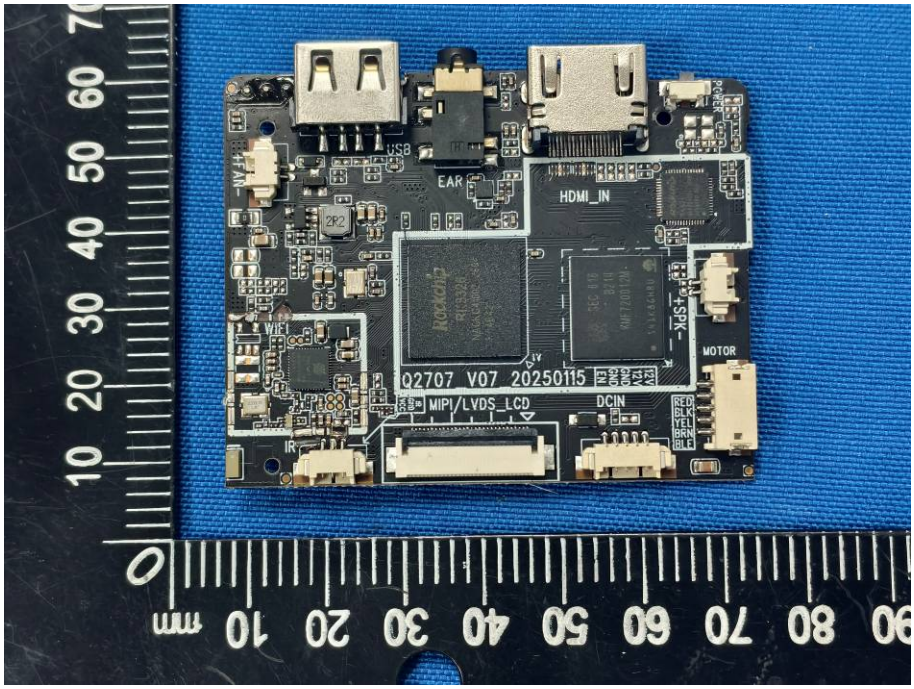
USB
EAR
HDMI_IN
MOTOR
Q2707 V07 20250115
MIPI/LVDS_LCD
DCIN
IR

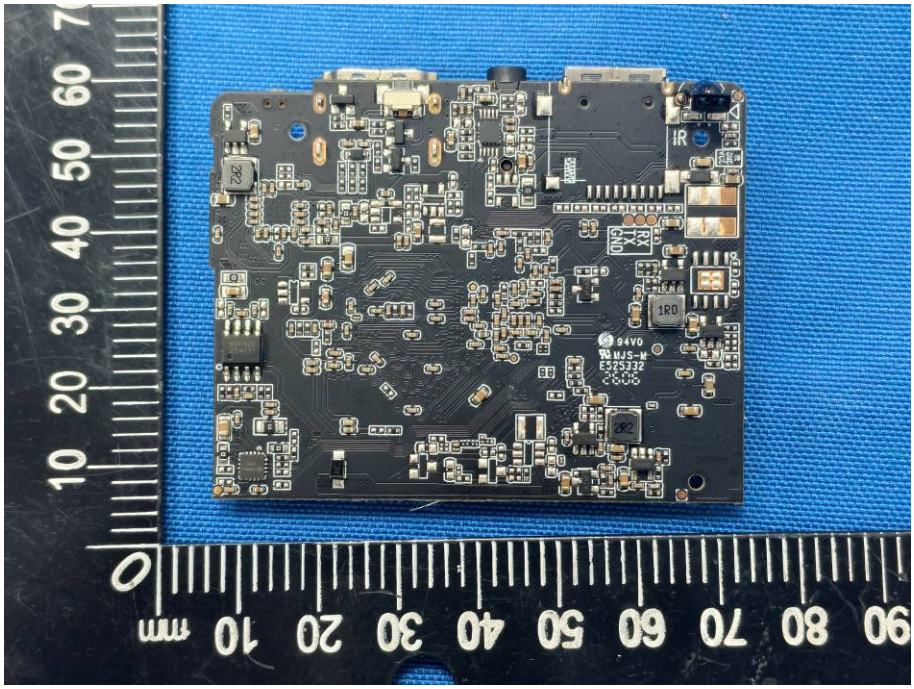
IR

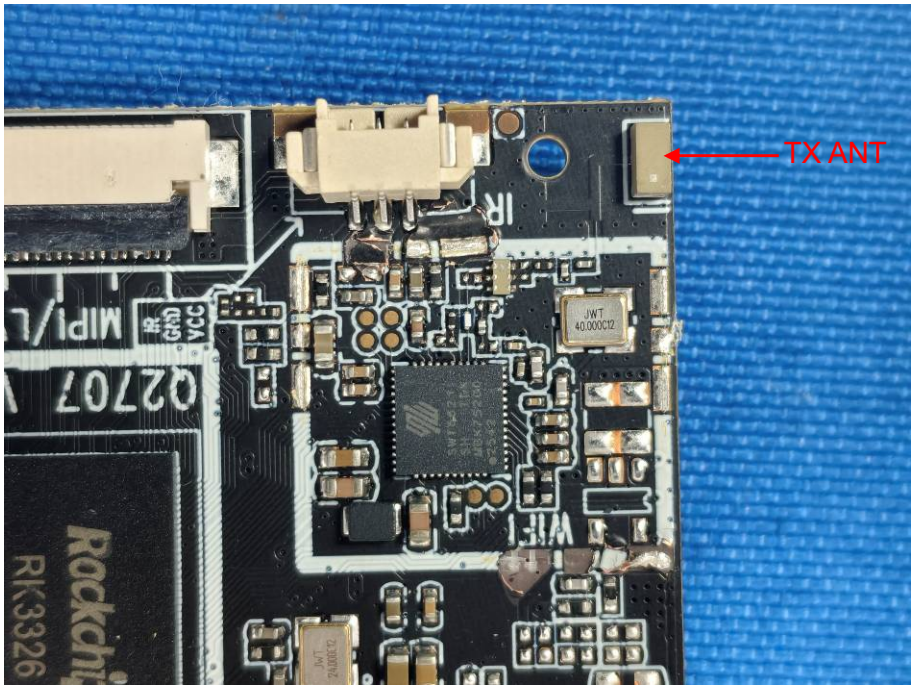
TX ANT
IR
JWT
40.000CT2
WIFI
Rockchip
RK3326
Q2707
MIPI/LVDS_LCD
VCC
GND
IR

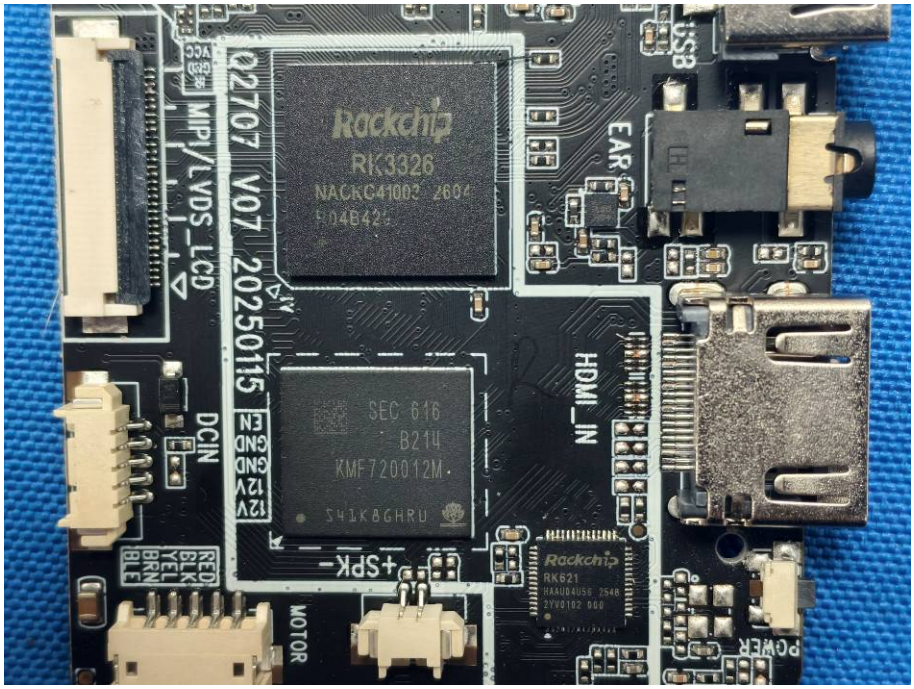
Rockchip
RK3326
Q2707 V07 20250115
MIPI/LVDS_LCD
VCC
GND
12V
12V
GND
GND
EN
DCIN
RED
BLK
YEL
BRN
BL
SEC 616
B214
KMF720012M
+SPK-
MOTOR
Rockchip
RK621
HDMI_IN
EAR
USB
POWER

AYXFJ
SH 105°C
CY-0115
REV:06
INPUT:AC100-240V
DATE:2024/03/20
100μF 10V
3/19 18
mm

TP1
TP2
TP3
TP4
TP5
TP6
TP7
TP8
TP9
L1
L2
L3
L4
D3
C21
C23
R6
R33
mm