Appendix III internal photos

FCC ID: 2BTFF-BASE68

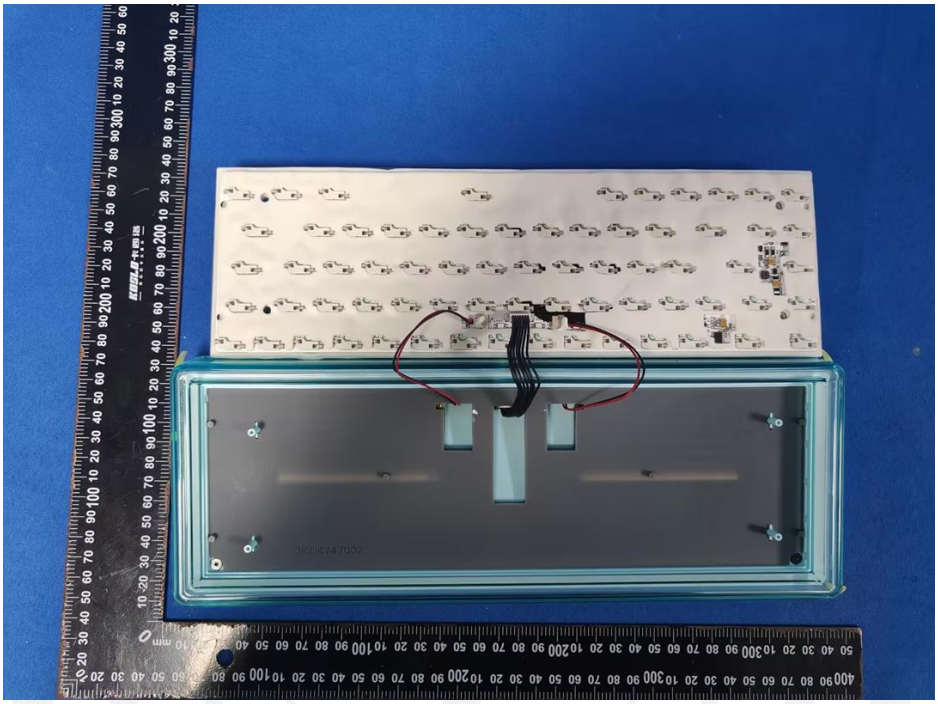

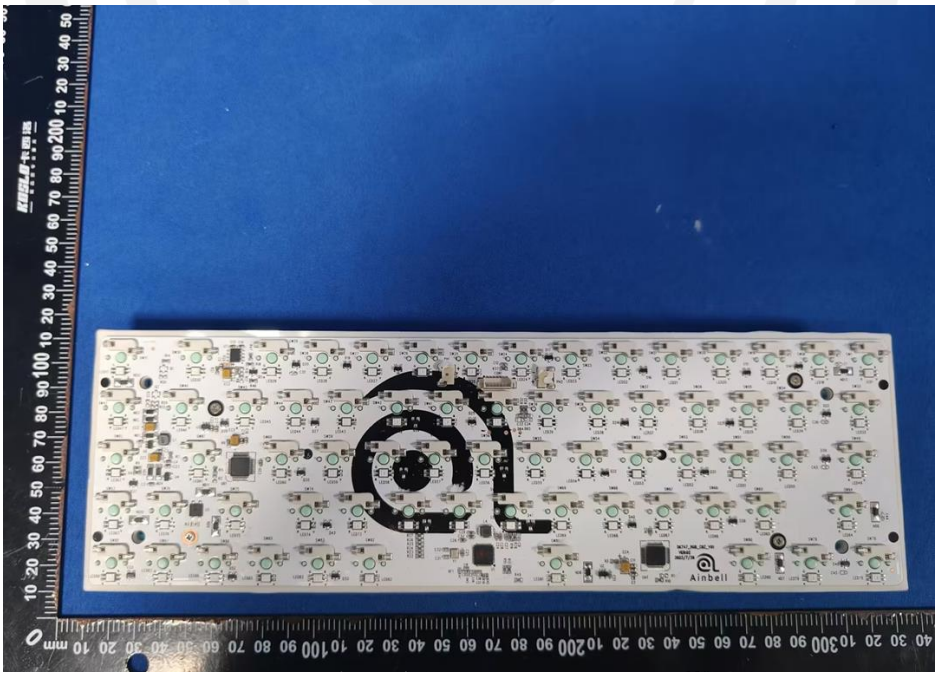

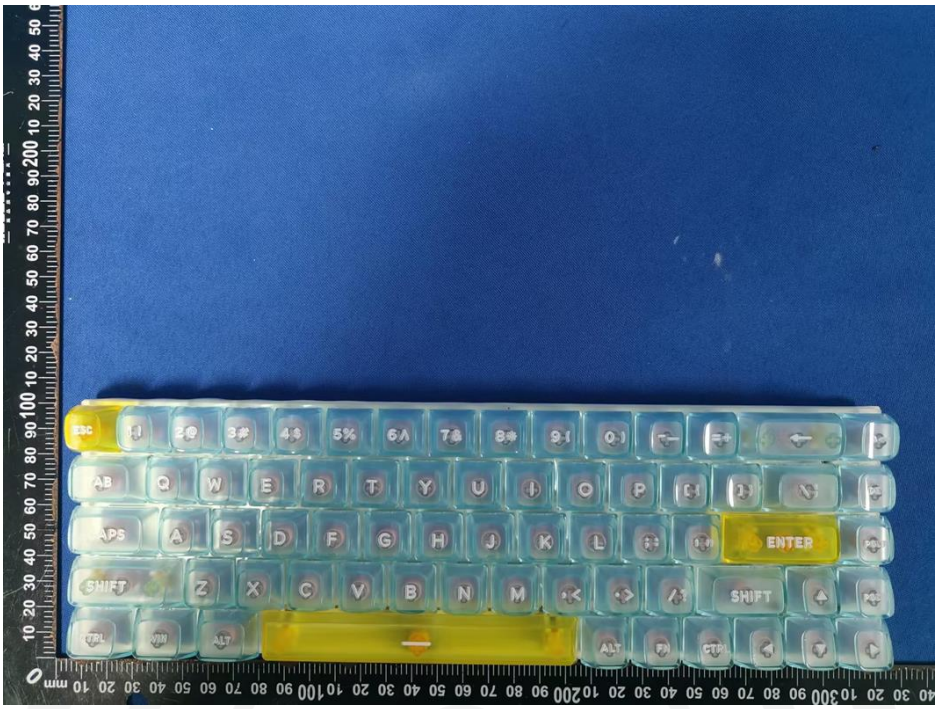
ESC
TAB
CAPS
SHIFT
ENTER
SHIFT
CTRL
ALT
ALT

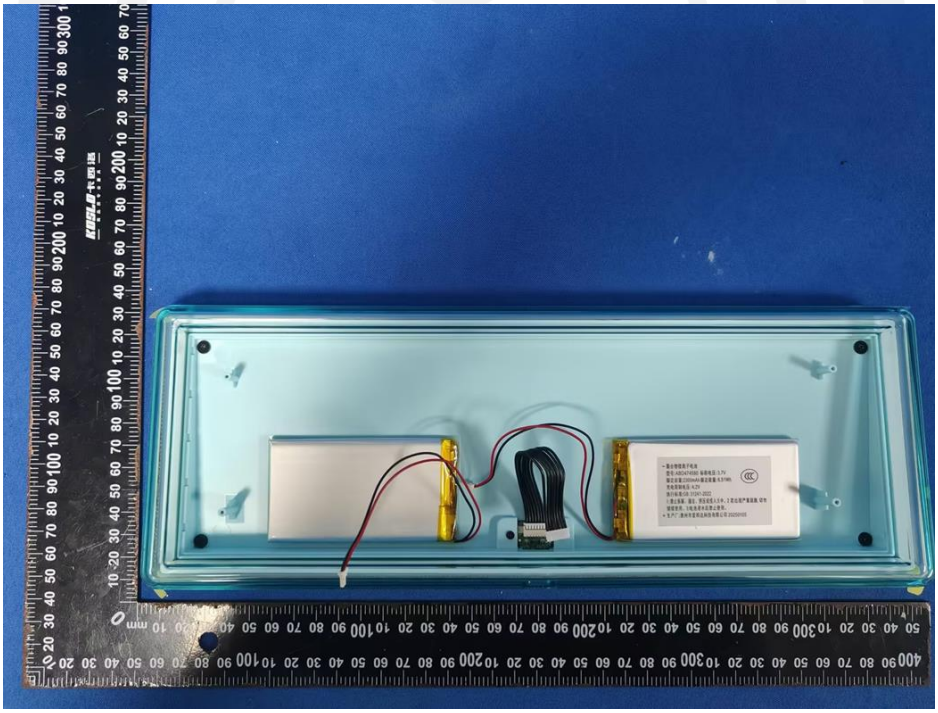

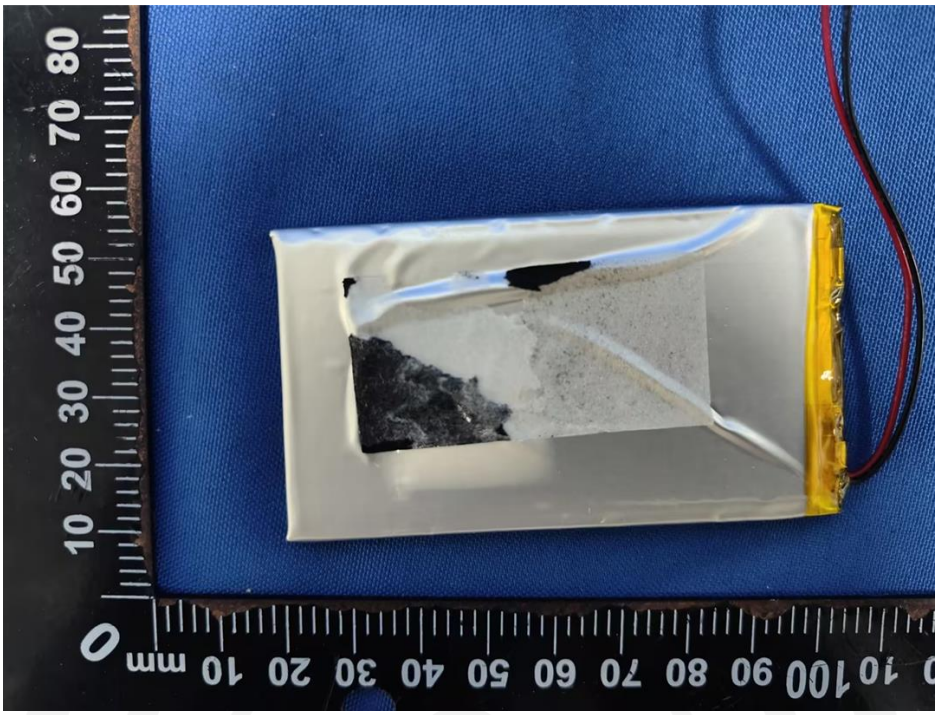

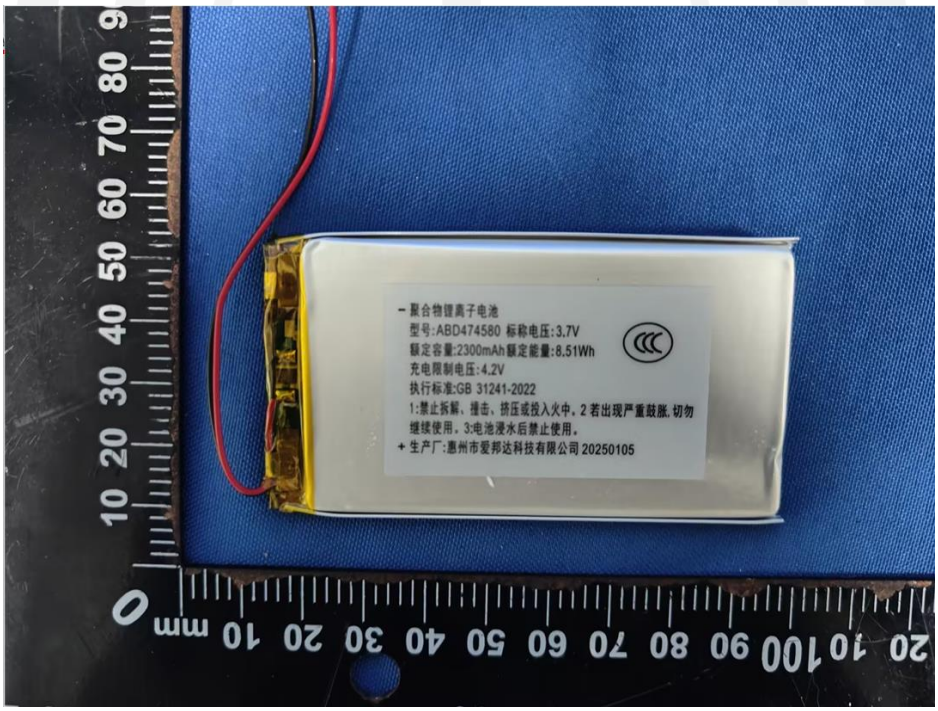
聚合物锂离子电池
型号:ABD474580 标称电压:3.7V
额定容量:2300mAh 额定能量:8.51Wh
充电限制电压:4.2V
执行标准:GB 31241-2022
1:禁止拆解、撞击、挤压或投入火中。2 若出现严重鼓胀,切勿继续使用。3:电池浸水后禁止使用。
生产厂:惠州市爱邦达科技有限公司 20250105

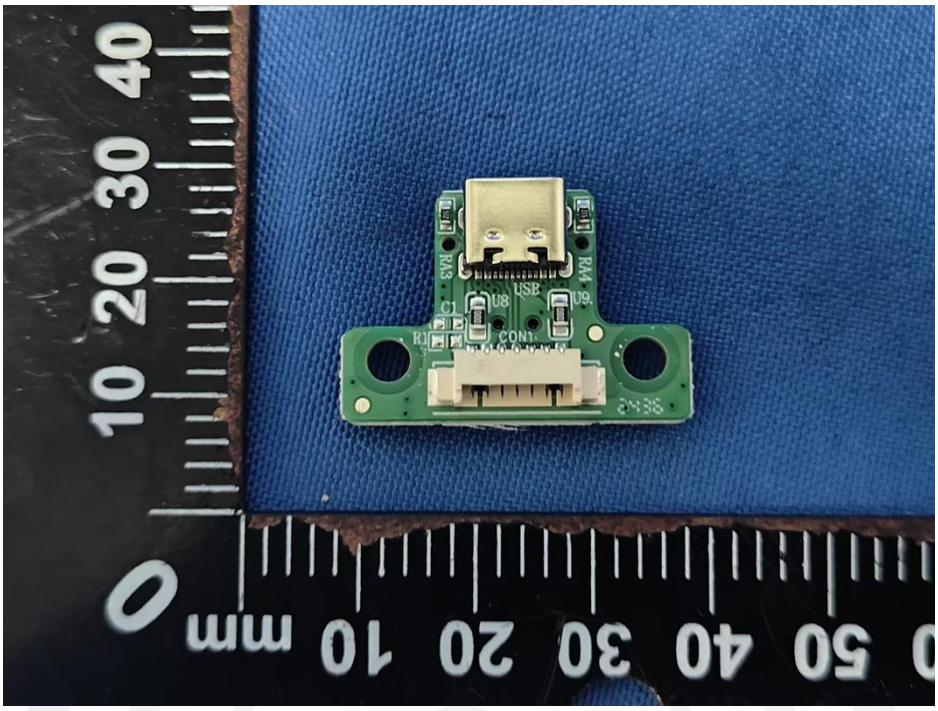
RA3
RA4
USB
U8
U9
C1
R1
CON1
mm

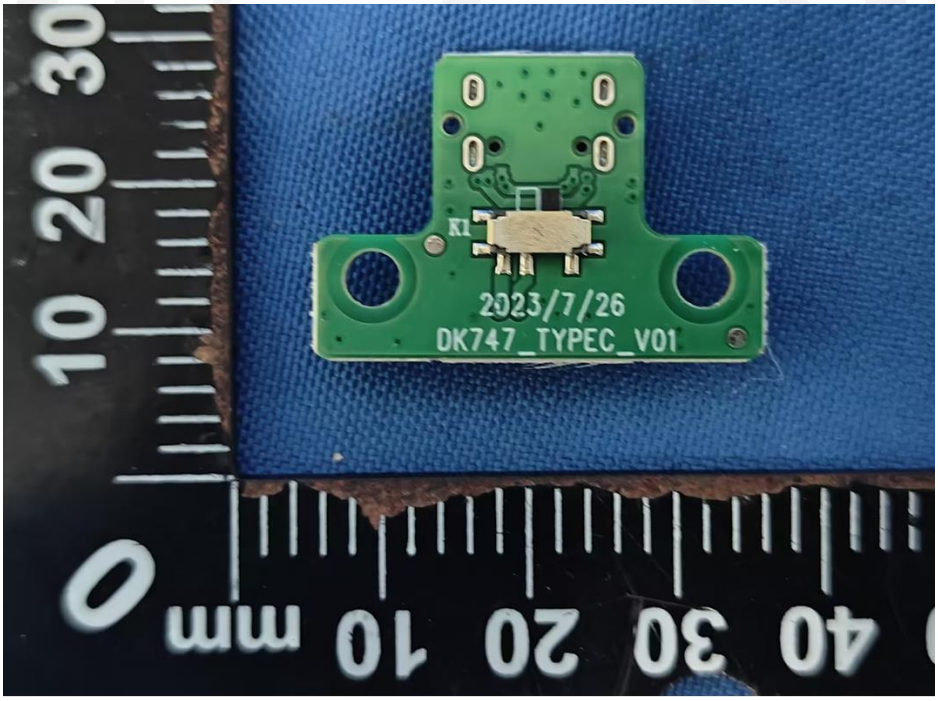
K1
2023/7/26
DK747_TYPEC_V01
mm

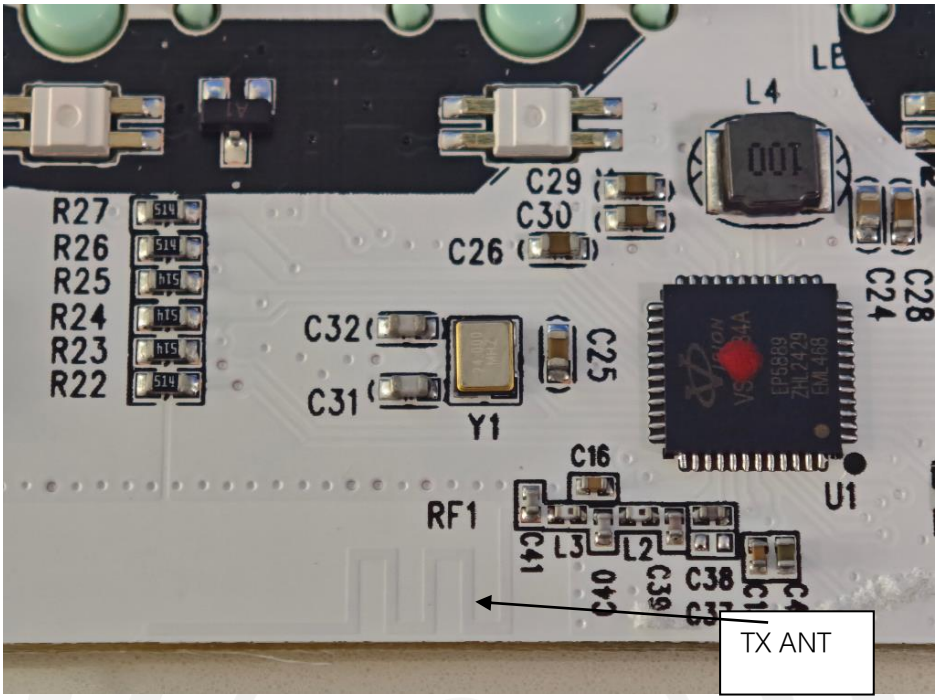
L4
C29
C30
C26
R27
R26
R25
R24
R23
R22
C32
C31
Y1
C25
C28
C24
U1
C16
RF1
C41
L3
L2
C38
TX ANT

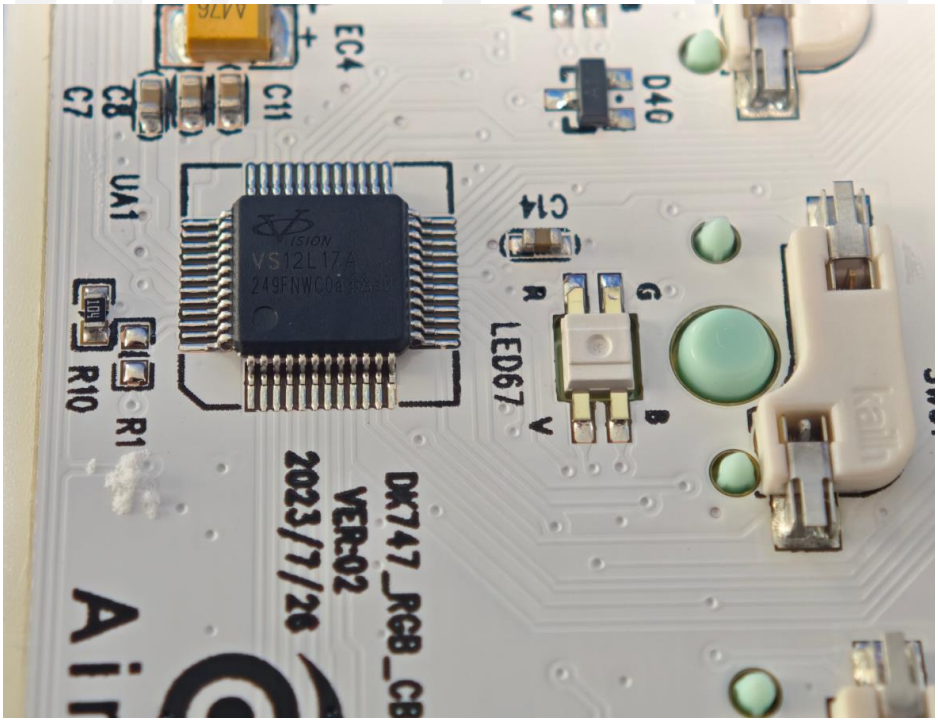
EC4
C11
C8
C7
D40
UA1
C14
R10
R1
LED67
DK747_RGB_C
VER:02
2023/7/28

------End------