Appendix III internal photos

FCC ID: 2BTFF-BASE99

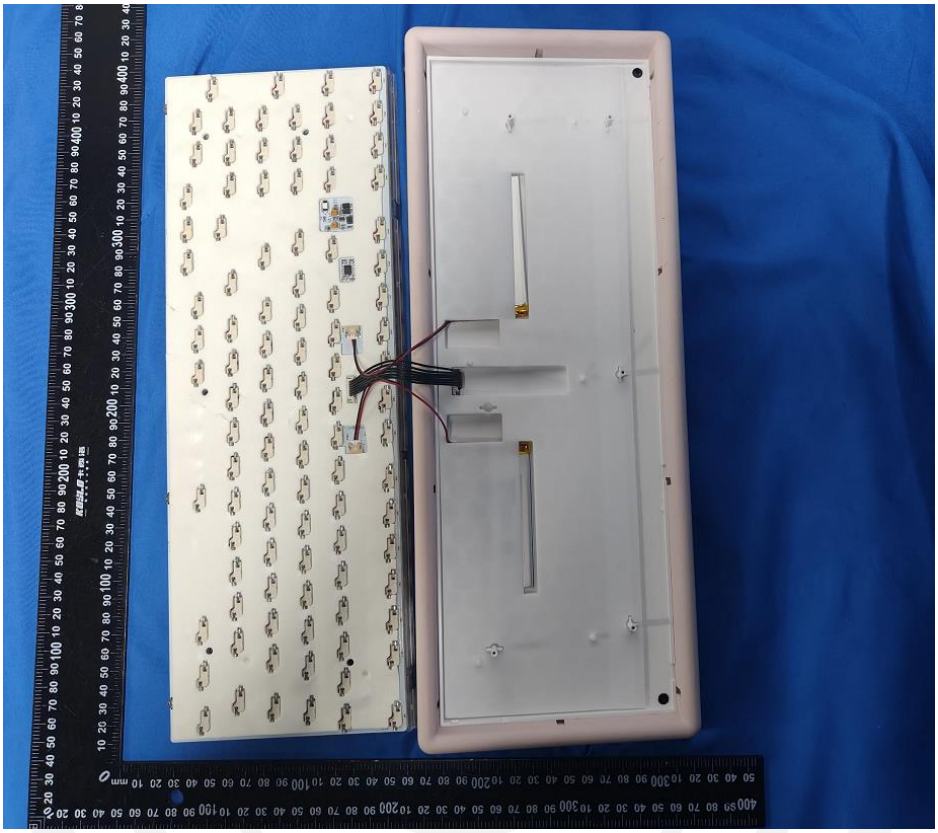

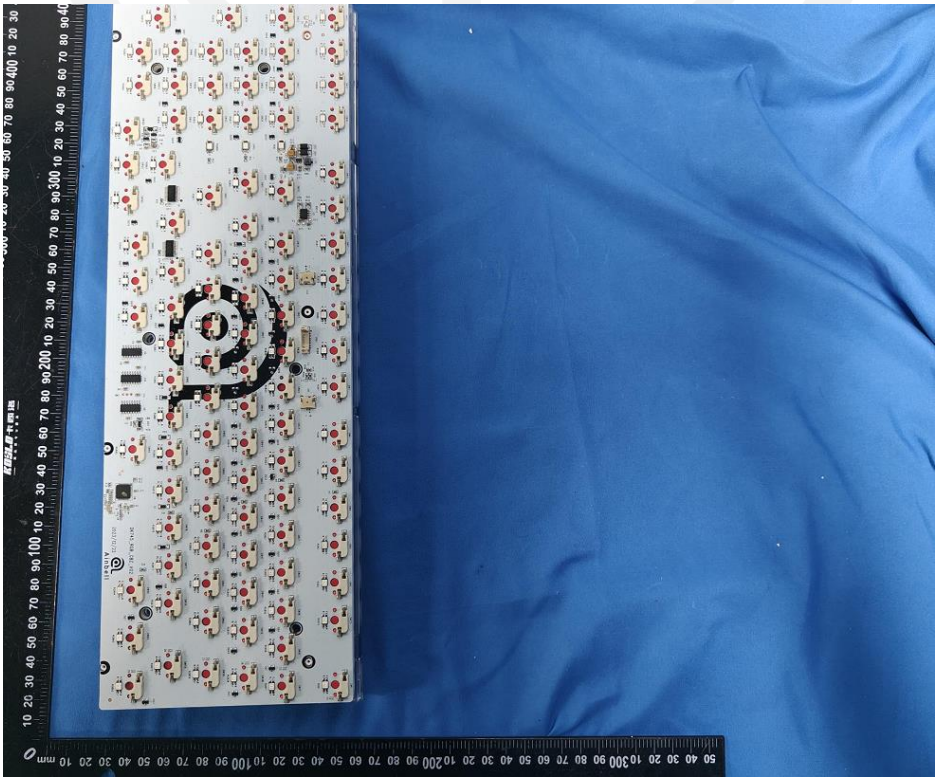

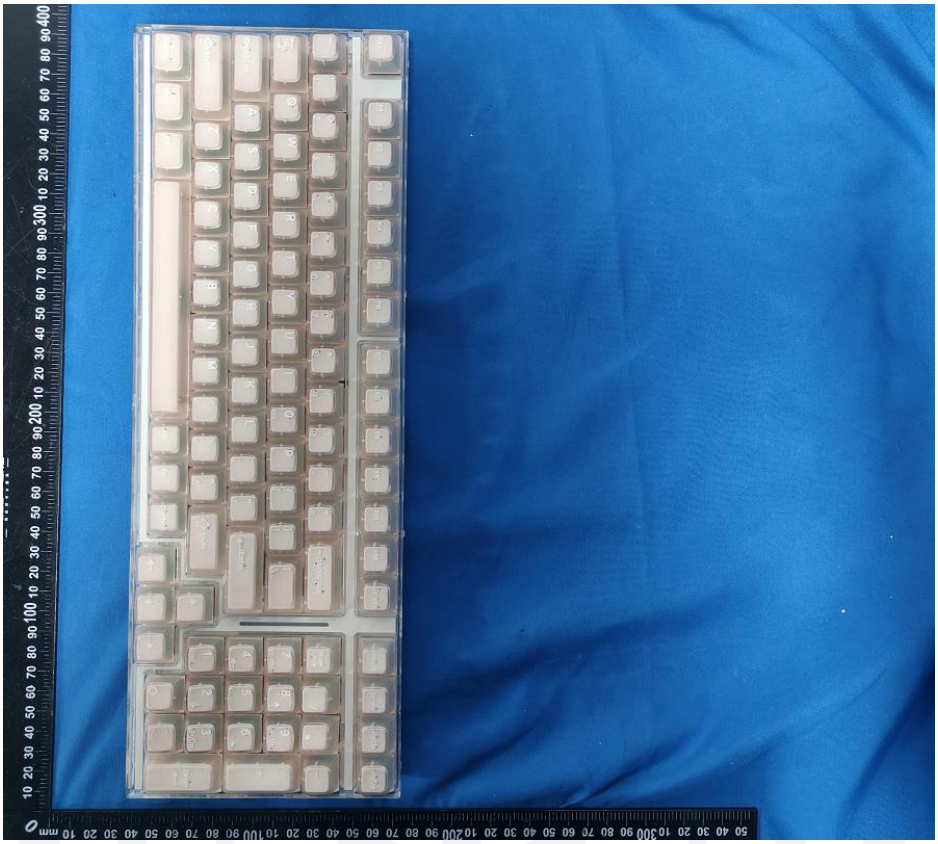

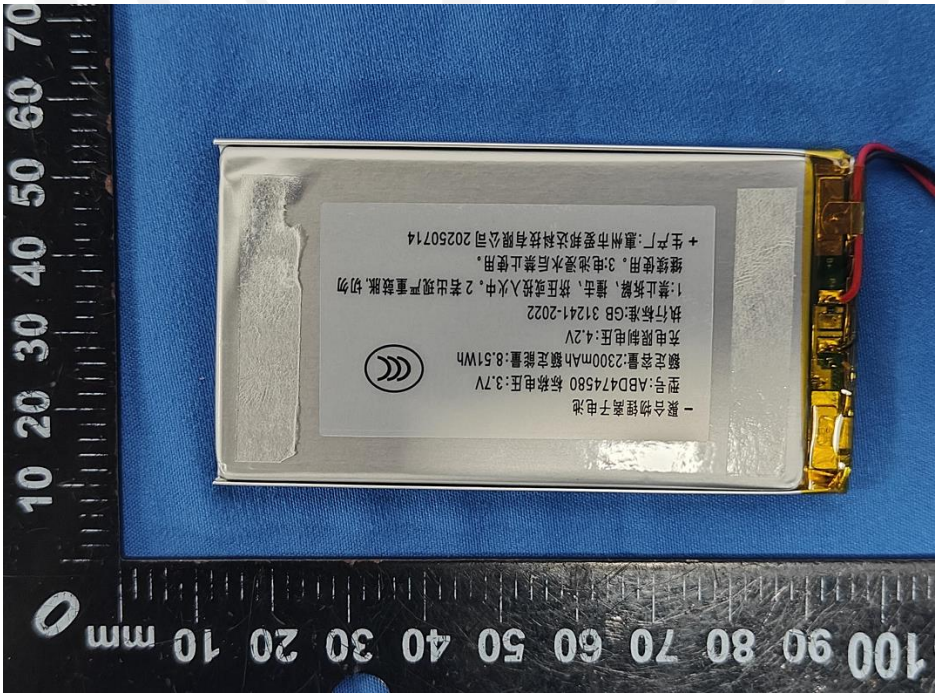
一聚合物锂离子电池
型号:ABD474580 标称电压:3.7V
额定容量:2300mAh 额定能量:8.51Wh
充电限制电压:4.2V
执行标准:GB 31241-2022
1:禁止拆解、撞击、挤压或投入火中。2 若出现严重鼓胀,切勿
继续使用。3:电池浸水后禁止使用。
+ 生产厂:惠州市爱邦达科技有限公司 20250714

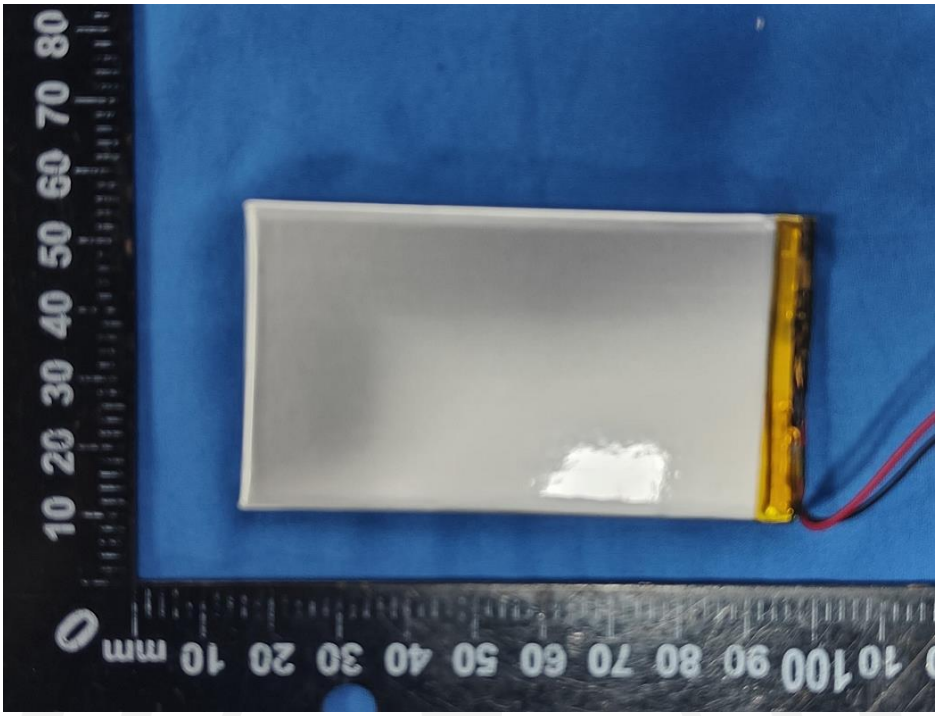

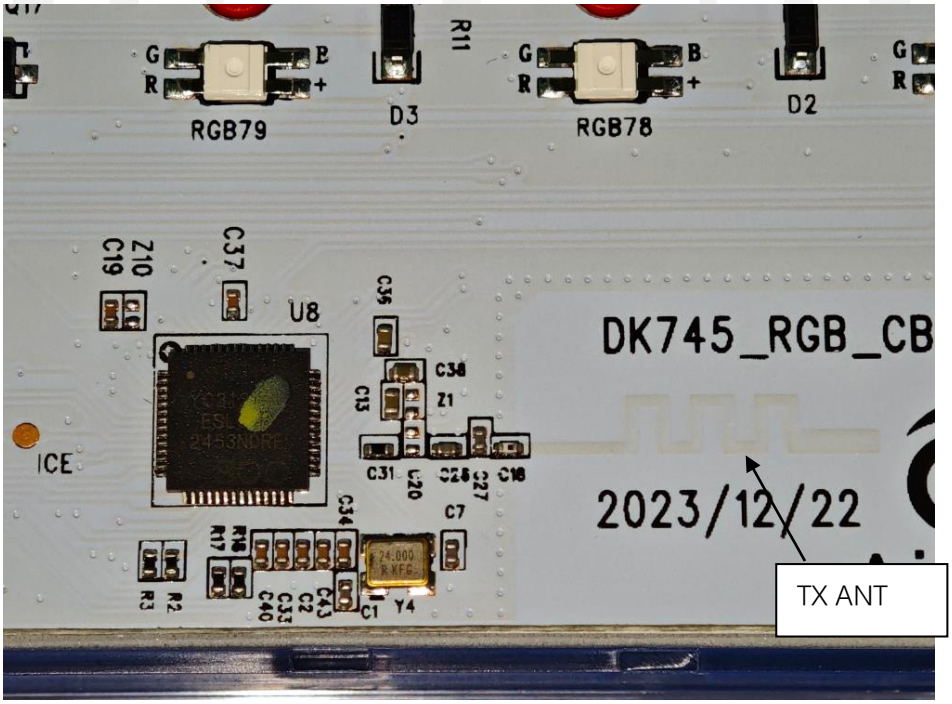
RGB79
D3
R11
RGB78
D2
U8
DK745_RGB_CB
2023/12/22
ICE
TX ANT

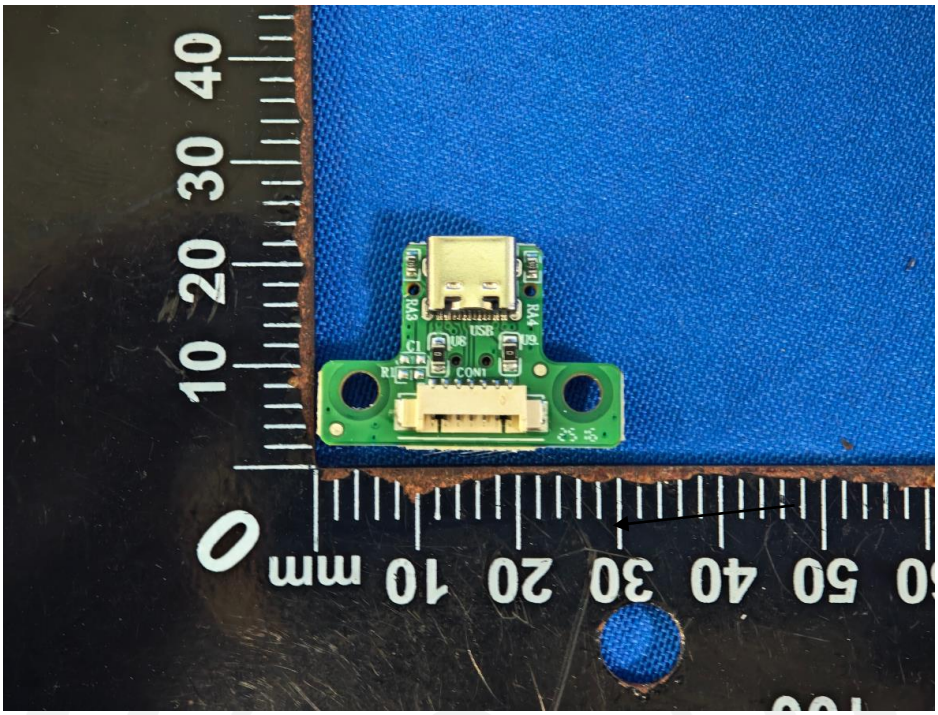

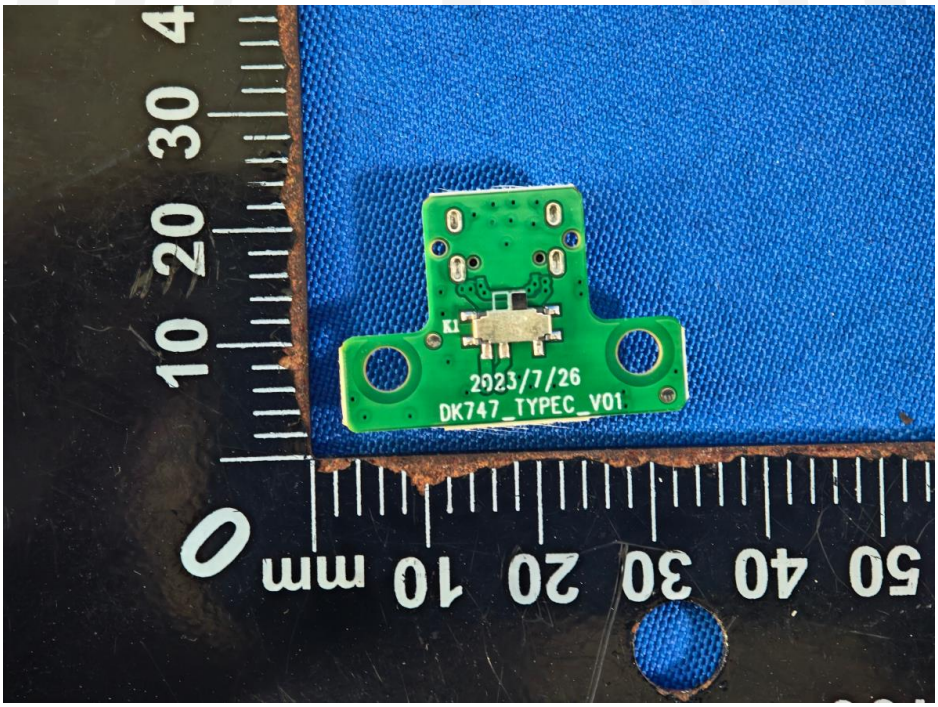

------End------