External Photos of the EUT

Fig. 1

Fig. 2

MAGNETIC WIRELESS
CHARGING SPEAKER
Wireless BT Speaker
Model: S16
FCC ID: 2BUI2-S16
Input: 5V ⎓ 2A, 9V ⎓ 3A, Max 27W
Wireless charging output: 5W / 7.5W / 10W / 15W
Speaker power: 4Ω/5W
Battery capacity: 600mAh
RoHS

Fig. 3

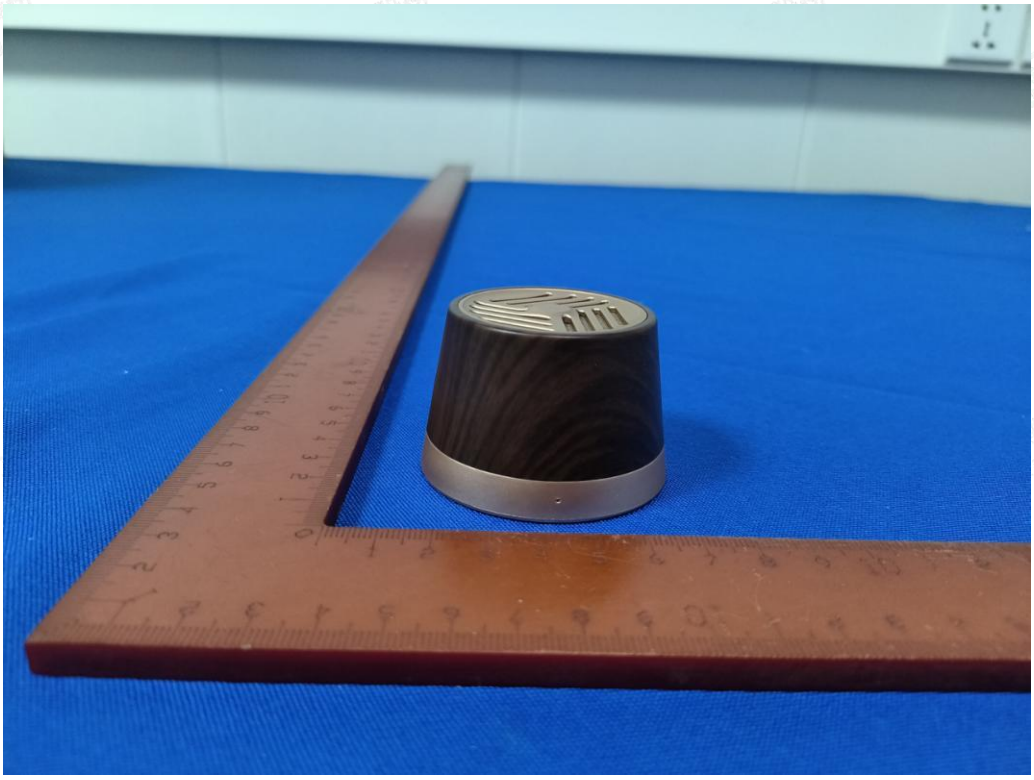

Fig. 4

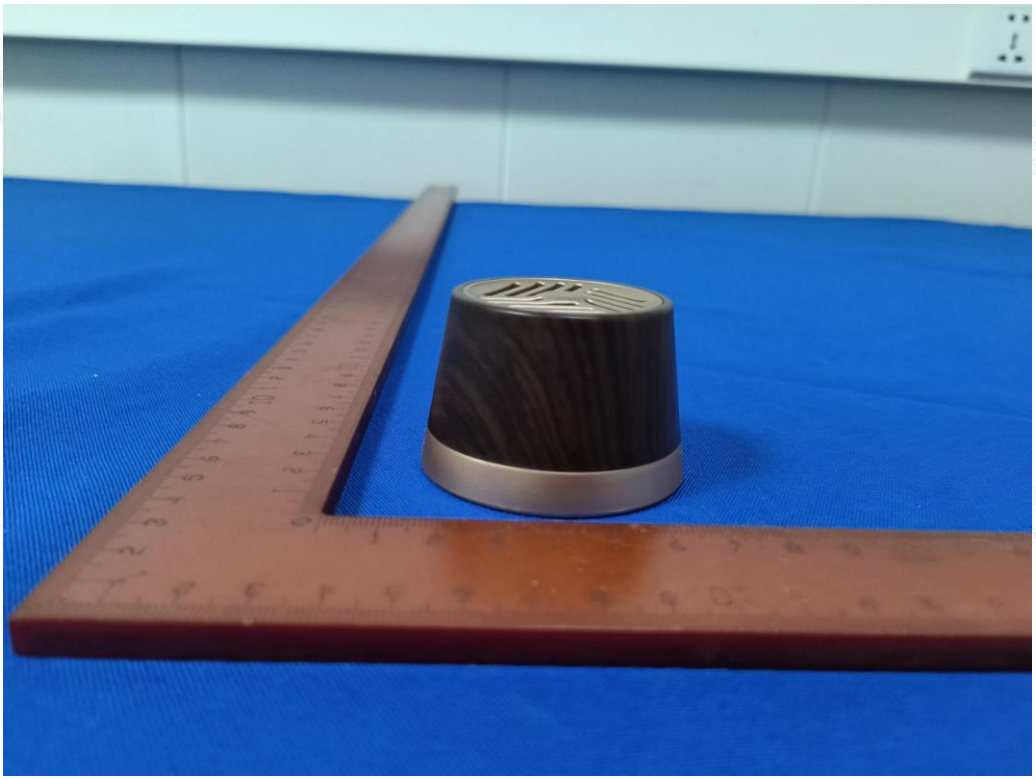

Fig. 5

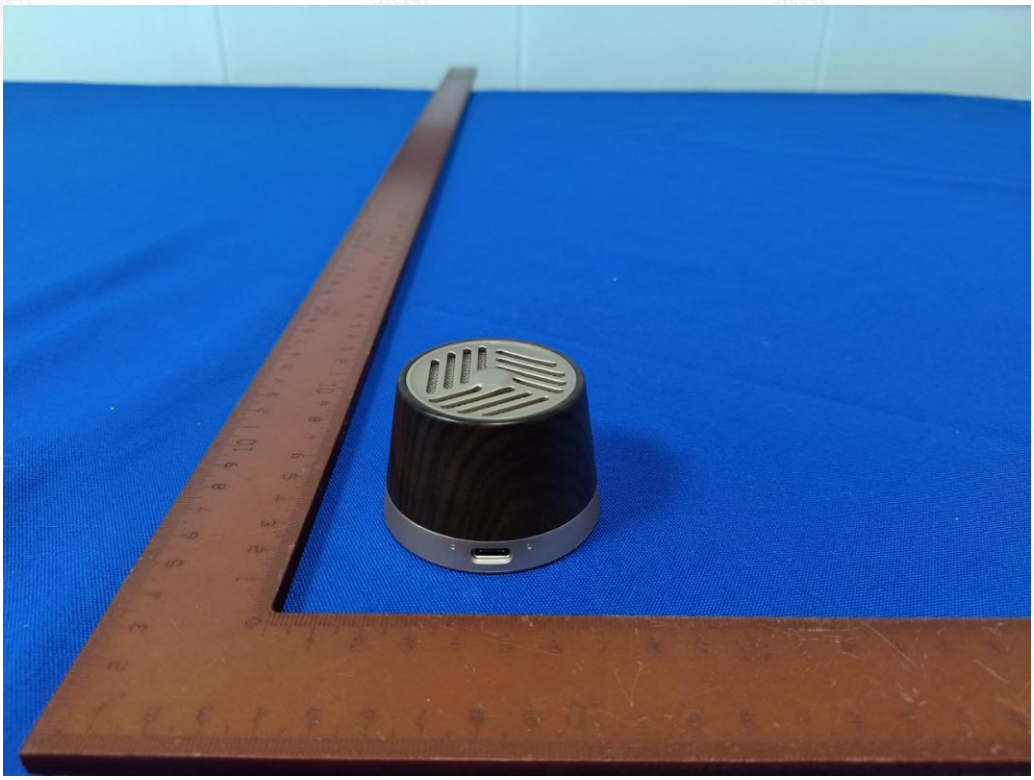

Fig. 6

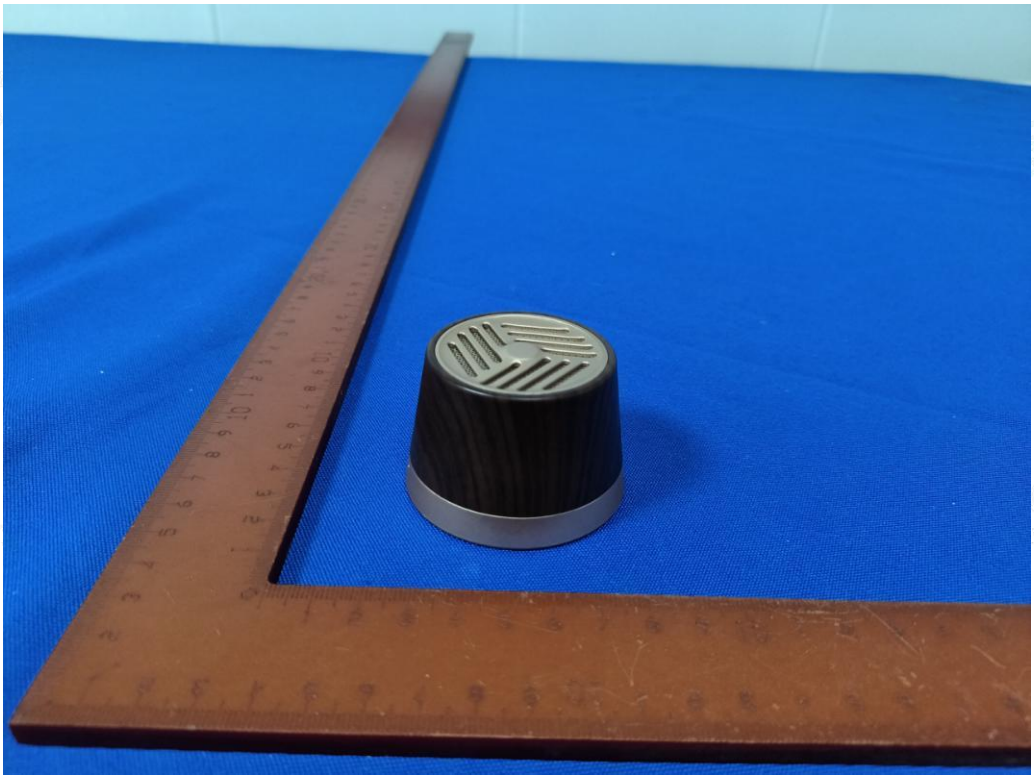

Fig. 7

MAGNETIC WIRELESS
CHARGING SPEAKER
Wireless BT Speaker
Model: S16
FCC ID: 2BUI2-S16
Input: 5V 2A, 9V 3A, Max 27W
Wireless charging output: 5W / 7.5W / 10W / 15W
Speaker power: 4Ω/5W
Battery capacity: 600mAh
RoHS

Fig. 8

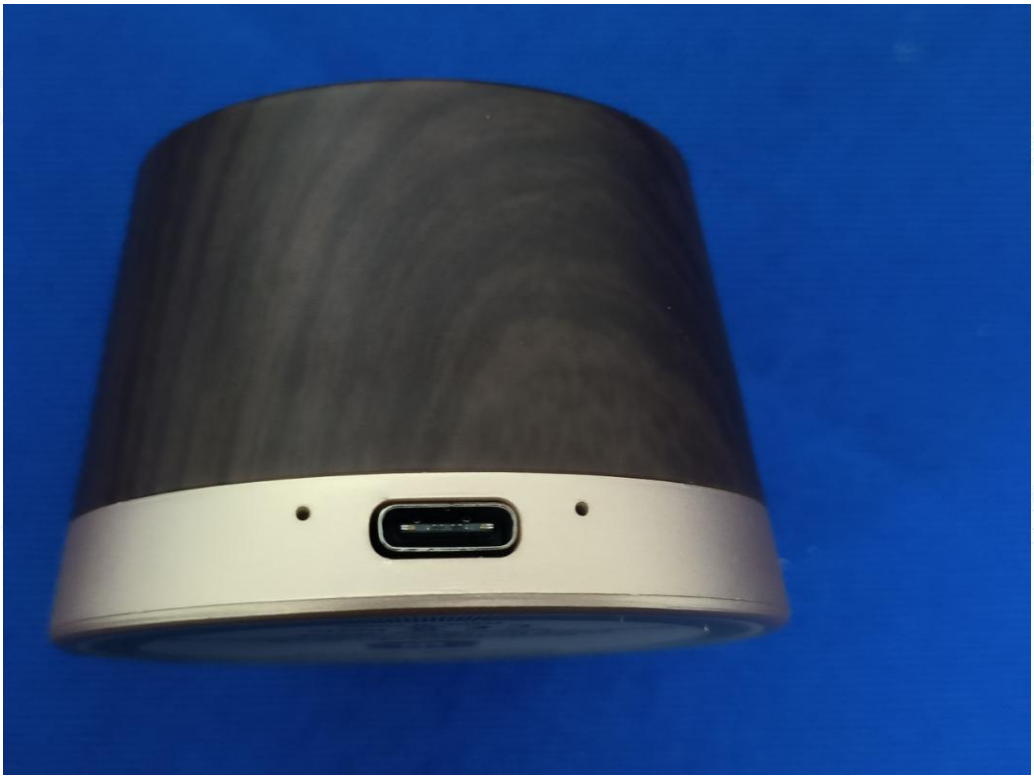

Fig. 9