Internal Photos of the EUT

Fig. 1

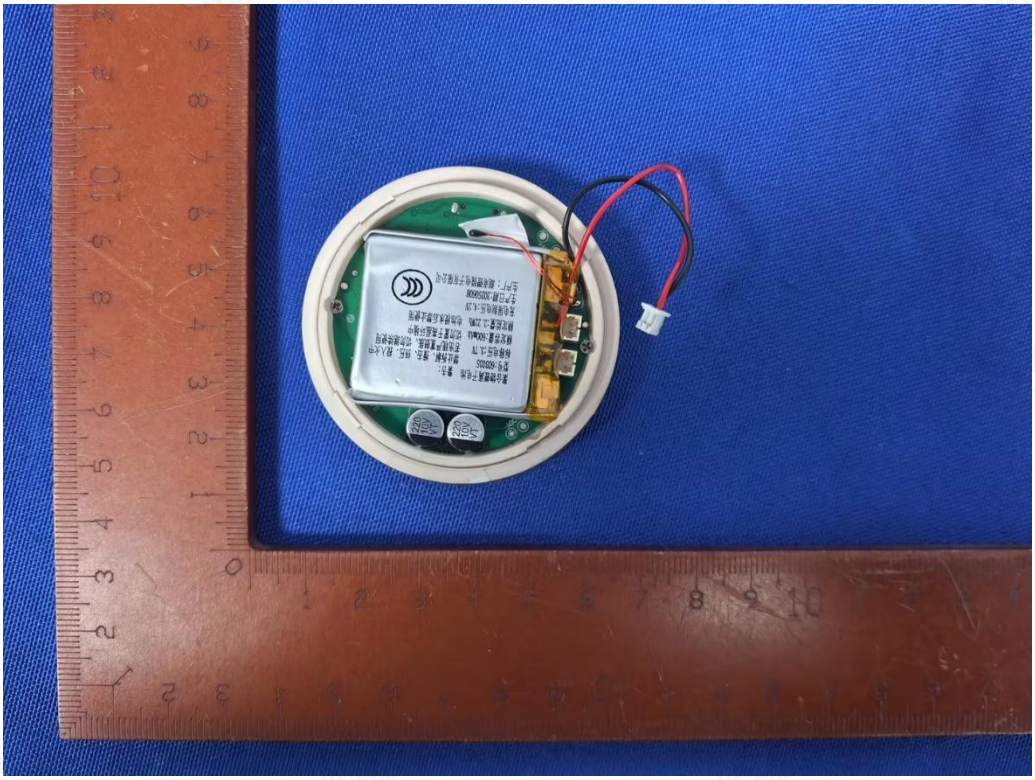

Fig. 2

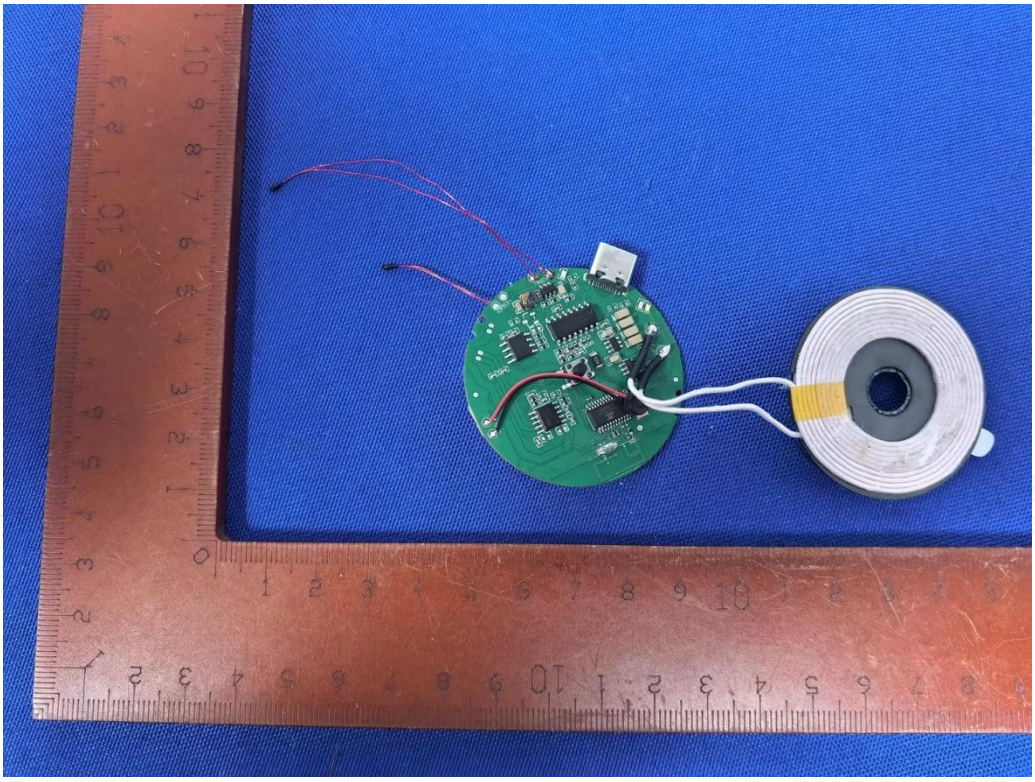

Fig. 3

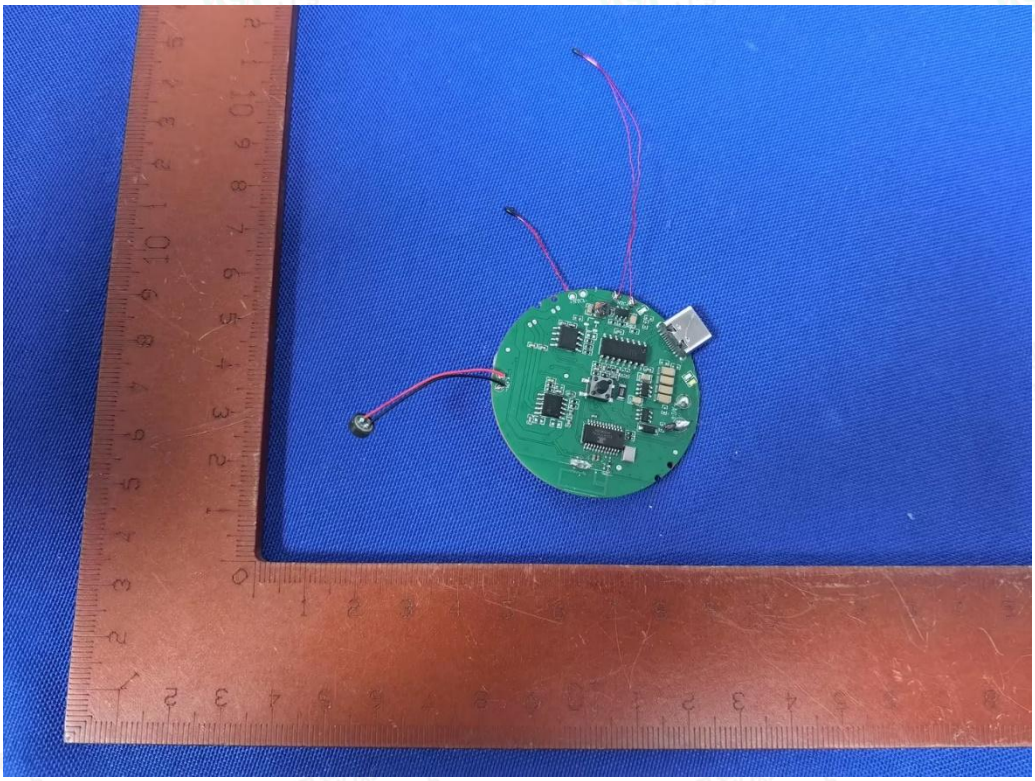

Fig. 4

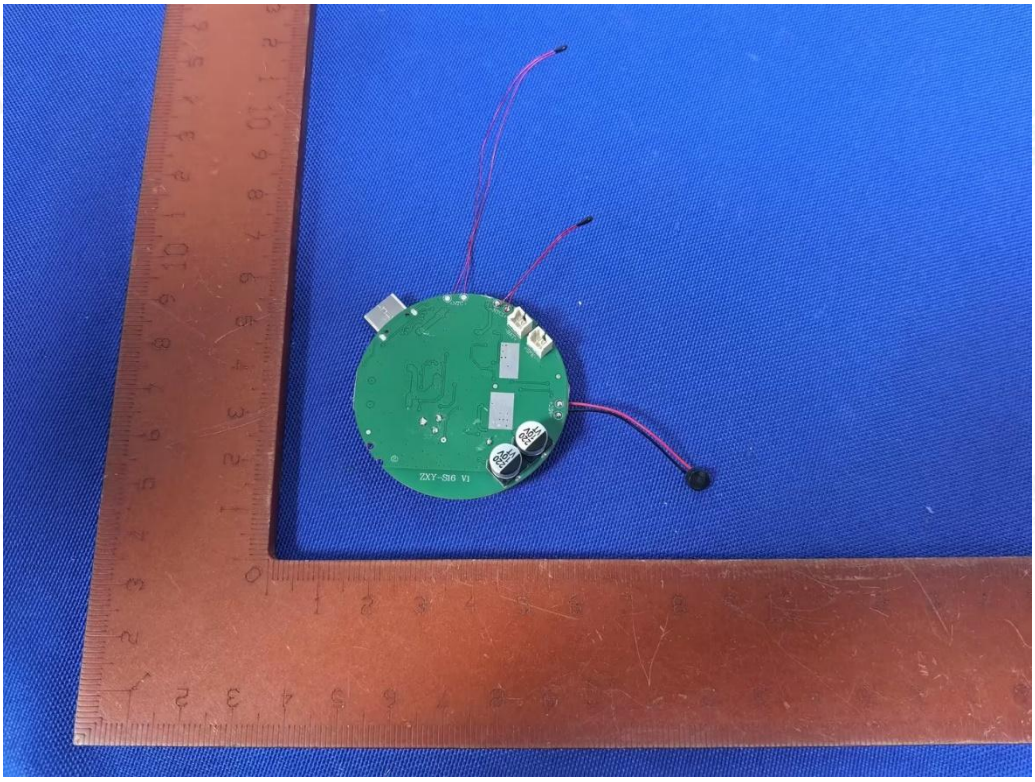

Fig. 5

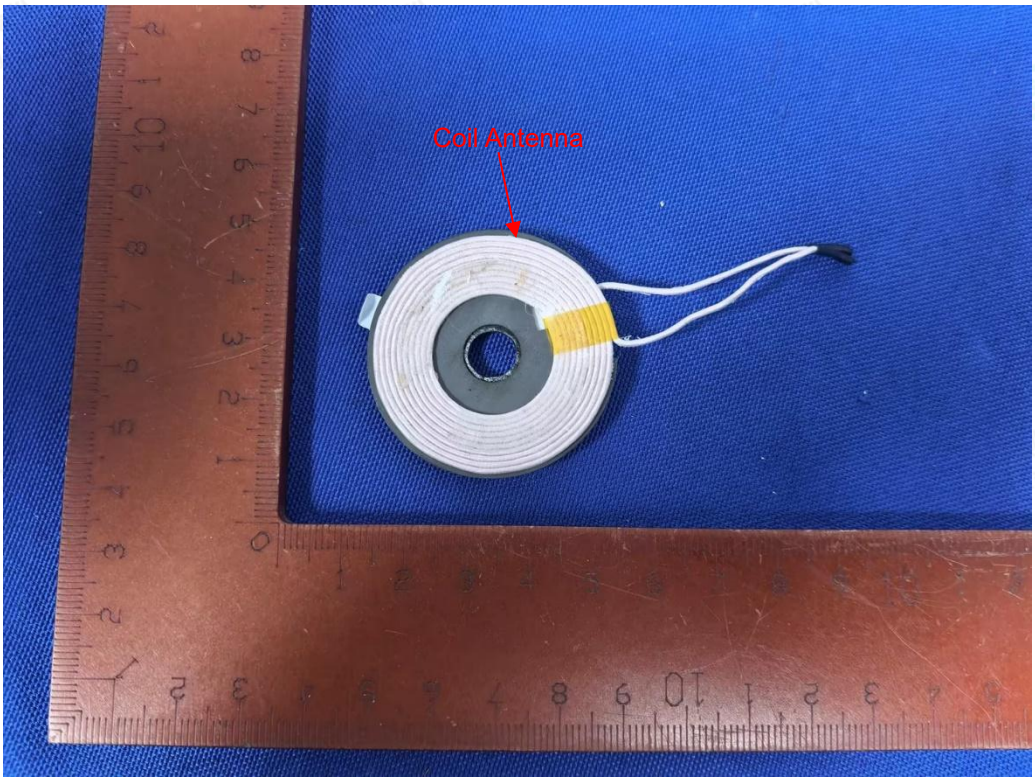

Fig. 6

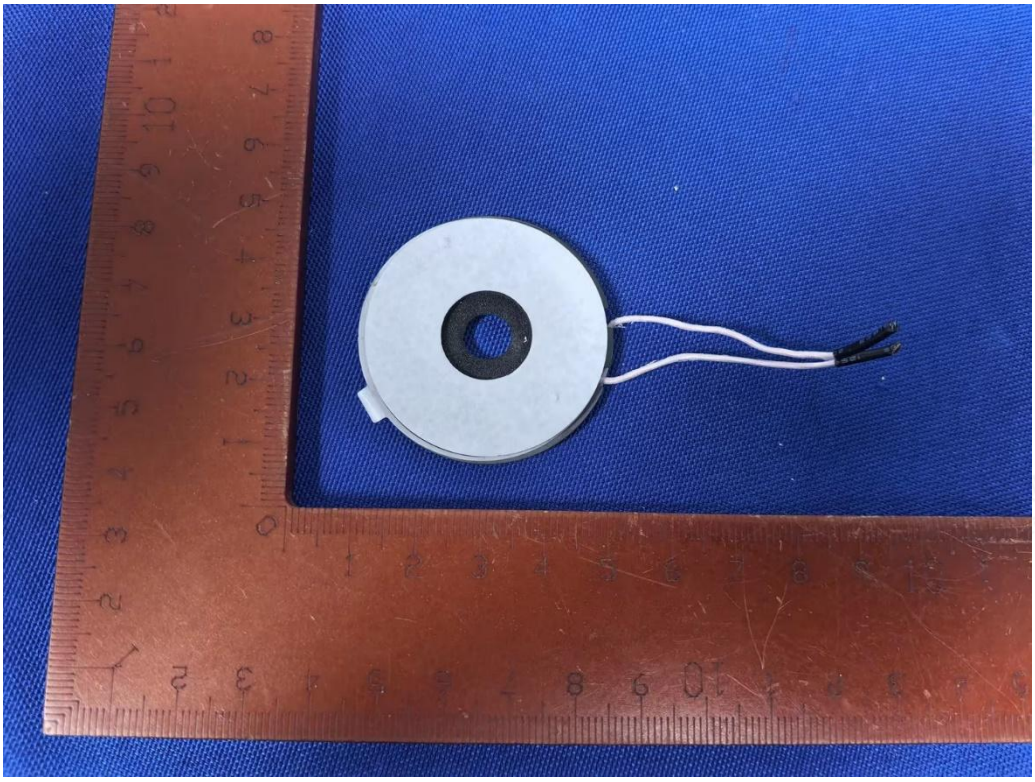

Fig. 7

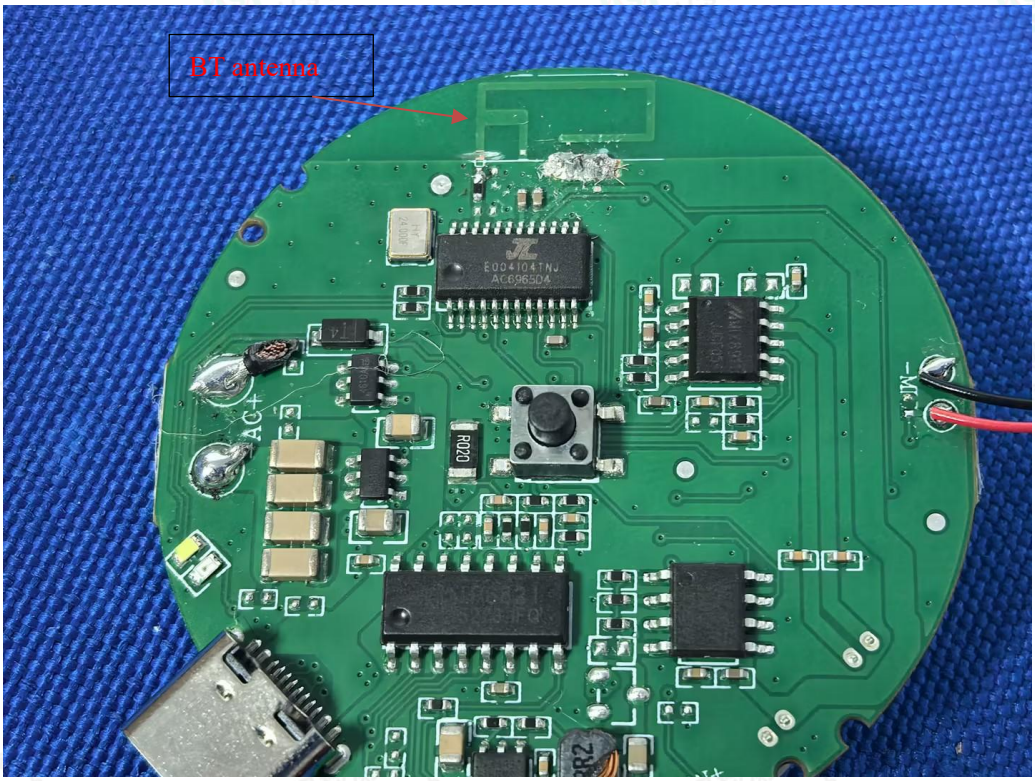

Fig. 8

聚合物锂离子电池
型号:603035
标称电压:3.7V
额定容量:600mAh
额定能量:2.22Wh
充电限制电压:4.2V
生产日期:20250608
生产厂：湖南锂锐电子有限公司
警告:
禁止拆解、撞击、挤压、投入火中
若出现严重鼓胀、切勿继续使用
切勿置于高温环境中
电池浸水后禁止使用

Fig. 9