DY403说明书

材质：普通书纸
印刷：黑白双面印

尺寸：105*142mm 2026-8-28 V1

DAZONE

Model:DY403

BAZOOKA SPEAKER

Wireless connection

3600mAh

Memorycard

Microphone

TF PLAYER

P.M.P.O

FM Tuner

Synchronized LED Lights

Cautions

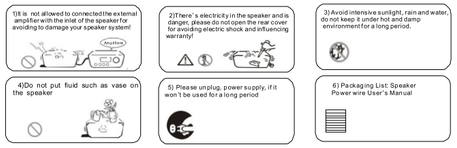

Please charge the machine before use if it is not used for over 1 month

Trouble Shooting

- **No electricity**
  First check that the power switch is on (switch is in a state of "ON" to open) If the above situation, Please turn off the power on Connect the power cord to the machine after charging, or plugged in, let the machine work while charging
- **No sound when playing music**
  A,please check whether the RCA audio line right connected to the machine and the sound source.
  B, please check whether the volume was kept to a minimum.
  C, whether it is right choice signal source.
  D, please check your audio source if there is a fault.
- **Memory card input can not read the mobile disk**
  A, please check your mobile plate is connected with the machine.
  B, please check your mobile disk for digital music
  C, please check your mobile disk if there is a faulta
  D. remove the U disk inserted again.
  E. first insert U disk boot after normal again.
- **Noise of speaker**
  Speaker has the property of low noise, sometimes the background noise of the music player and computer sound card is several times higher than that of speaker, therefore, please unplug the audio wire of the speaker when check, and the noise of the speaker shall not hear at 0.5m away.
- **Antimagnetic of speaker**
  The speaker adapts strong magnetic speaker, it is possible to cuase magnetic feild interrupt or magnetization if put the speaker close to the monitor. Then you should

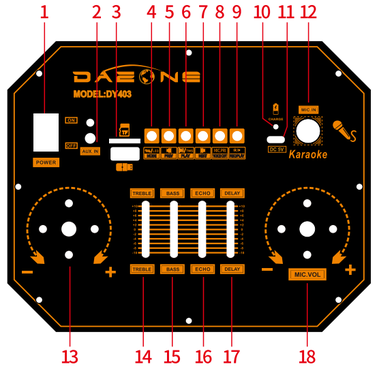

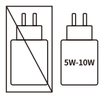

The power delivered by the charger must be between min 5 Watts required by the radio equipment, and max 10 Watts in order to achieve the maximum charging speed.

TWS OPERATION

You can connect these two machines through TWS function when you have two machines with same model.

1. Connect one machine to the other machine via Bt, the current machine will be set as the host.

2. Turn on the other machine switch to BT mode, press and hold the "TWS" button on the screen and then the two machines will be connected automatically will show that the connection is complete.

3. Play, pause, next track and previous track control can be carried out by two units. Turn the volume knob on each unit to adjust the volume individually.

4.When to exit the TWS function, press and hold the TWS button on the second unit to disconnect.

1、POWER
2、AUX.IN
3、TF/USB
4、MODE/LED
5、PREV
6、PLAY/TWS
7、NEXT
8、MIC.PRI/VOICE CUT
9、REC/PLAY
10、CHARGE
11、DC 5V
12、MIC.IN
13、VOLUME
14、TREBLE
15、BASS
16、ECHO
17、DELAY
18、MIC.VOL

In radio mode:
* Long press ⏮ button to scan the previous radio station automatically
* Short press ⏮ button to fine tune the current radio station forward
* Long press ⏭ button to scan the next radio station automatically
* Short press ⏭ button to fine tune the current radio station backward
* Long press ⏯ buttons to scan and store the whole band radio automatically
* Press ⏯ buttons continuously to switch and select each radio station

Charging indicator:

- Please plug in the power cable to charge the speaker and the charge indicator is on at the same time.
- Please power off the speaker while it's charging.
- Charge time is about 4 hours.
- 5mAh charging current to protect the battery
- Please plug in the power cable to power on the speaker if the battery is damaged.

FCC Warnning:

This equipment has been tested and found to comply with the limits for a Class B digital device, pursuant to part 15 of the FCC Rules. These limits are designed to provide reasonable protection against harmful interference in a residential installation. This equipment generates, uses and can radiate radio frequency energy and, if not installed and used in accordance with the instructions, may cause harmful interference to radio communications. However, there is no guarantee that interference will not occur in a particular installation. If this equipment does cause harmful interference to radio or television reception, which can be determined by turning the equipment off and on, the user is encouraged to try to correct the interference by one or more of the following measures:

• Reorient or relocate the receiving antenna.
• Increase the separation between the equipment and receiver.
• Connect the equipment into an outlet on a circuit different from that to which the receiver is connected.
• Consult the dealer or an experienced radio/TV technician for help.

Caution: Any changes or modifications to this device not explicitly approved by manufacturer could void your authority to operate this equipment.

This device complies with part 15 of the FCC Rules. Operation is subject to the following two conditions:

(1)This device may not cause harmful interference, and (2) this device must accept any interference received, including interference that may cause undesired operation.

This equipment complies with FCC radiation exposure limits set forth for an uncontrolled environment. This equipment should be installed and operated with minimum distance 20cm between the radiator and your body.