Internal Photos of the EUT

Fig. 1

Fig. 2

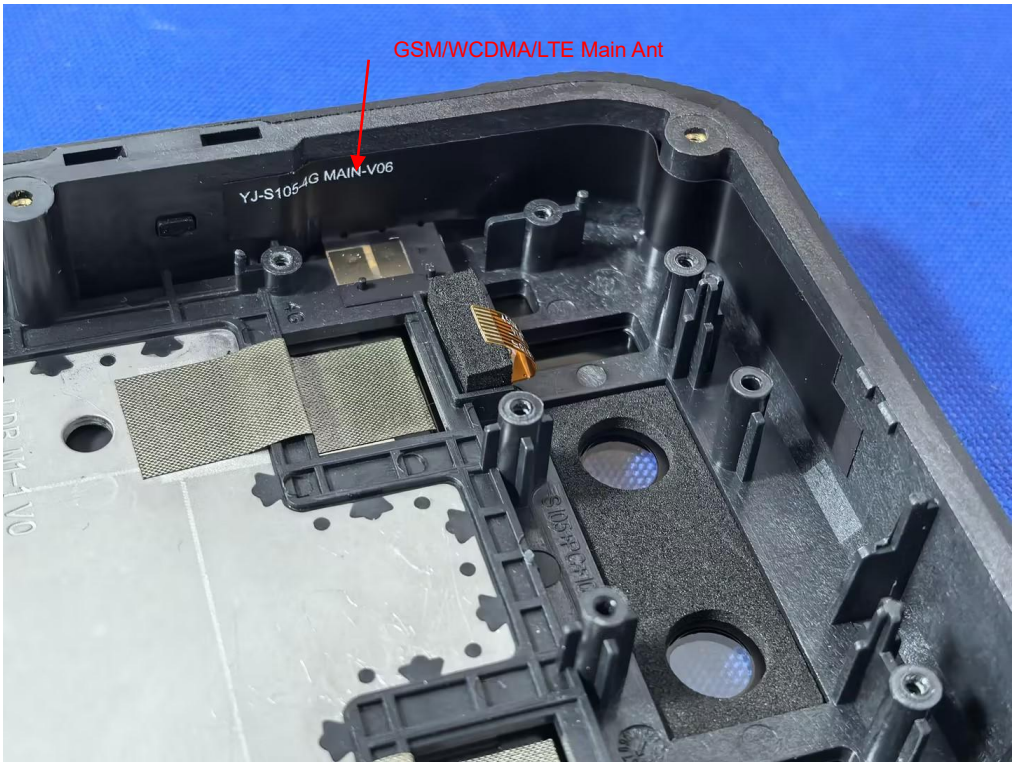

Fig. 3

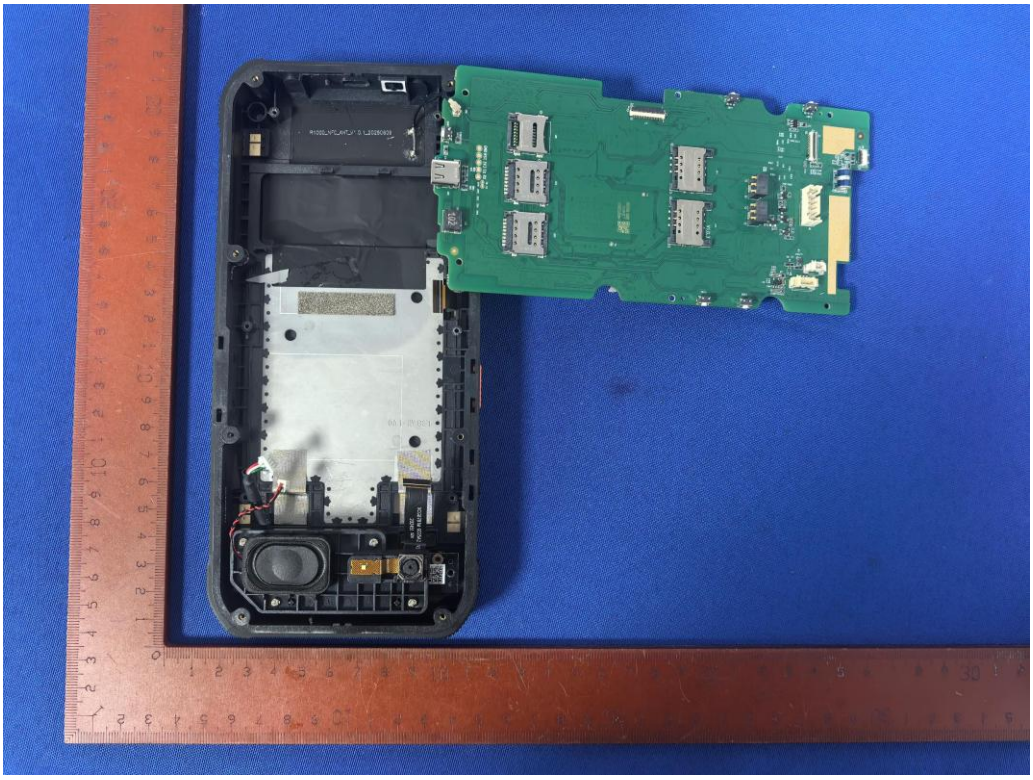

Fig. 4

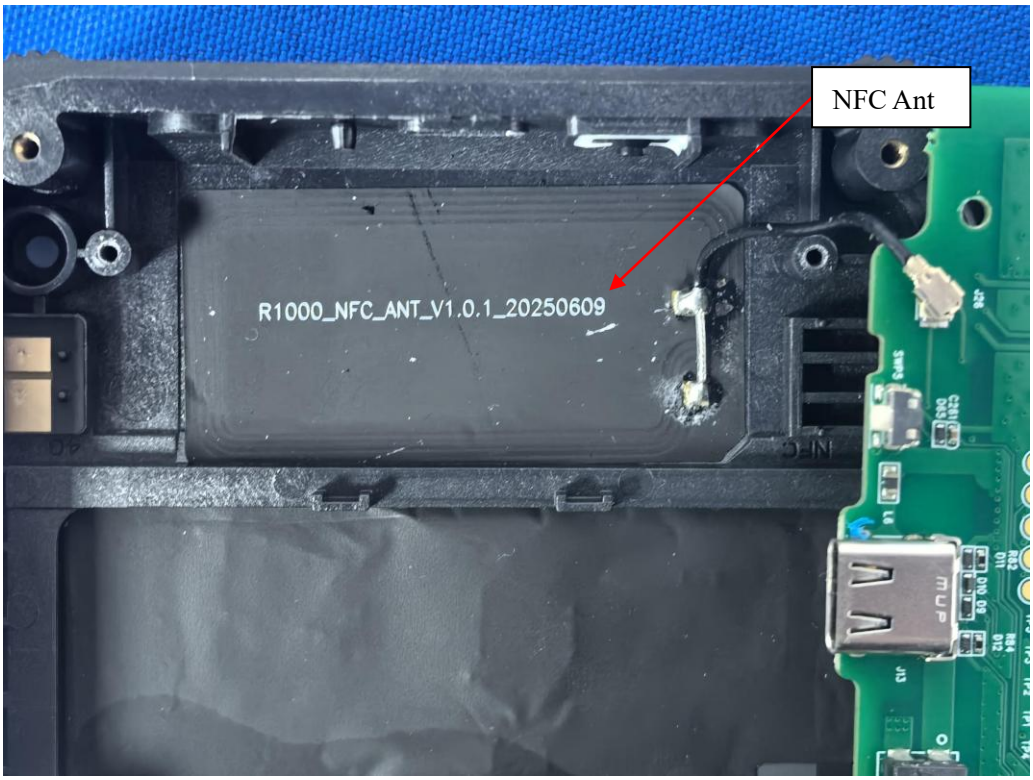
NFC Ant
R1000_NFC_ANT_V1.0.1_20250609

Fig. 5

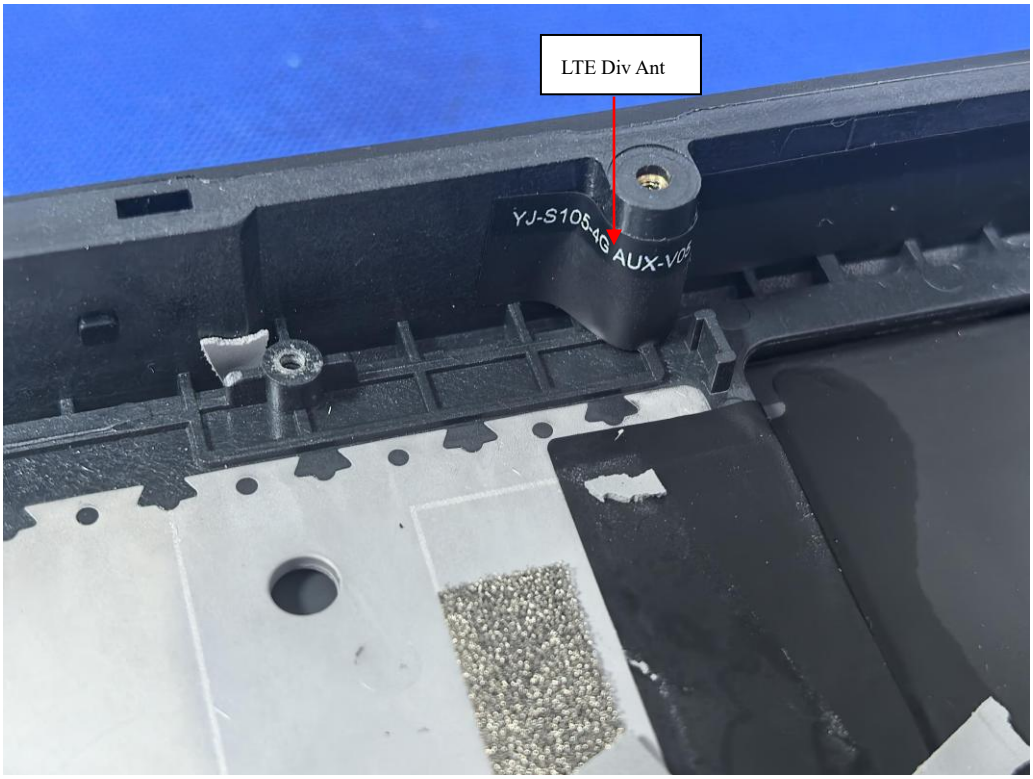
LTE Div Ant
YJ-S105-4G AUX-V0

Fig. 6

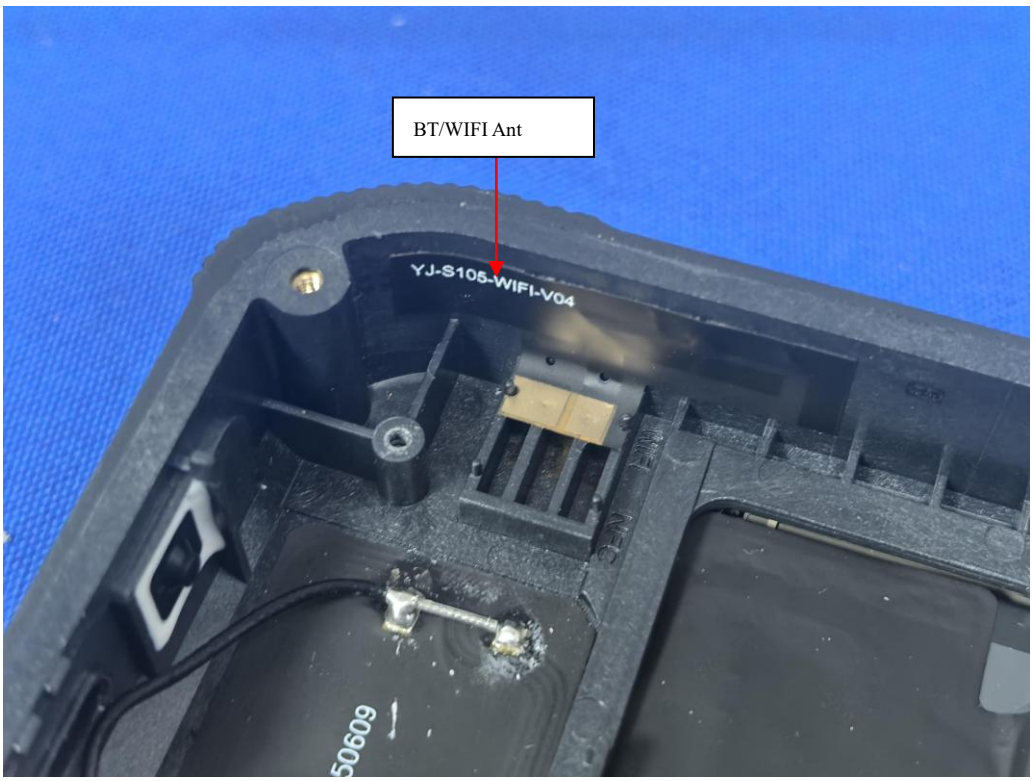

Fig. 7

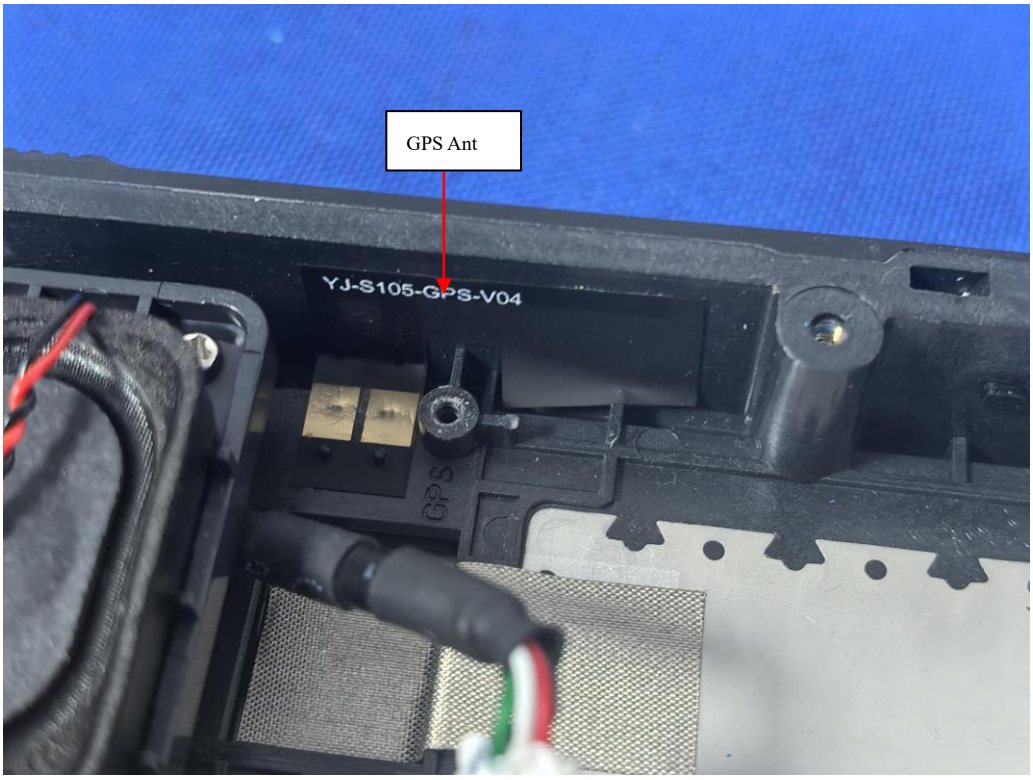

Fig. 8

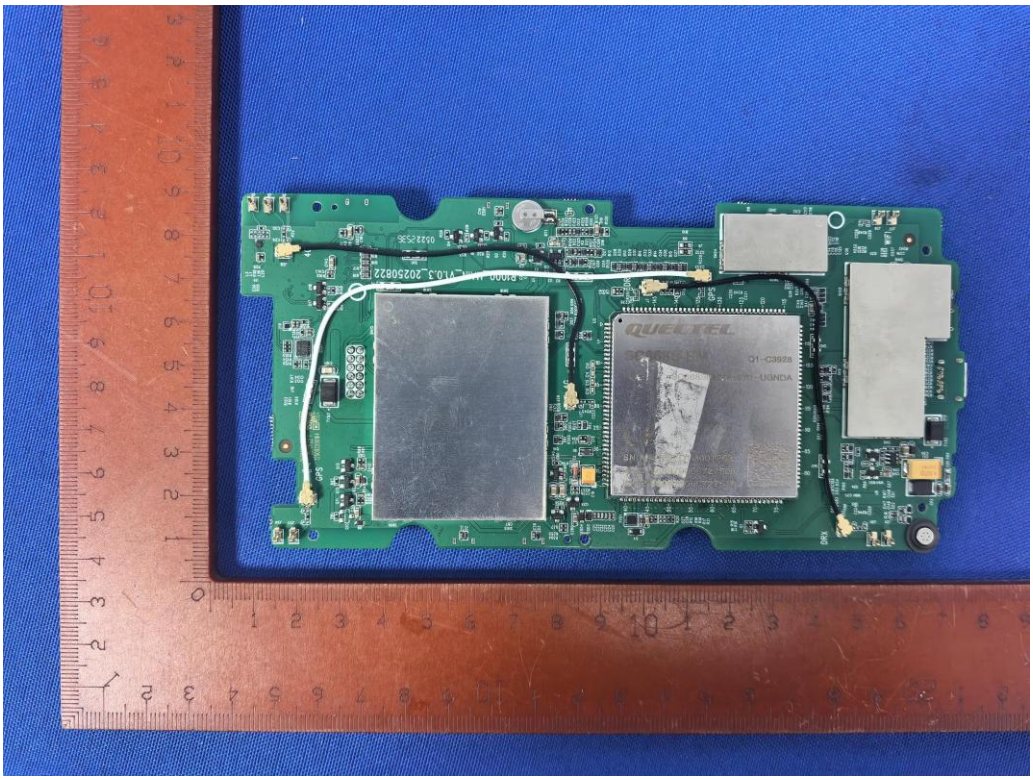

Fig. 9

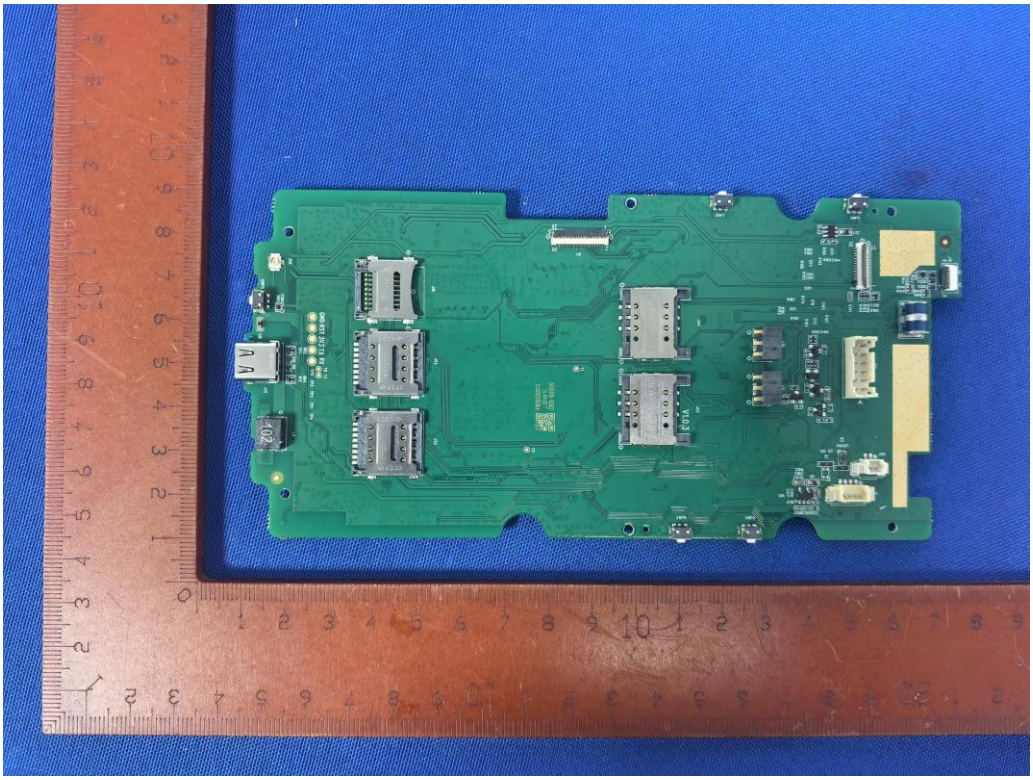

Fig. 10

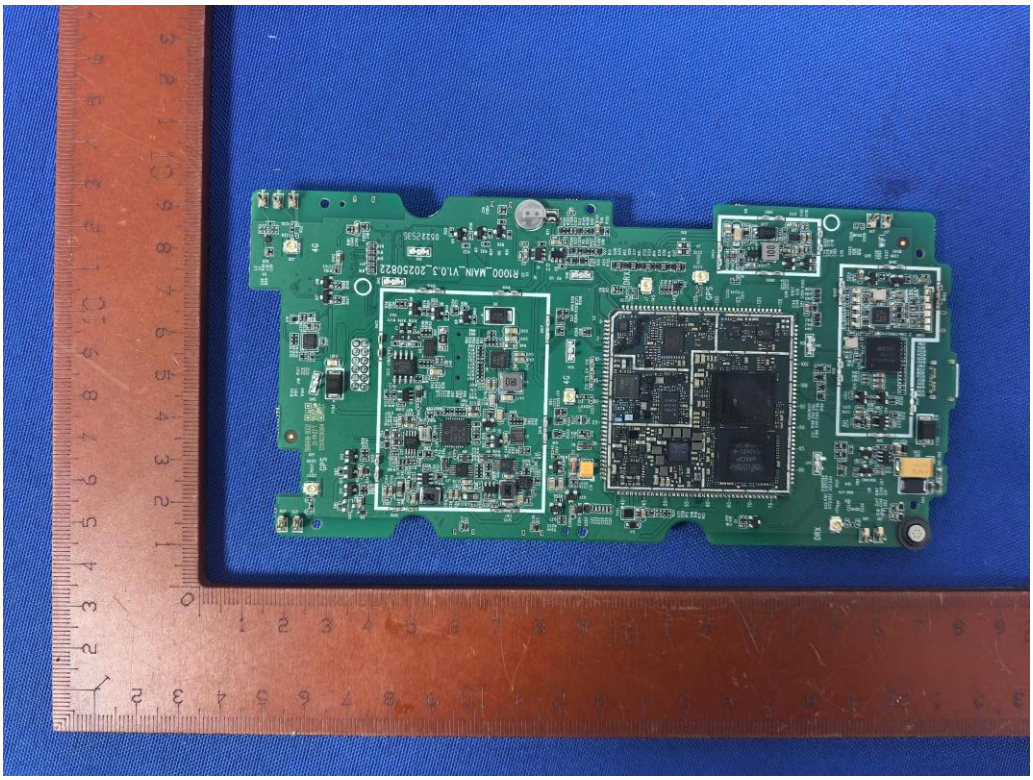

Fig. 11

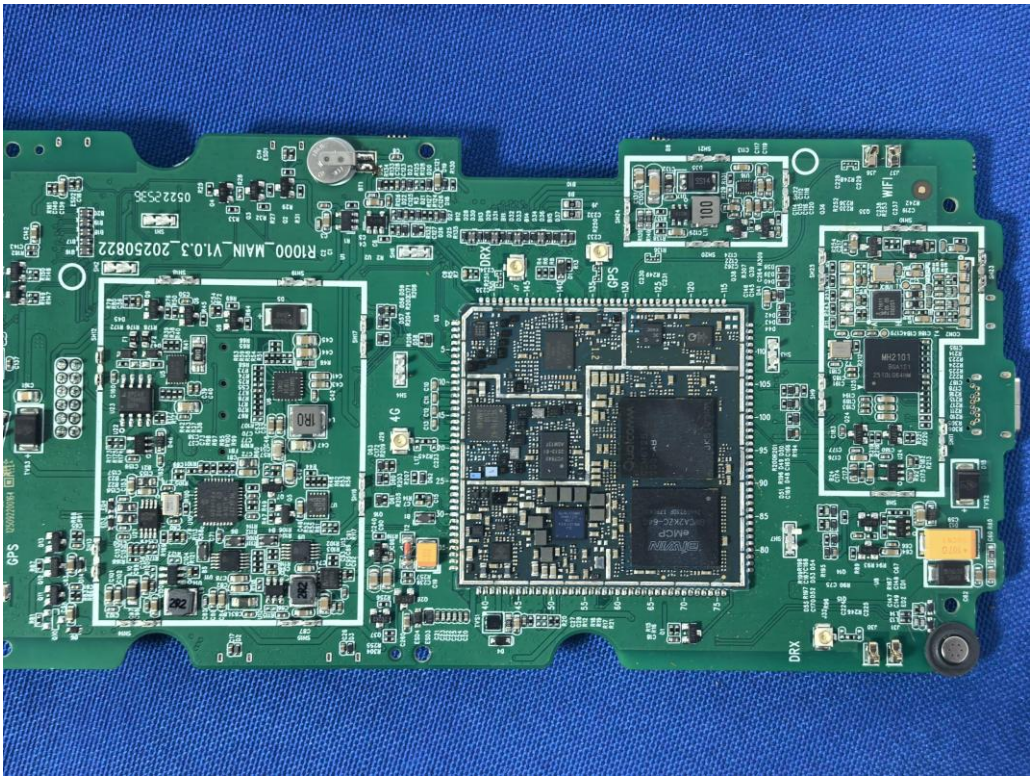

Fig. 12

Fig. 13

Fig. 14

Fig. 15

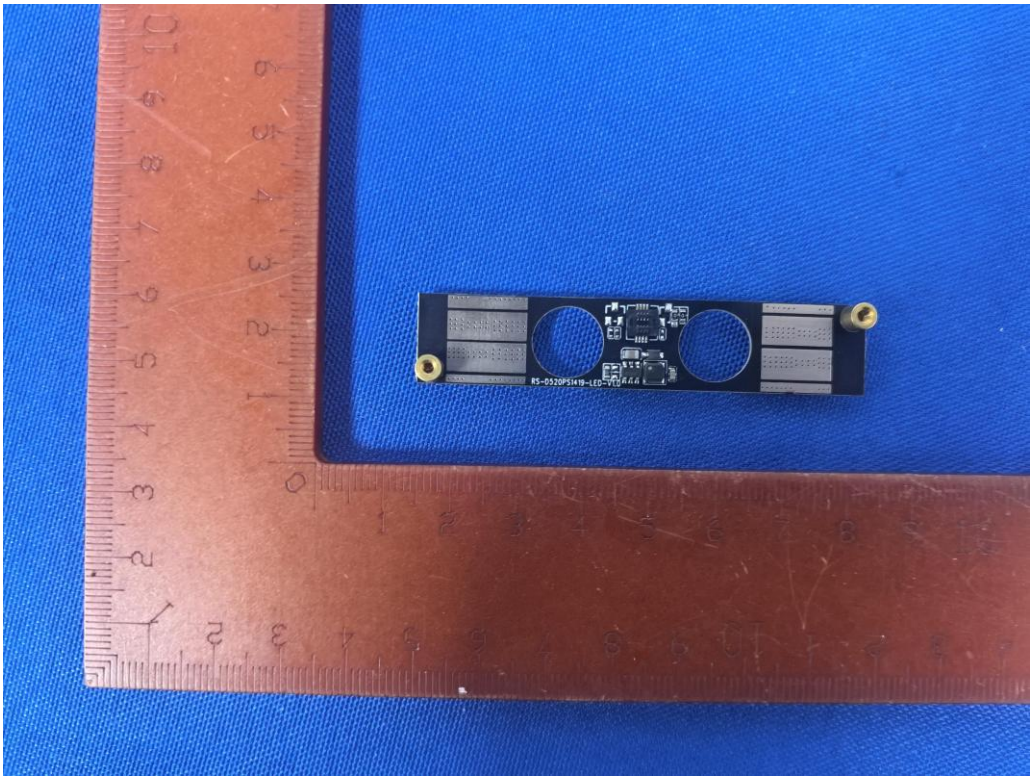

Fig. 16

Rechargeable Li-Polymer Battery
Model: PH486486-1S2P 1ICP5/64/88-2
Charging limited voltage : 4.4V
3.85V/10000mAh 38.5Wh Li-ion
WARNING:
1.Misuse may cause fire,explode or flame.
2.Do not disassemble,crush,puncture or short-current.
3.Do not deposit the battery in fire or in water.
4.Do not expose to temperature exceeding 80°C(140°F).
Storage temperature is between -20°C(-4°F) to 60°C(140°F).
5.Use specified charger only.
6.Contact pad should be away from conductors such as metal.
Phanix New Energy(Huizhou)Co.,Ltd.
MADE IN CHINA

Fig. 17

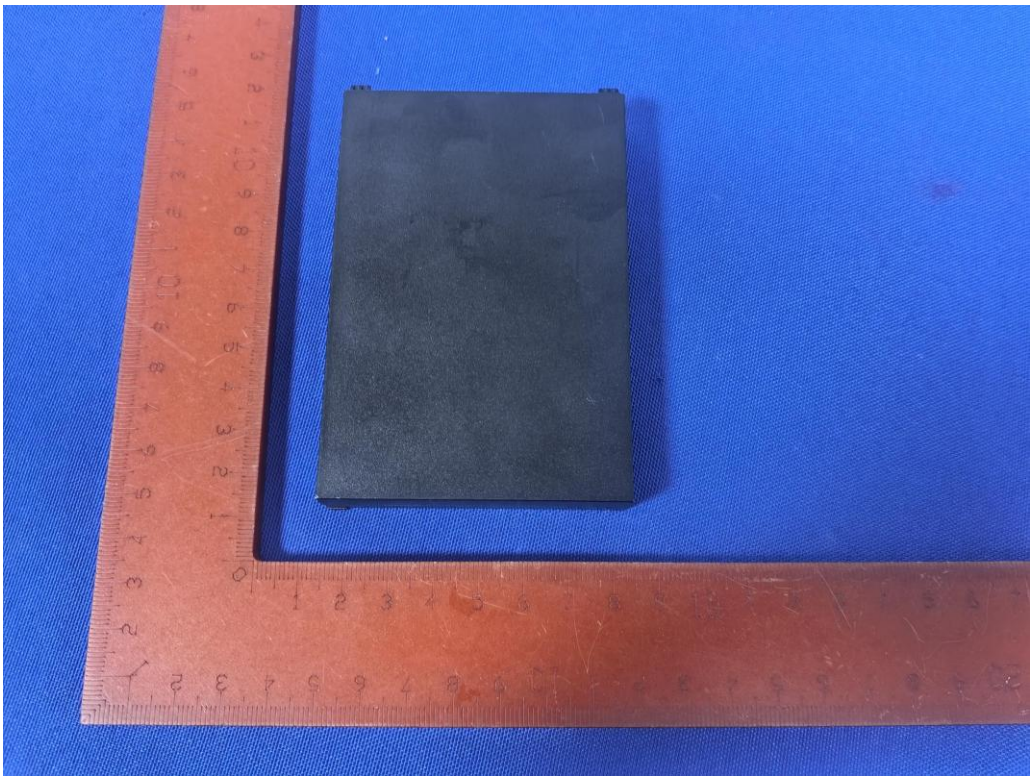

Fig. 18