File FCC ID: 2BURZ-ELECTRIC

Please upload an exhibit that explains how does the TCB verify the new agent information:

1- Is the address of the agent a valid physical US mailing address (not a US post office box, not a virtual mailbox, not P.O. Boxes, not a vacant lot, not a public building, etc.)

- We have checked if the address exists in a real and potential building (Google maps) + official US register, after this verification and the evidence below we can guarantee the following:
  - ☑ not a US post office box
  - ☑ not a virtual mailbox
  - ☑ not P.O. Boxes
  - ☑ not a vacant lot
  - ☑ not a public building(note)

► We checked the FCC FRN Search based on the information provided by the grantee.

Registration Detail	
FRN:	0033436965
Registration Date:	02/22/2023 07:46:54 PM
Last Updated:	
Entity Name:	ALLOY MOVE INC
Entity Type:	Private Sector , Limited Liability Corporation
Contact Organization:	ALLOY MOVE INC
Contact Position:	Manager
Contact Name:	Mr Tim Wu
Contact Address:	3 E EVERGREEN RD #312 NEW CITY NEW YORK 10956 United States
Contact Email:	likelight7@gmail.com
ContactPhone:	8452937218
ContactFax:	

On the official register from : https://apps.dos.ny.gov/publicInquiry/EntityDisplay

Entity Details

ENTITY NAME: ALLOY MOVE INC	**DOS ID:** 5463130
FOREIGN LEGAL NAME:	**FICTITIOUS NAME:**
ENTITY TYPE: DOMESTIC BUSINESS CORPORATION	**DURATION DATE/LATEST DATE OF DISSOLUTION:**
SECTIONOF LAW: 402 BCL - BUSINESS CORPORATION LAW	**ENTITY STATUS:** ACTIVE
DATE OF INITIAL DOS FILING: 12/21/2018	**REASON FOR STATUS:**
EFFECTIVE DATE INITIAL FILING: 12/21/2018	**INACTIVE DATE:**
FOREIGN FORMATION DATE:	**STATEMENT STATUS:** PAST DUE
COUNTY: ROCKLAND	**NEXT STATEMENT DUE DATE:** 12/31/2020
JURISDICTION: NEW YORK, UNITED STATES	**NFP CATEGORY:**

In google:

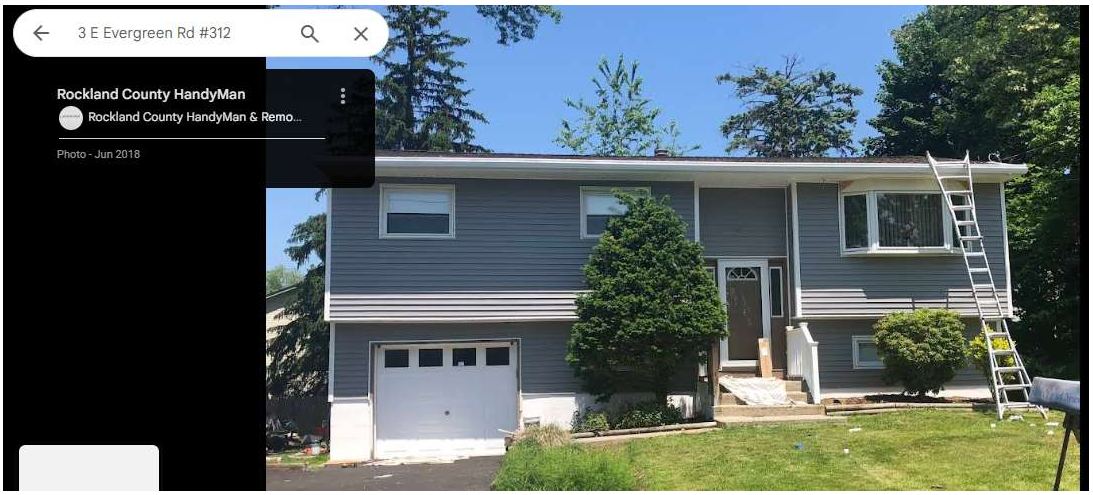

► **<u>CONCLUSION by TCB:</u> The ASOP defined and provided by grantee is VALID and confirmed. Therefore the exhibit "C5266091_X23_Ed1_US_Agent_Letter" included in the file is ok.**

2- Is the agent physically located at that valid US address such that the agent can be legally served at that address?

☑ Yes , check above

3- Has the listed agent clearly agreed in writing to serve as the agent for the grantee at that address?

☑ Yes, it is included in the exhibit "C5266091_X23_Ed1_US_Agent_Letter"

>

[Hangzhou Shengshi Zhuoyue Technology Co., Ltd] certifies that, as of the date of this filing of the application with the TCB, [ALLOY MOVE INC] is our designated US agent for service of process for the above referenced FCC ID. [Hangzhou Shengshi Zhuoyue Technology Co., Ltd] accepts to maintain an agent for no less than one year after the grantee has terminated all marketing and importation or the conclusion of any commission related proceeding involving equipment. [ALLOY MOVE INC] accepts, as of the date of the filing of the application, the obligation of the designated US agent for service of process for the above reference FCC ID.

The US Agent for Service of Process is aware of and agrees to comply with the requirements outlined in the FCC Equipment Authorization Program, Report and Order FCC 22-84, and clause § 2.911.
The Applicant is aware of and agrees to comply with the requirements outlined in the FCC Equipment Authorization Program, Report and Order FCC 22-84, and clause § 2.911.

Date: 2026.3.12

Applicant's Name: jin rong tang	**US Agent's Name:** Mr Tim Wu
Title:Manager	**Title: Manager**
Signature jin rong tang	**Signature** Mr Tim Wu