Internal Photos of the EUT

Fig. 1

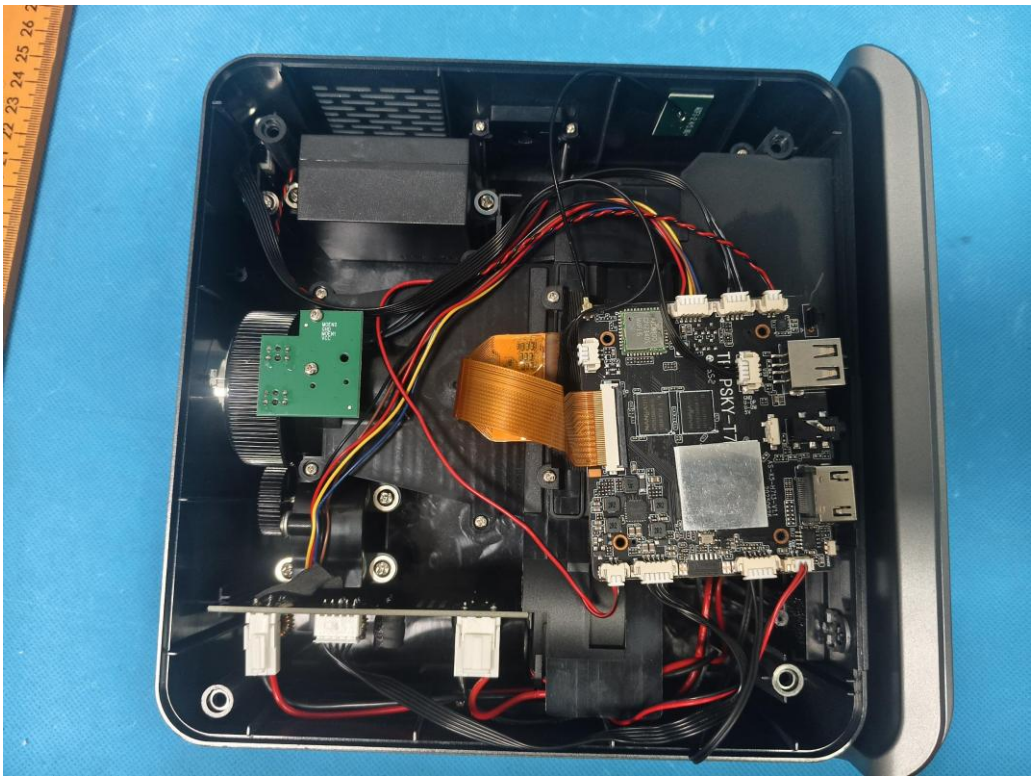

Fig. 2

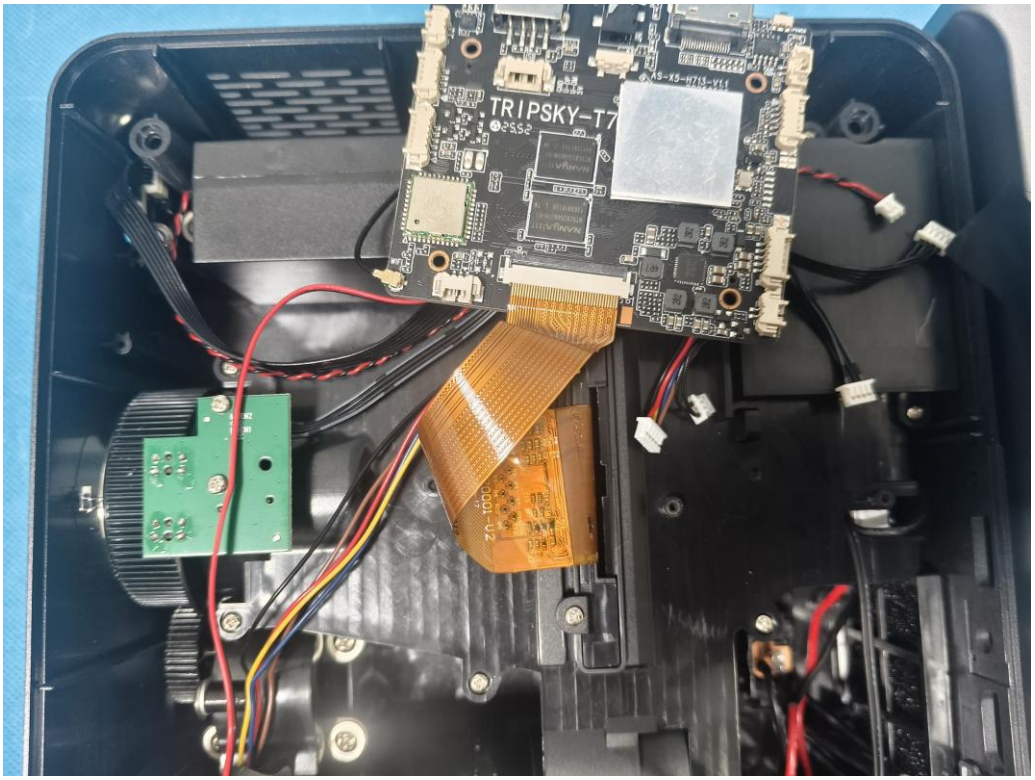

Fig. 3

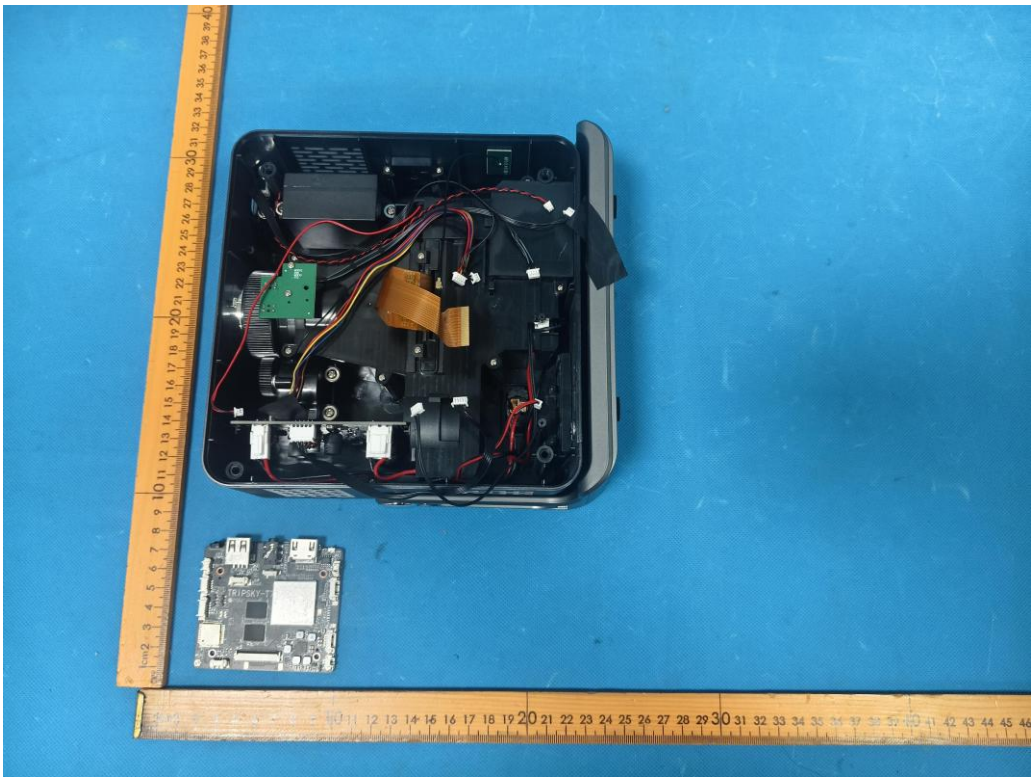

Fig. 4

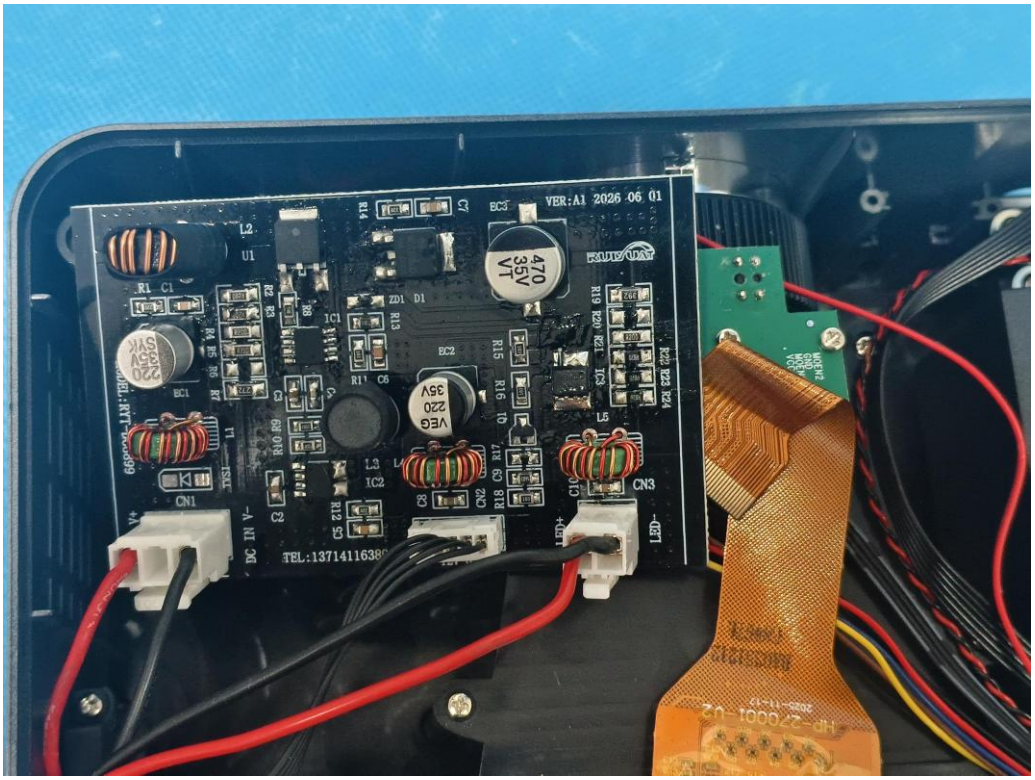

Fig. 5

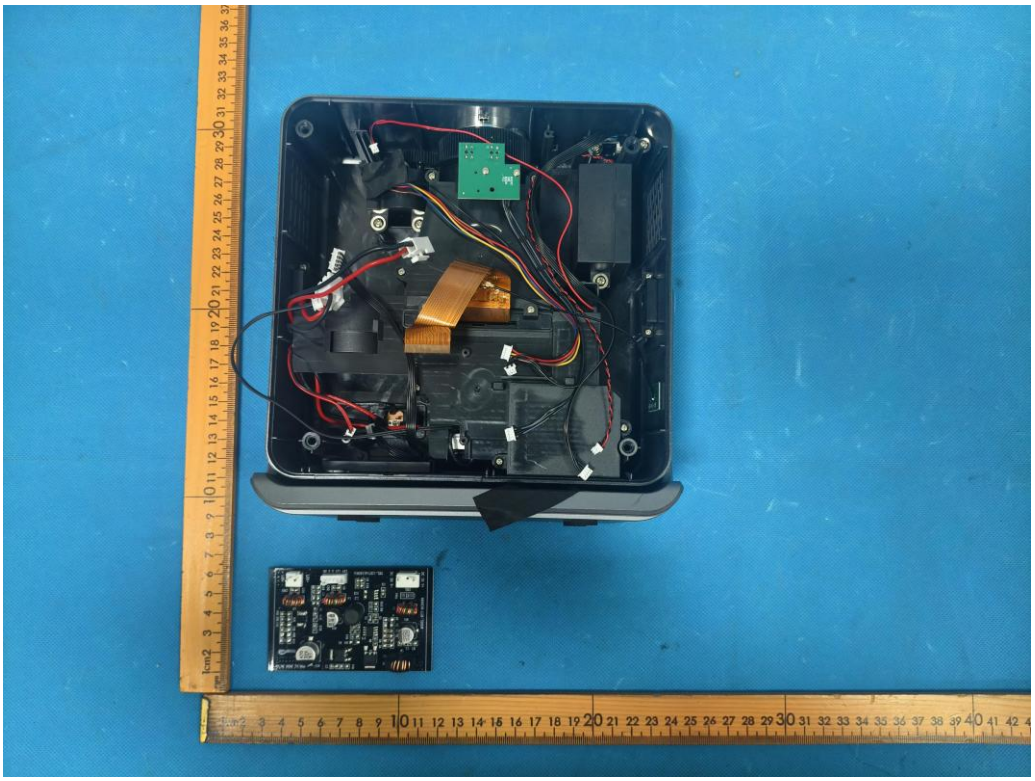

Fig. 6

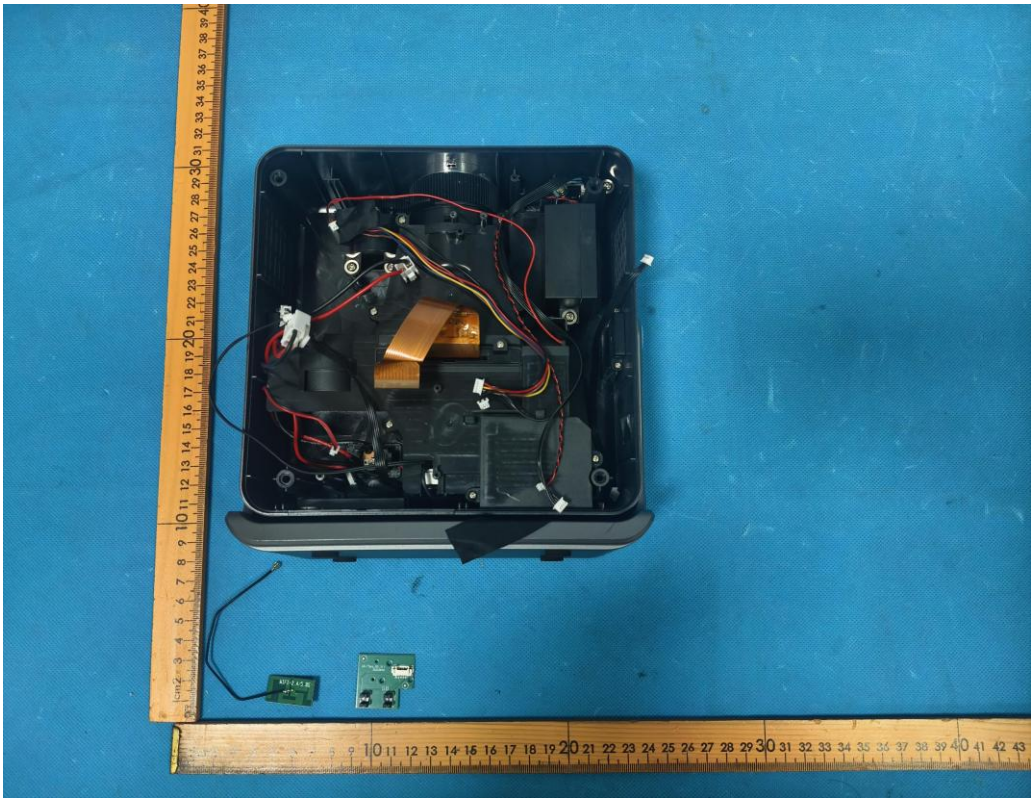

Fig. 7

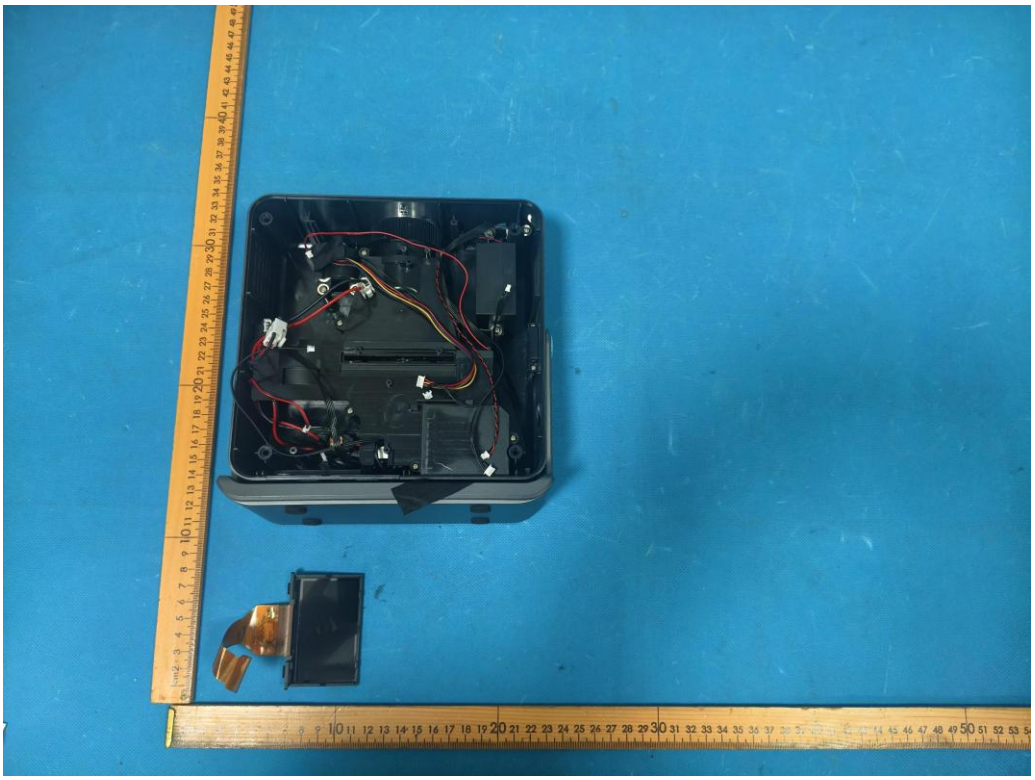

Fig. 8

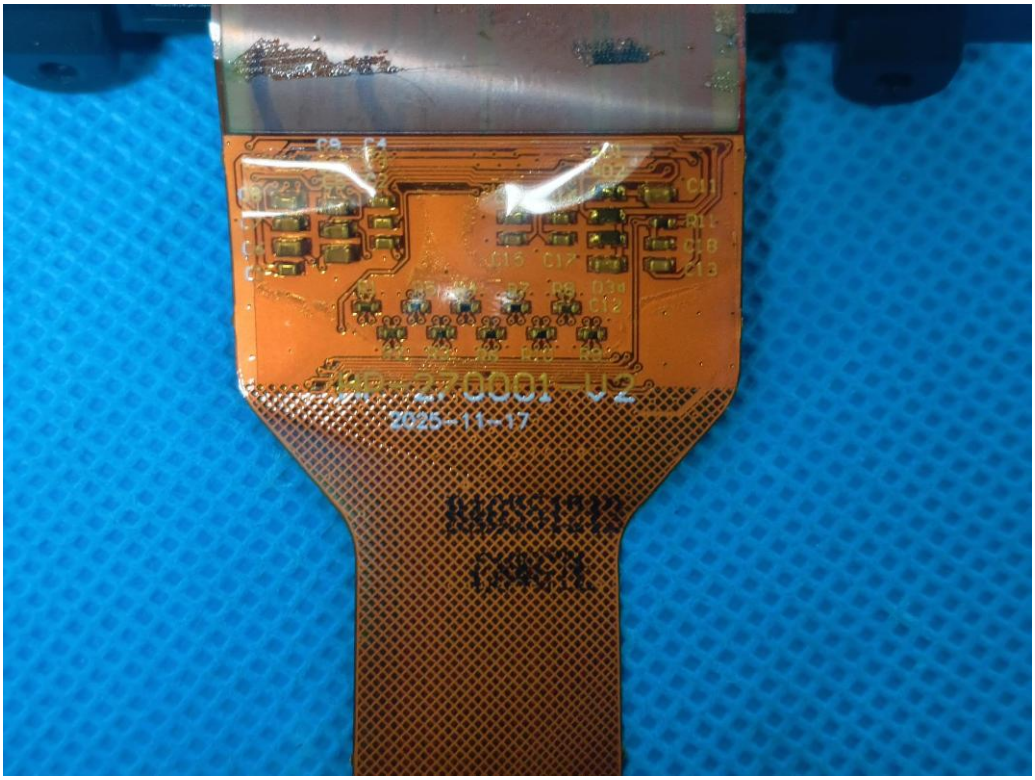

Fig. 9

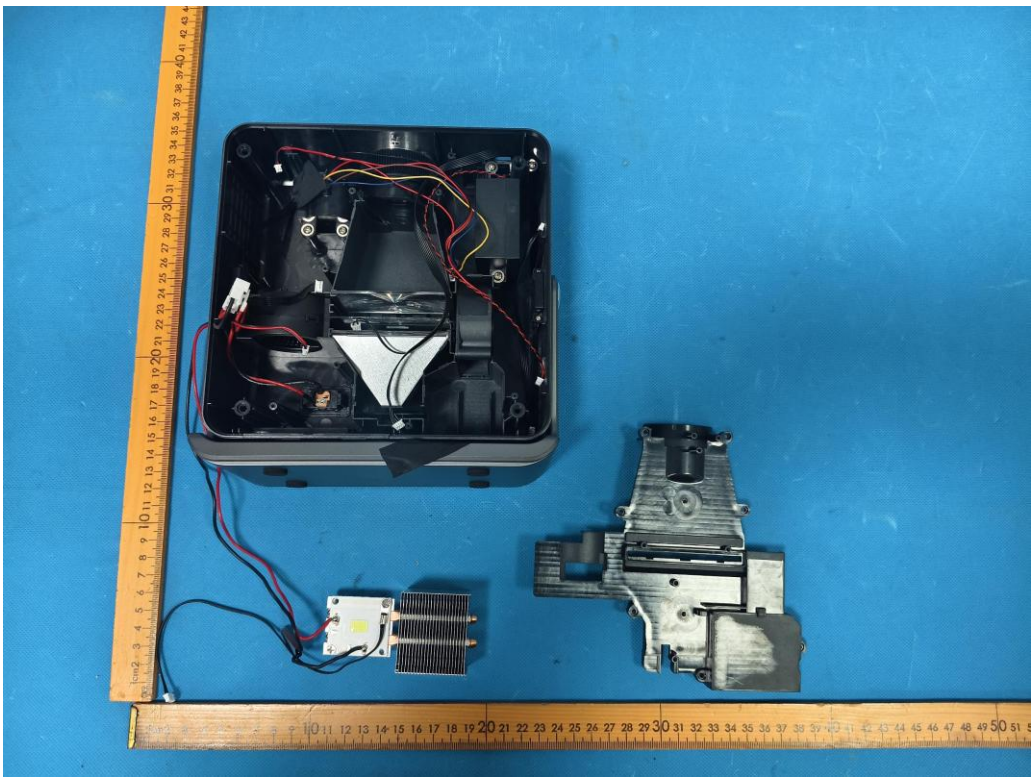

Fig. 10

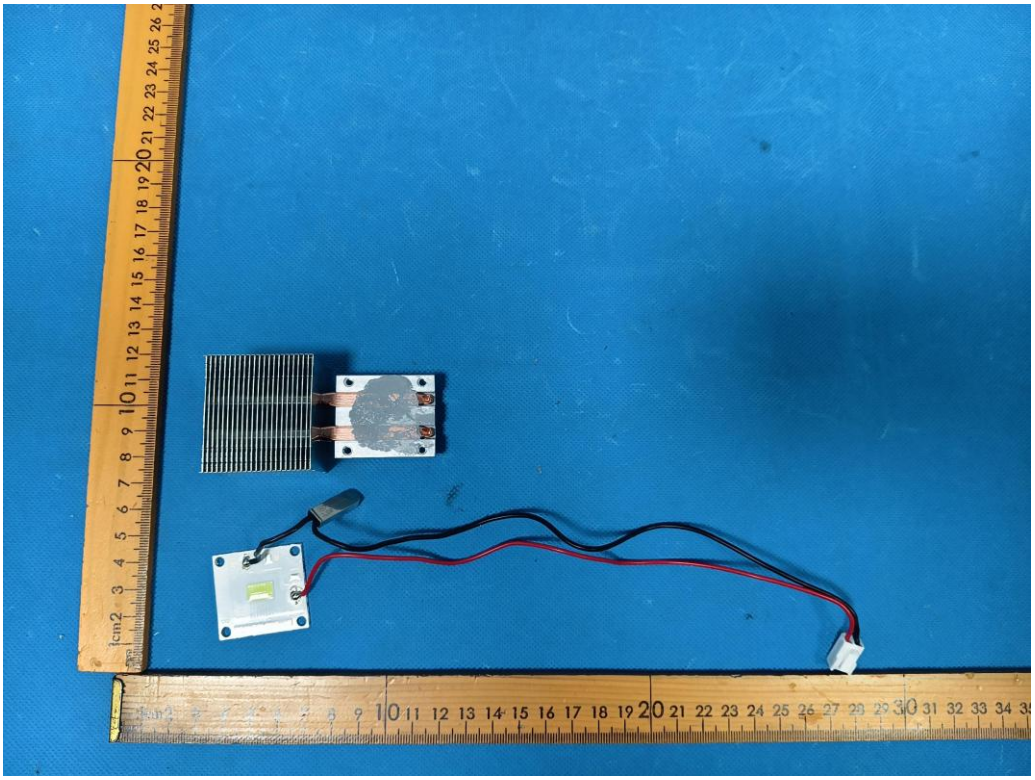

Fig. 11

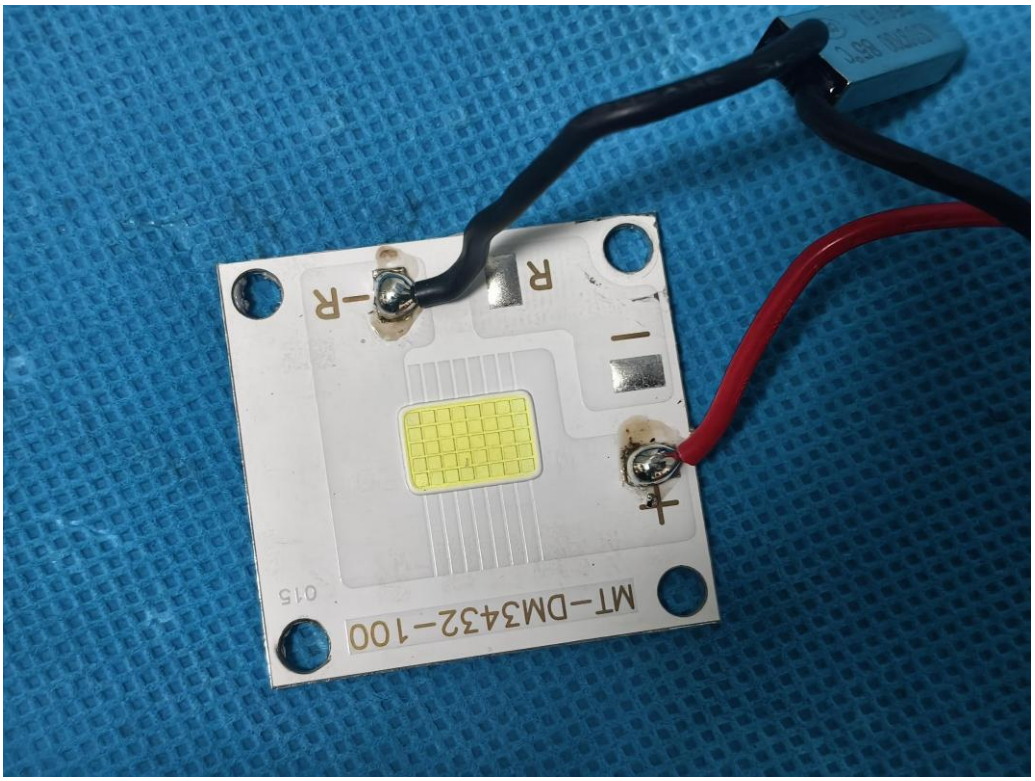

Fig. 12

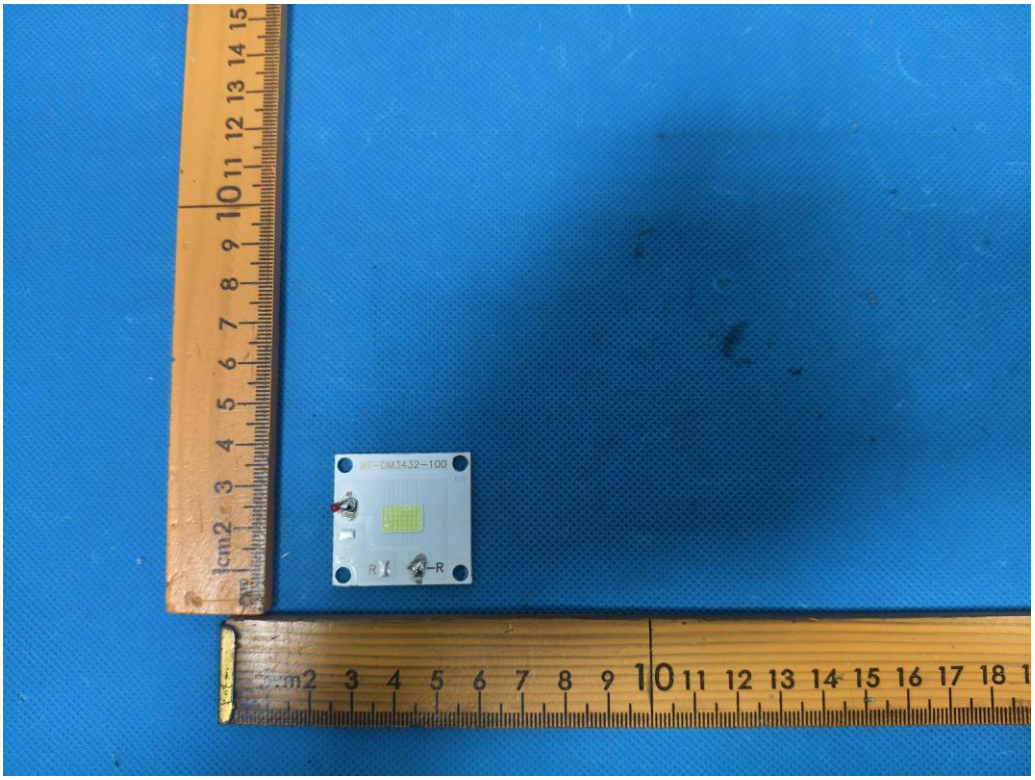

Fig. 13

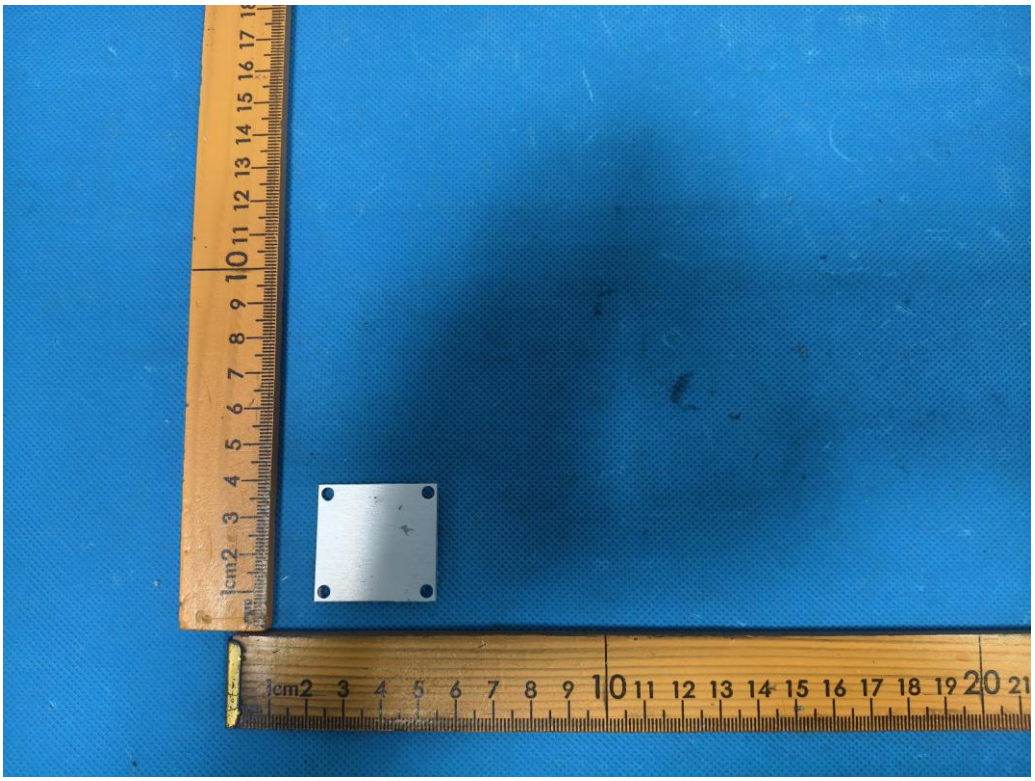

Fig. 14

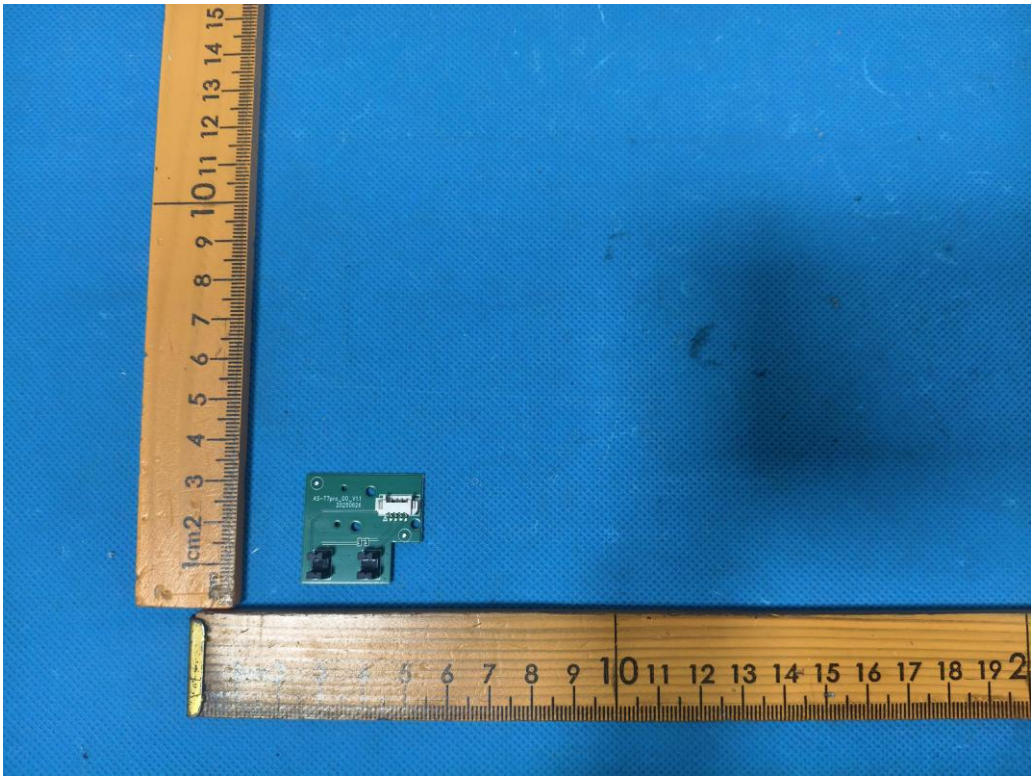

Fig. 15

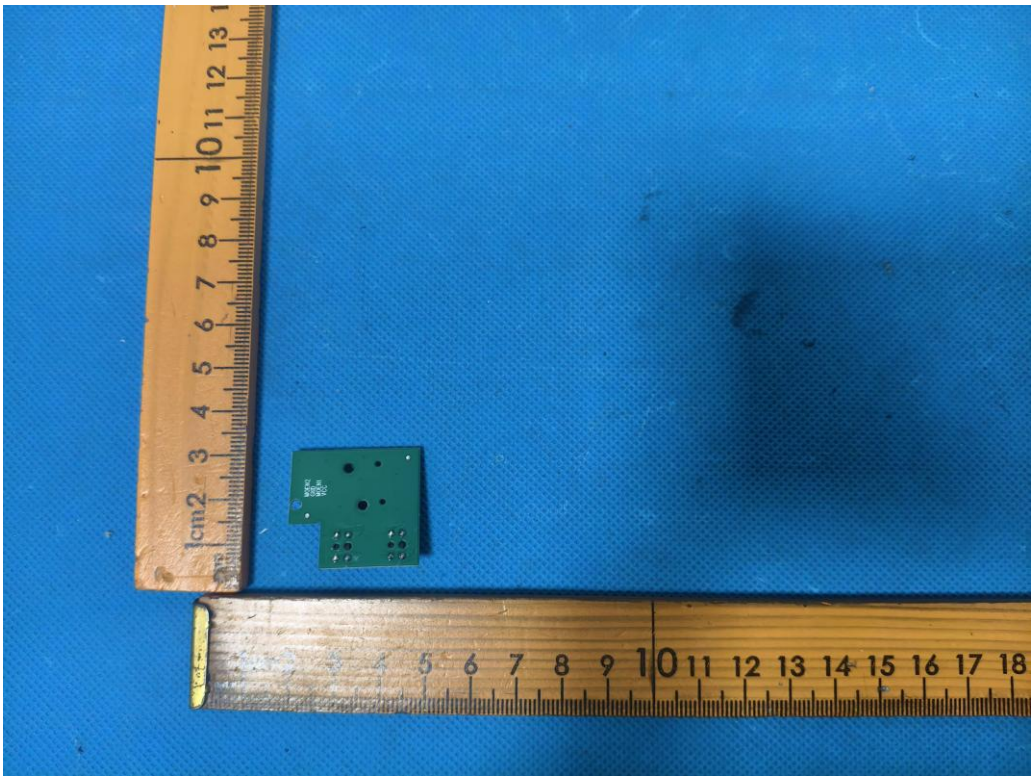

Fig. 16

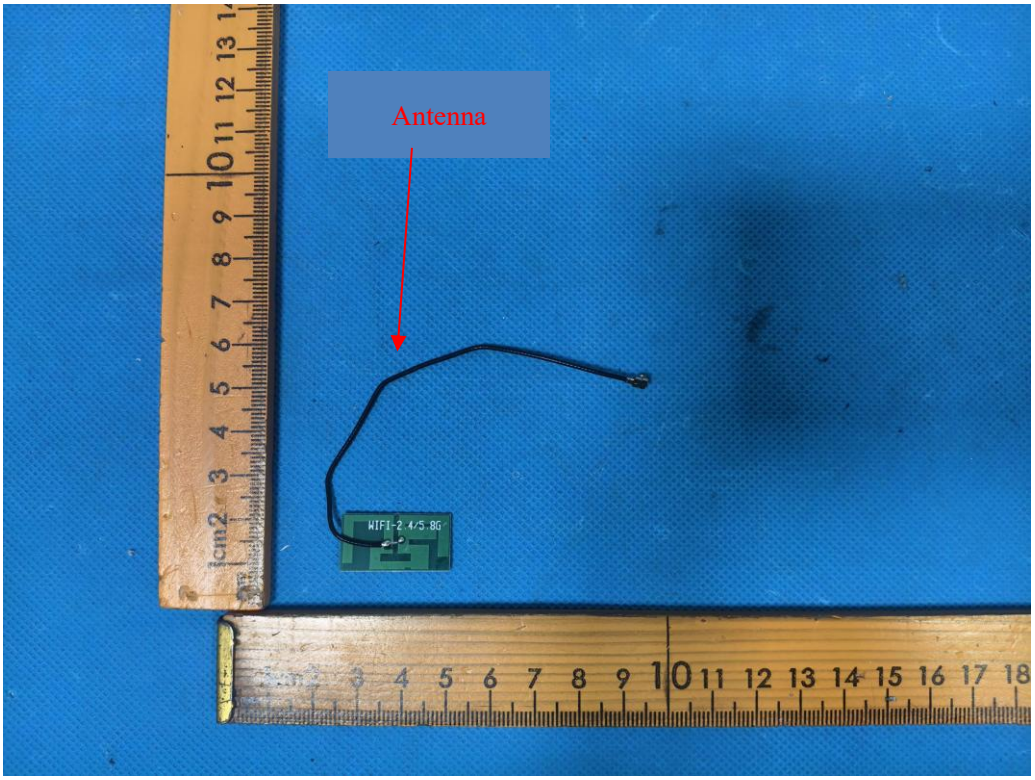

Fig. 17

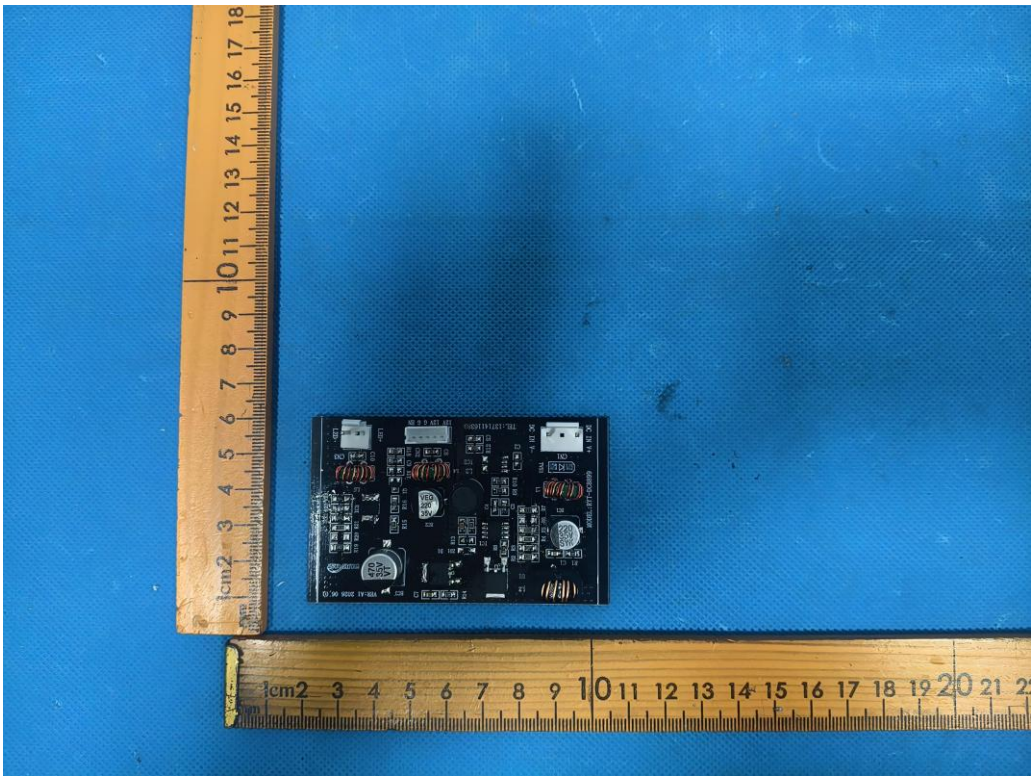

Fig. 18

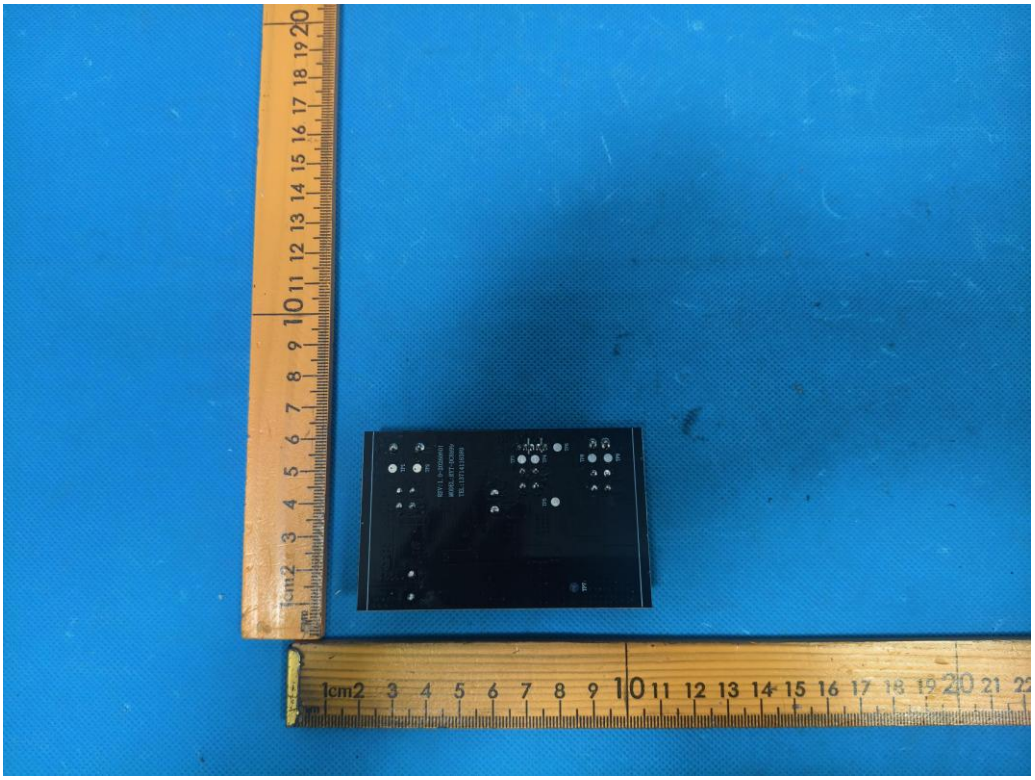

Fig. 19

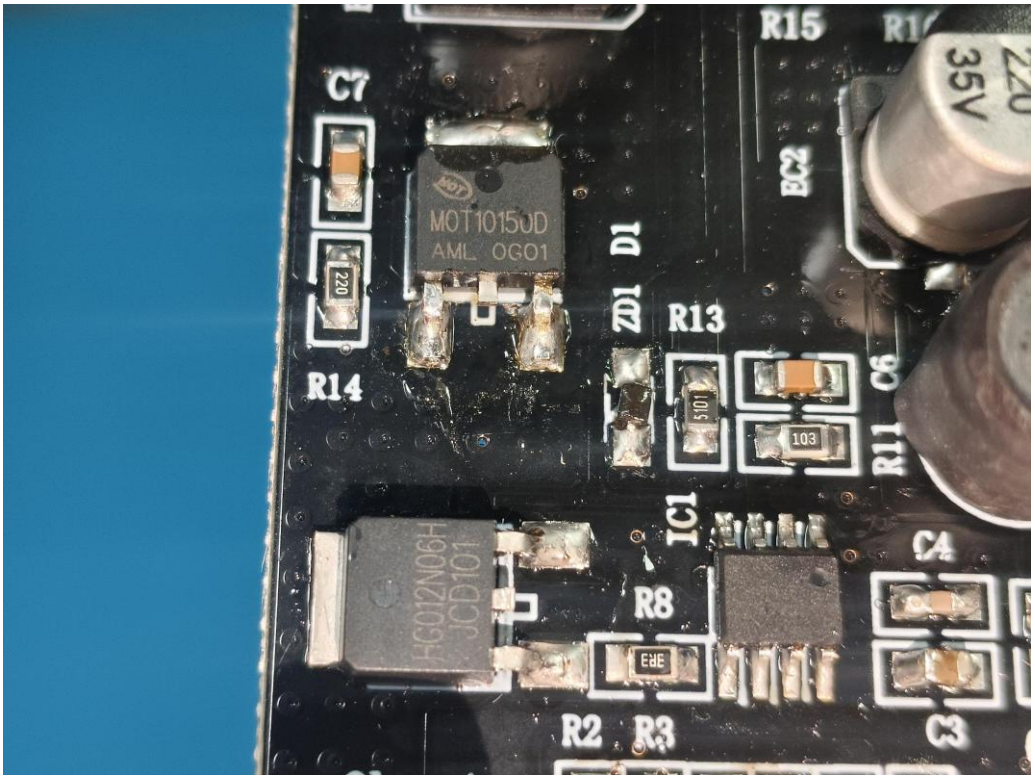
R15
C7
MOT10150D
AML OGO1
D1
ZD1
R13
R14
C6
R11
IC1
C4
R8
R2
R3
C3
35V

Fig. 20

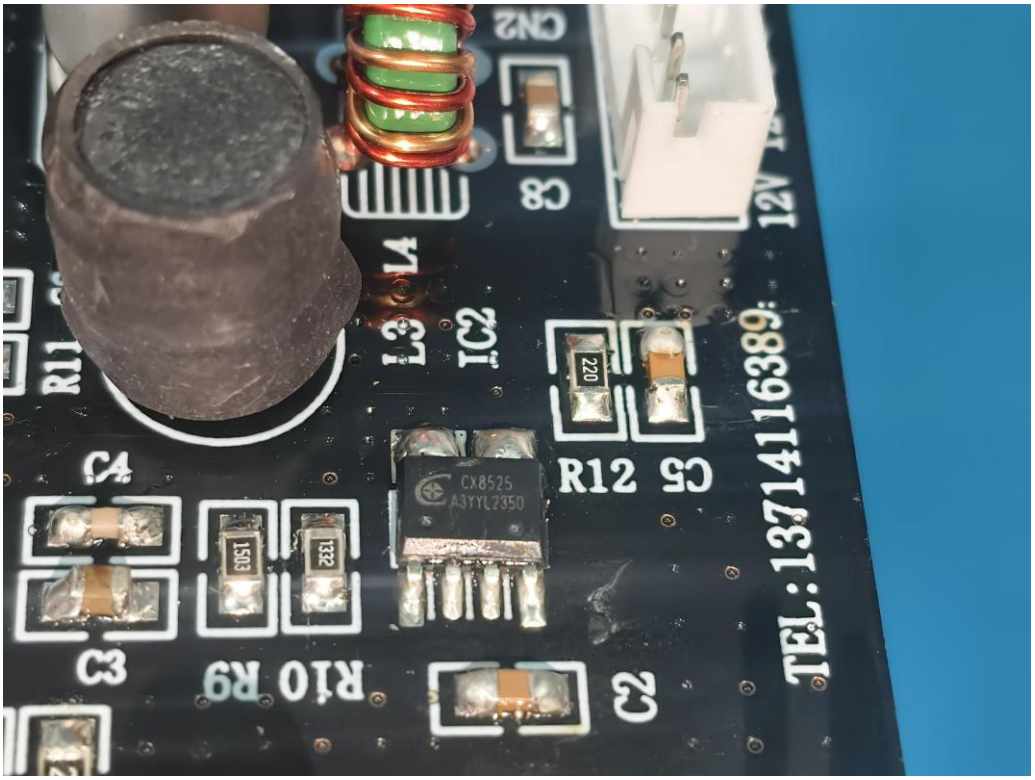
CN2
C8
12V
L4
L3
IC2
R11
220
R12
C5
C4
CX8525
A3YYL2350
1503
1332
C3
R10
R9
C2
TEL:13714116389

Fig. 21

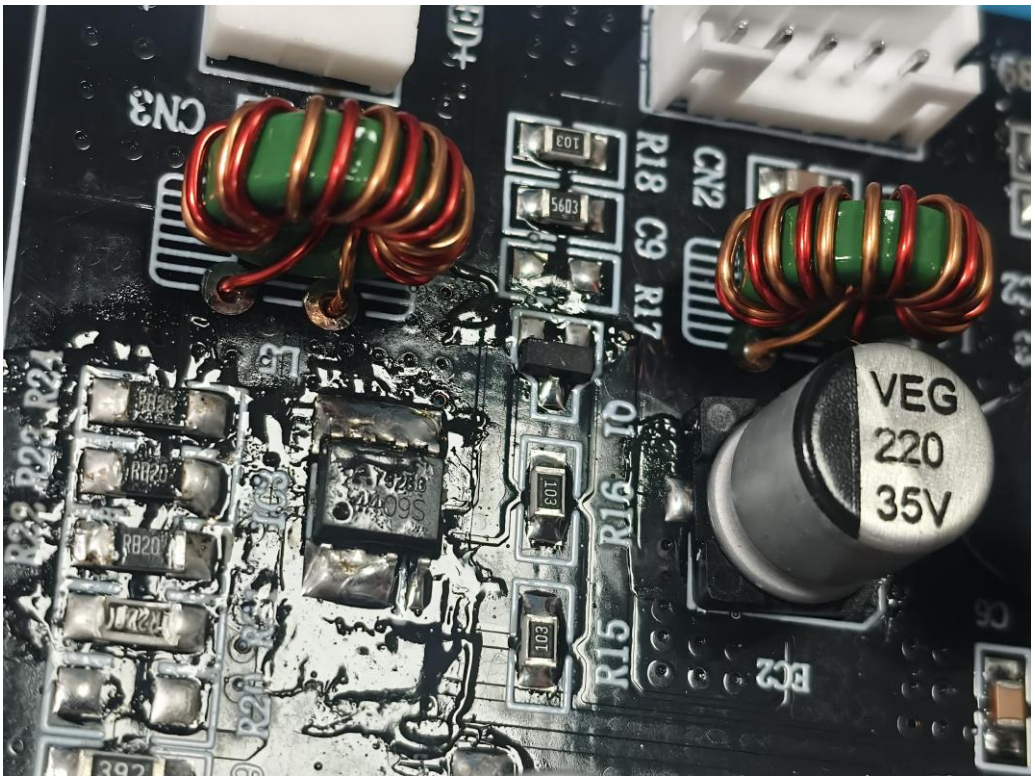
CN3
R18
C9
R17
CN2
103
5603
VEG
220
35V
R16
R15
EC2

Fig. 22

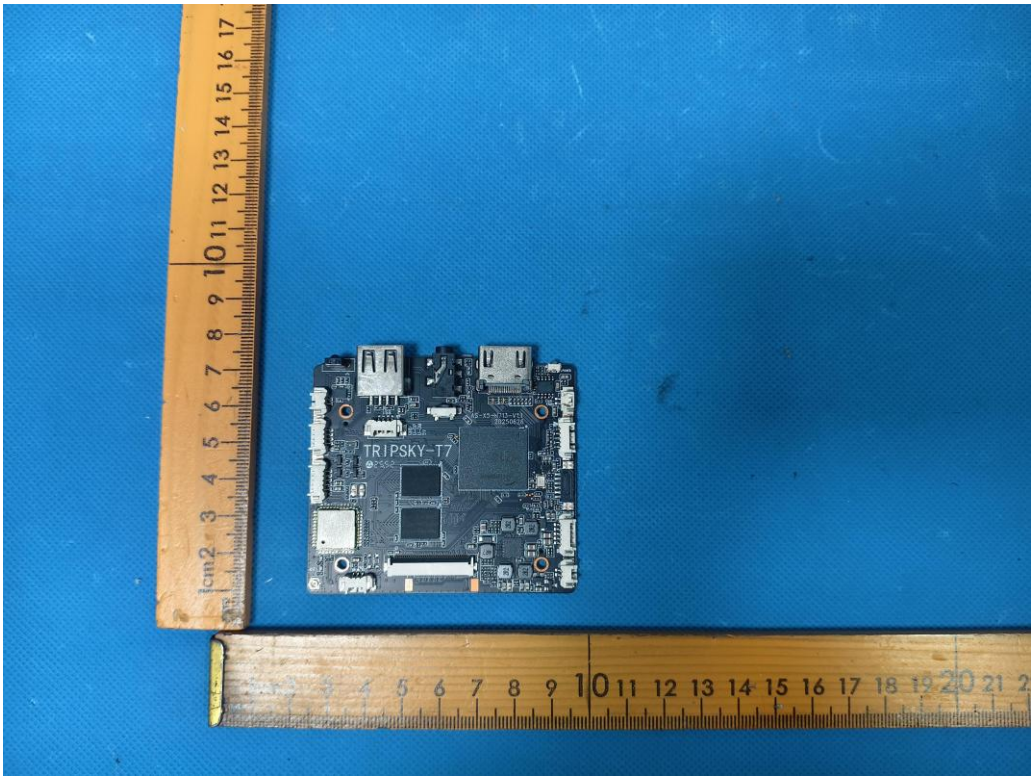

Fig. 23

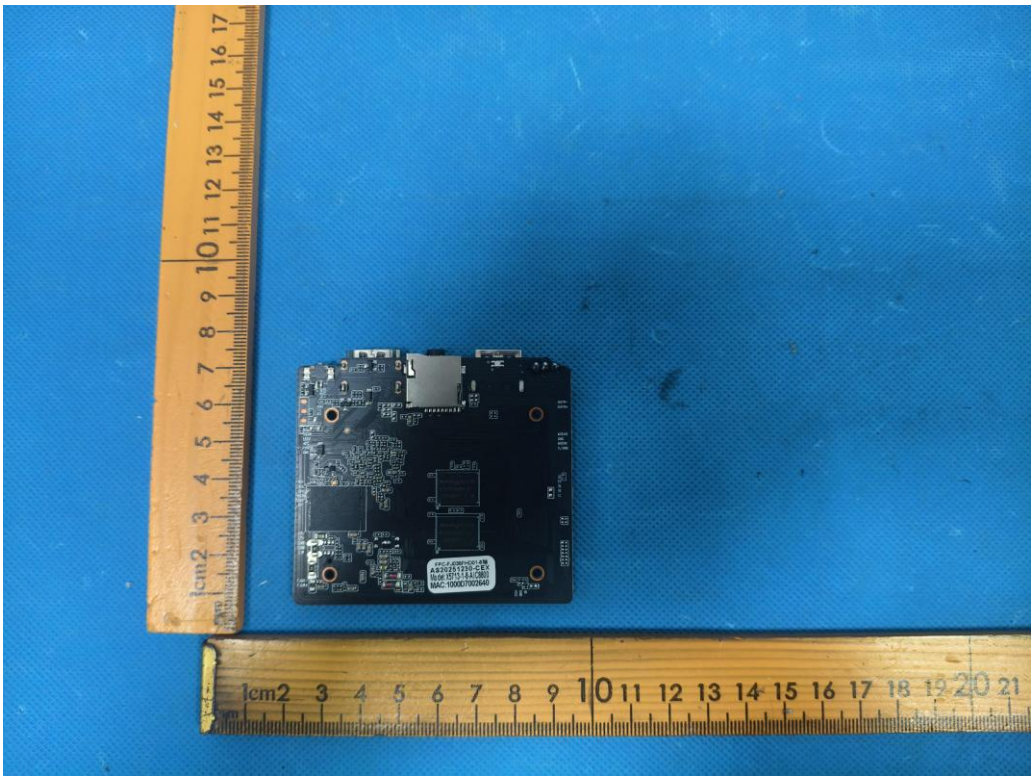

Fig. 24

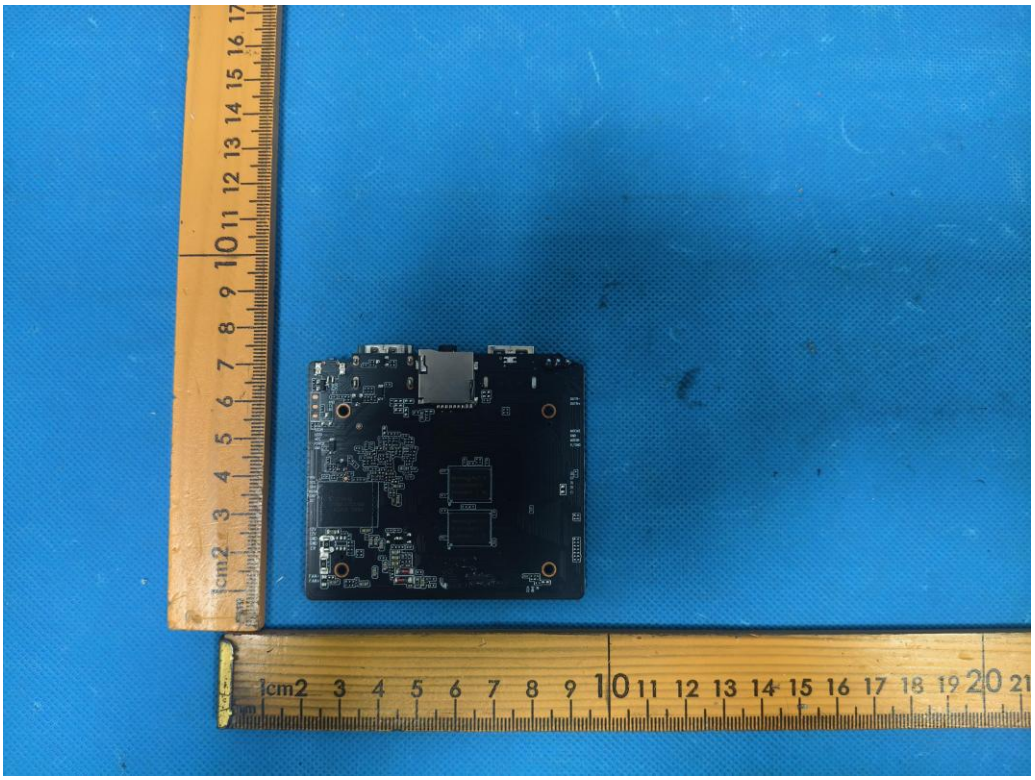

Fig. 25

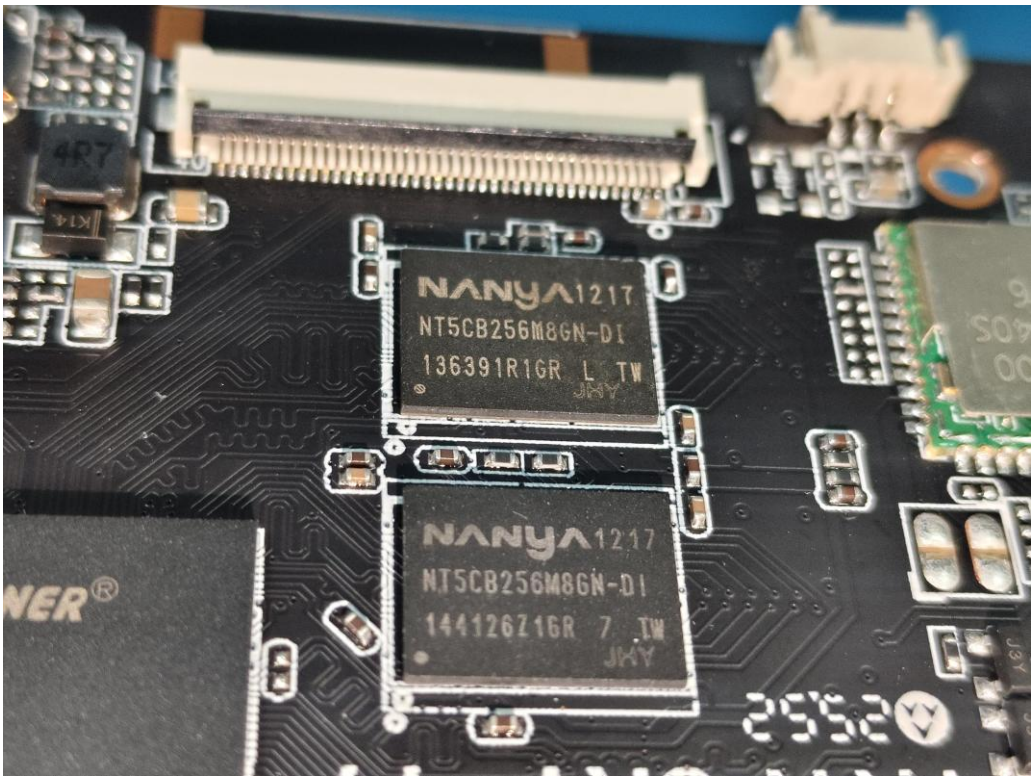
4R7
NANYA 1217
NT5CB256M8GN-DI
136391R1GR L TW
NANYA 1217
NT5CB256M8GN-DI
144126Z1GR 7 TW
2552

Fig. 26

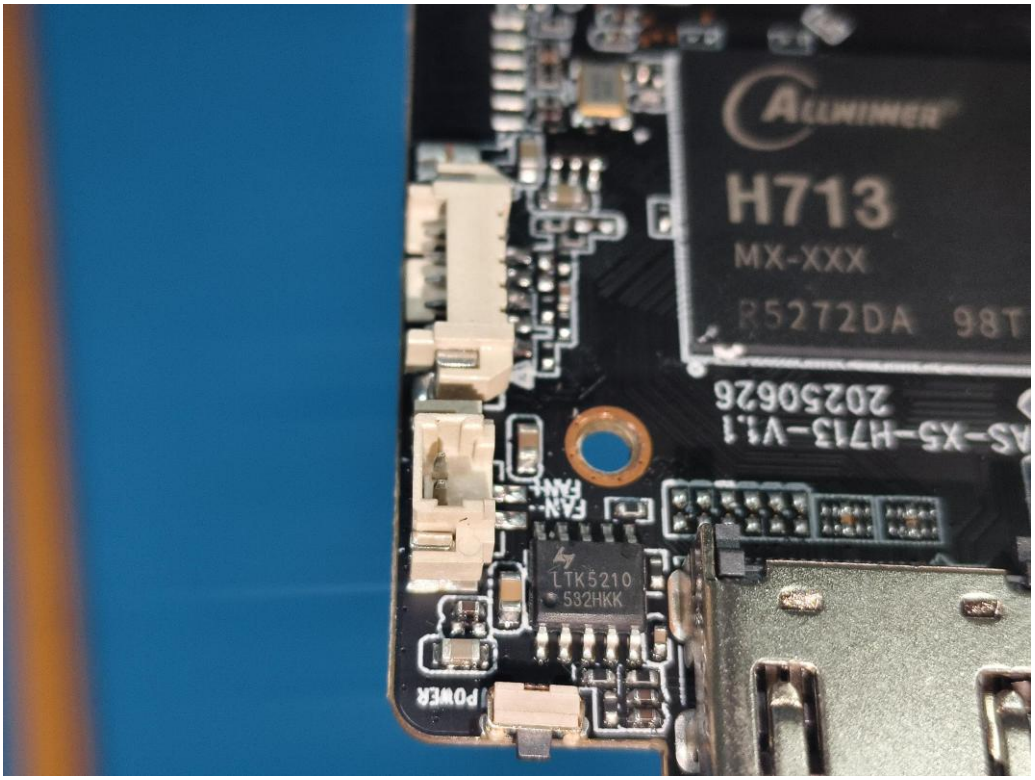
ALLWINNER
H713
MX-XXX
R5272DA 98T
LTK5210
532HKK

Fig. 27

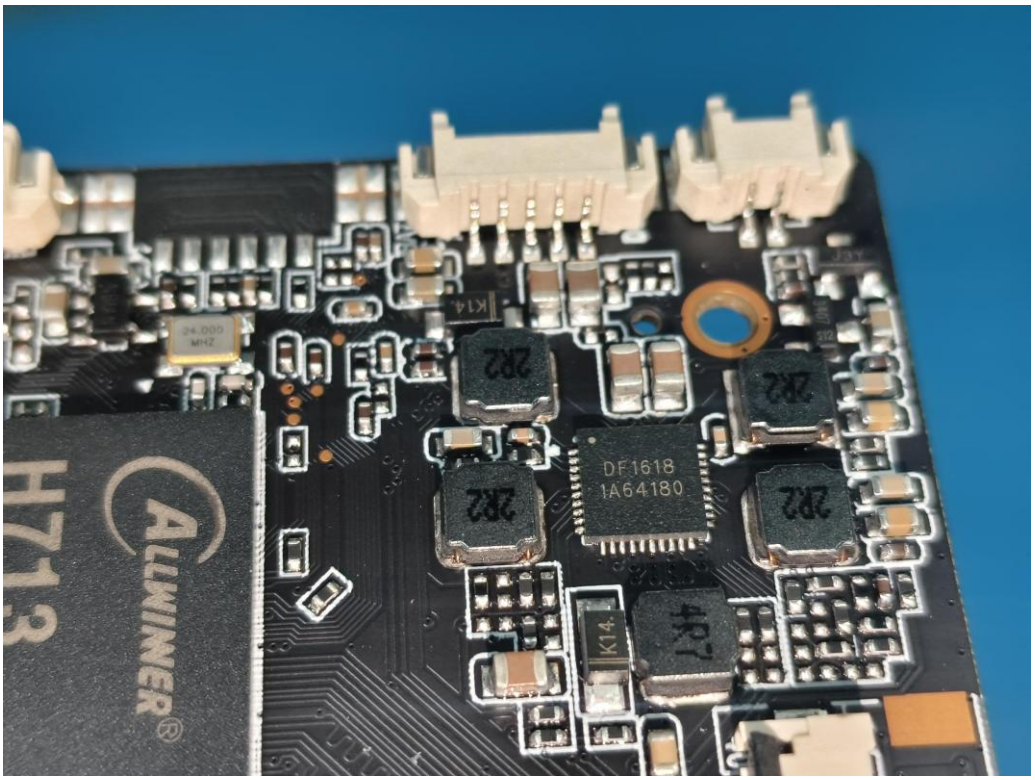
ALLWINNER
H713
DF1618
1A64180

Fig. 28

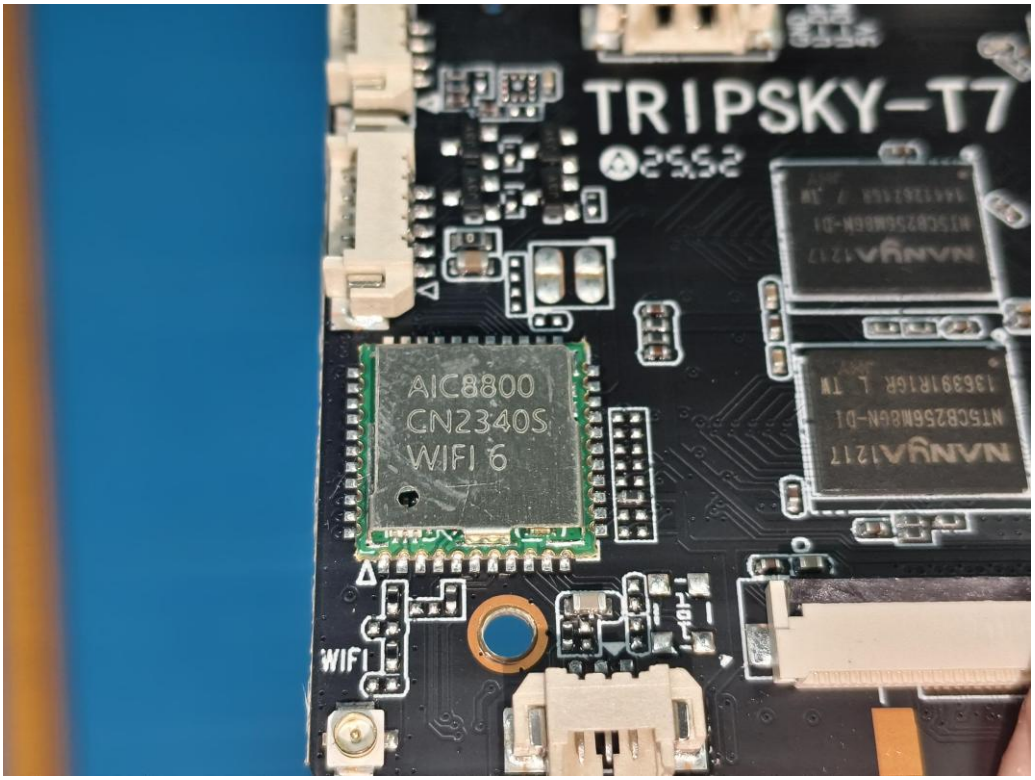
TRIPSKY-T7
AIC8800
GN2340S
WIFI 6
WIFI

Fig. 29

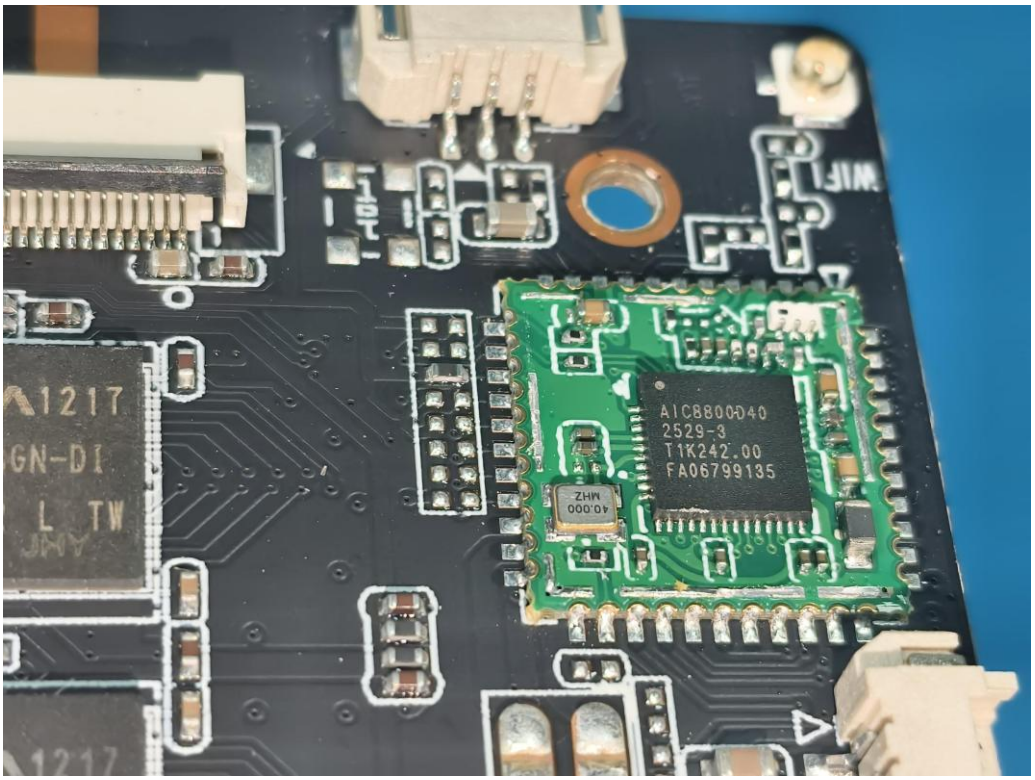
AIC8800D40
2529-3
T1K242.00
FA06799135
40.000
MHZ
1217
GN-DI
L TW

Fig. 30

Fig. 31

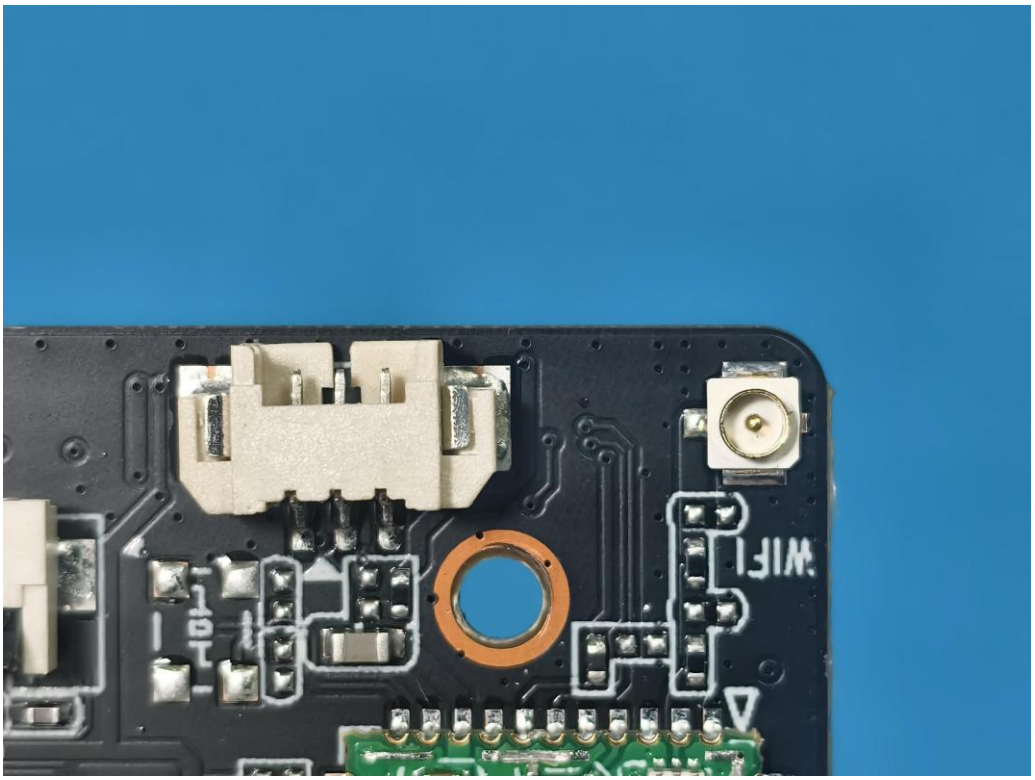

Fig. 32

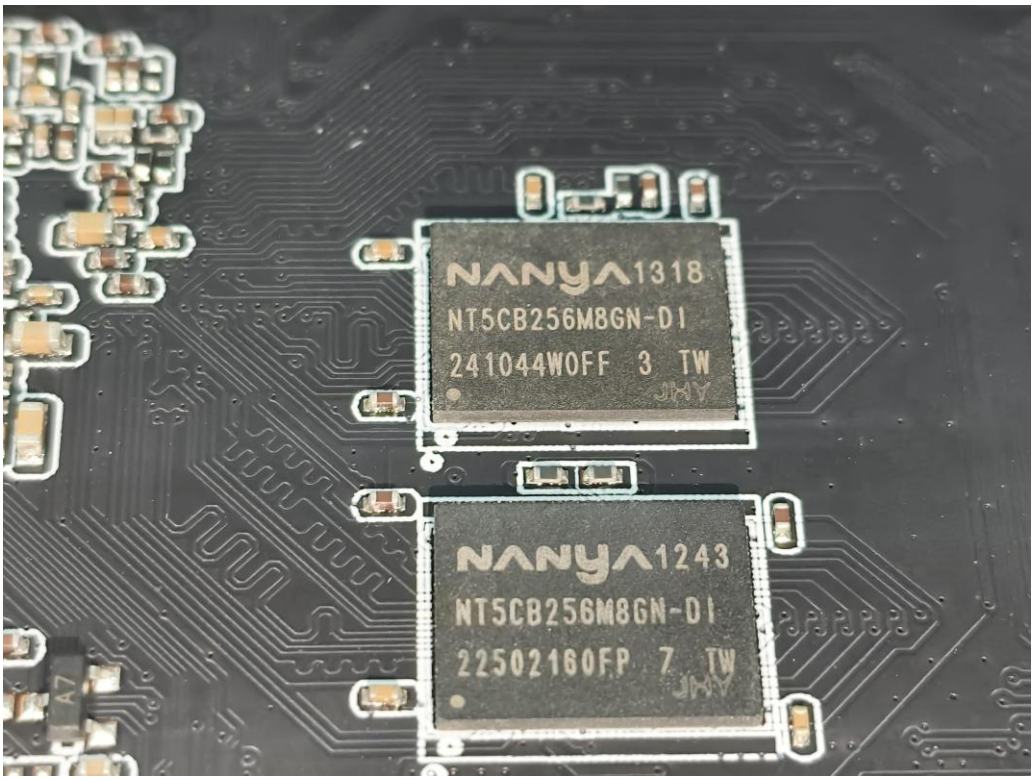
NANYA 1318
NT5CB256M8GN-DI
241044W0FF 3 TW
NANYA 1243
NT5CB256M8GN-DI
22502160FP 7 TW

Fig. 33

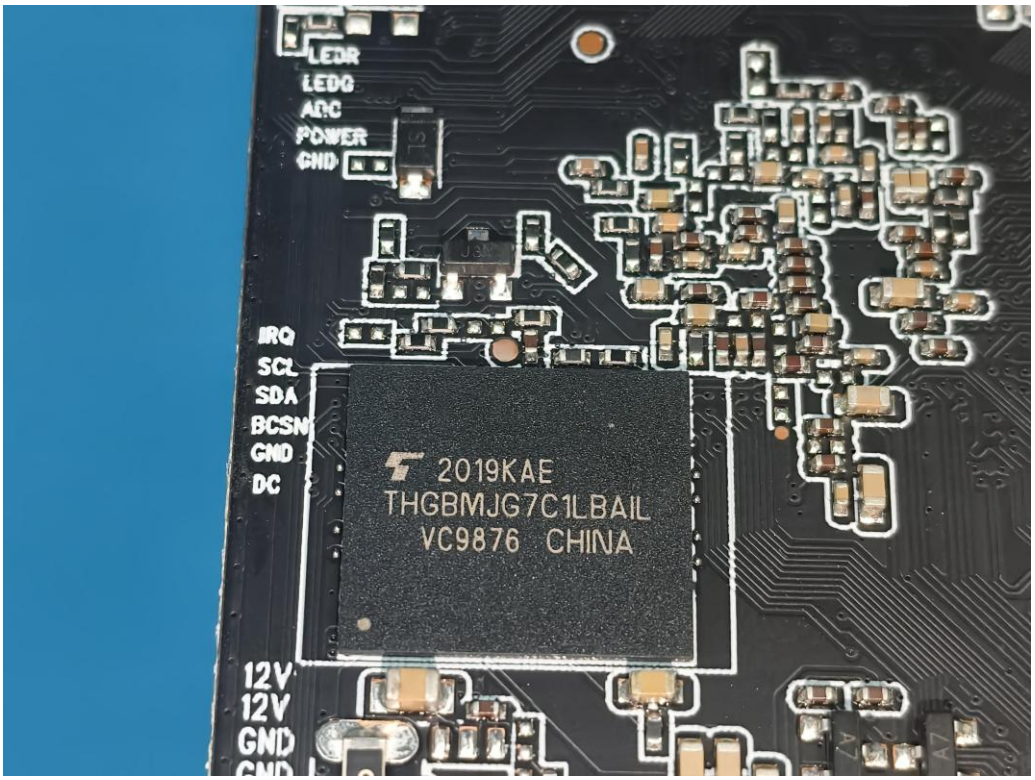
LEDR
LEDG
ADC
POWER
GND
IRQ
SCL
SDA
BCSN
GND
DC
2019KAE
THGBMJG7C1LBAIL
VC9876 CHINA
12V
12V
GND

Fig. 34

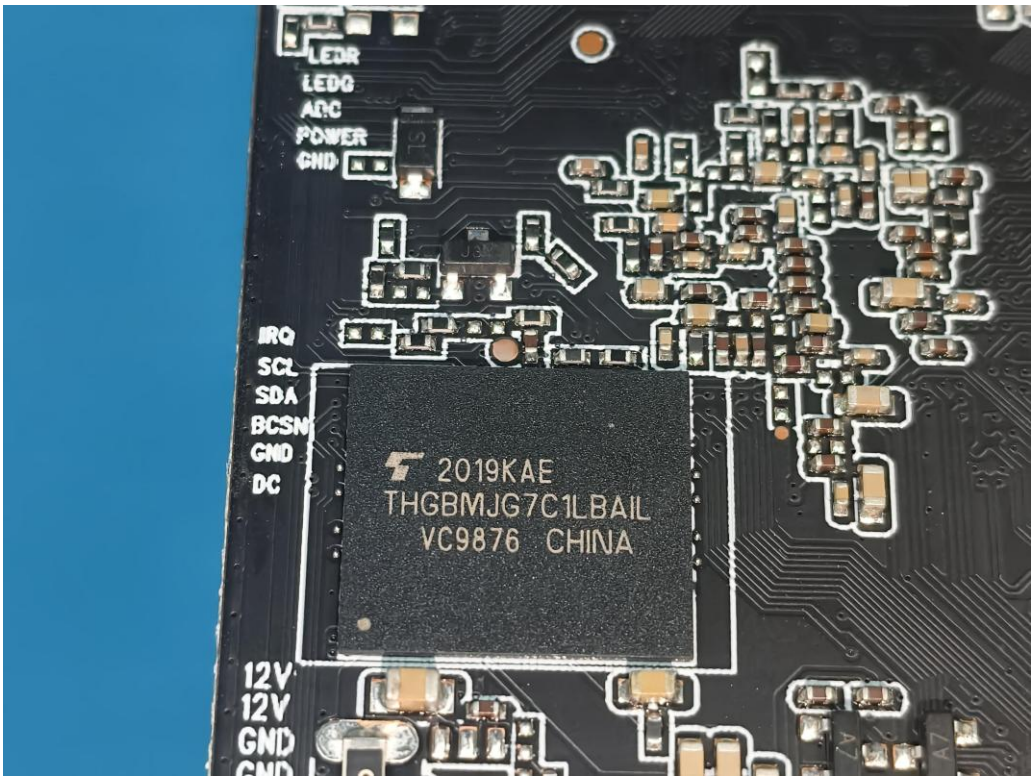
LEDR
LEDG
ADC
POWER
GND
IRQ
SCL
SDA
BCSN
GND
DC
2019KAE
THGBMJG7C1LBAIL
VC9876 CHINA
12V
12V
GND

Fig. 35

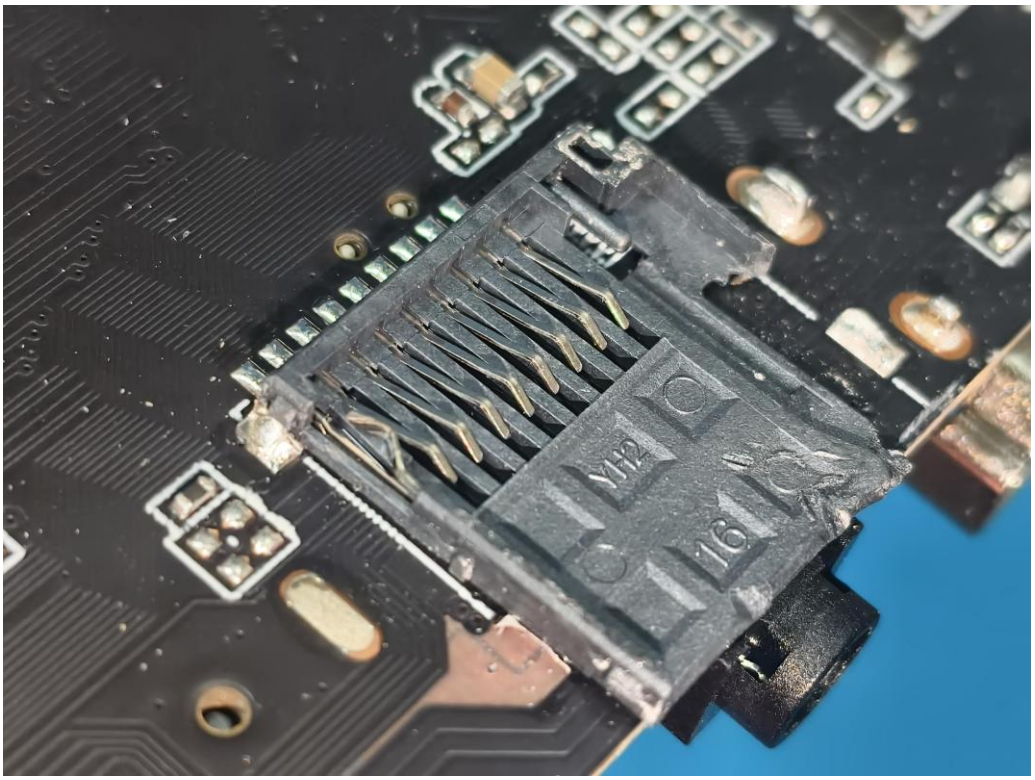

Fig. 36