Smart Hearing Aid
User Manual

V60825-1

Product overview

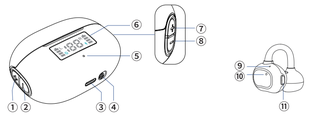

① Left Ear Volume +
② Left Ear Volume -
③ Type-C charging port
④ Hearing Mode
⑤ Indicator Light
⑥ LCD Display
⑦ Right Ear Volume +
⑧ Right Ear Volume -
⑨ Microphone
⑩ Indicator Light
⑪ Volume Control

Charging for Charging Compartment and Earbuds

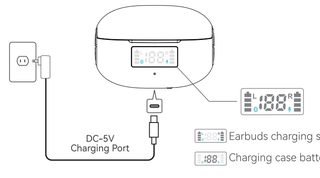

App Download

Android Apple Store Google Play

Pair with the Phone

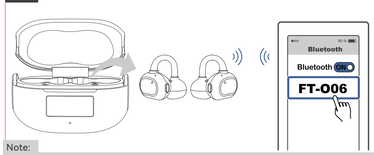

Note:
Pair your phone with the hearing aids within 30 minutes of unboxing. After this window, "FT-O06" becomes undiscoverable. If this happens, reinsert the aids into the case and remove them to reset pairing mode.

- **Airplane Mode:** Turn off Bluetooth before boarding unless permitted by the flight crew.

Wearing the Hearing Aids

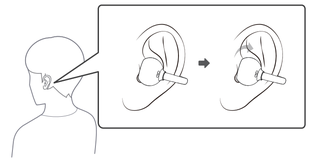

For optimal noise isolation, insert the earbuds and twist gently until the ear wings tuck snugly against your ear contours.

In the Box

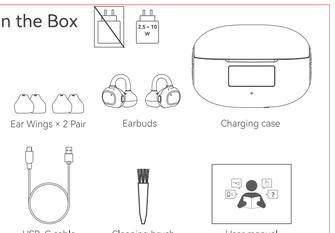

	FUNCTIONS	CONTROLS
①	Left Ear Volume +	Press the button once.
②	Left Ear Volume -	Press the button once.
④	Hearing Mode Selection	Mode One (Indoor) → Mode Two (Outdoor) → Mode Three (Noise-Cancelling).
	Remote Reset	Press and hold the button for 10 seconds to reset the remote function.
⑦	Right Ear Volume +	Press the button once.
⑧	Right Ear Volume -	Press the button once.
⑪	Volume Control R/L (Hearing Mode)	With the hearing aid function active, single-click the button. Each press adjusts the volume up or down through the available levels.

Factory Reset: While the earpiece is charging in the case, close the lid 5 times consecutively within 8 seconds → The host device restores factory settings.

1. When charging the earbuds or charging case, the display will show the charging status and current battery level respectively.

2. It takes approximately 1.5 hours to fully charge the earbuds and around 2 hours to fully charge the charging case.

DOWNLOAD THE APP
The app serves as your central hub for customizing your hearing aids to match your unique hearing profile, adjusting settings on the fly, and unlocking core features including tinnitus masking, user-customized hearing compensation, and OTA upgrades. Please download the app before first use.
1. Scan the QR code below with your phone. (Compatible with both iOS and Android devices.)
2. Pair your hearing aids with your smartphone via Bluetooth.
3. Follow the in-app prompts to complete the initial setup.

BLUETOOTH STREAMING
This device features Bluetooth® connectivity, compatible with Apple iOS and Android smartphones. Once paired, you can stream audio and take calls hands-free.
Pairing Instructions:
1. On your phone:
- Enable Bluetooth.
- Scan for available devices.

2. Remove the hearing aids from the charging case. They will automatically enter pairing mode and emit a pairing tone.
3. Upon successful connection, you will hear an audio prompt saying "Connected", and your phone will display "FT-O06".
4. To conserve battery, tap the battery icon in the app and switch to "Hearing Aid Mode" to disable Bluetooth streaming.

Call & Media Control
Answer/end calls and play/pause music directly from your mobile device.
Note: These functions are disabled in "Hearing Aid Mode." To use them, tap the battery icon in the app and switch to "Handset Mode."

UV Sterilization

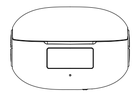

1. When earbuds are inside the case, close the lid while the case is charging. The UV light will stay on for 5 minutes to sanitize the earbuds. (Works with either one or both earbuds inside.)

2. When the case battery is below 20%, the UV light will not turn on.

3. While the UV light is on, if the lid is opened, the UV light turns off immediately.

Volume Control

In Hearing Aid Mode (Hearing Aid Mode)
Short-press the button to increase the volume. Each press raises the volume by one level (5 levels total). The hearing aids will announce "One," "Two," "Three," "Four," or "Maximum Volume" with each adjustment. The "Maximum Volume" prompt will sound upon reaching the highest level.

Phone Call

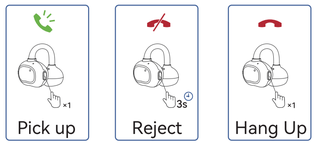

Pick up — Short press once
Reject — Long press for 3 seconds
Hang Up — Short press once

DAILY CLEANING
Wipe the hearing aids with a clean, dry, lint-free cloth or the provided cleaning brush. Do not use cleaning solutions, solvents, or abrasive cleaners, as these may damage the devices.

WEEKLY CLEANING
Use a soft, damp cloth or specialized hearing aid cleaning wipes to clean the surfaces and receiver. Ensure no moisture enters the microphone ports or receiver opening.

MONTHLY MAINTENANCE
Inspect the ear tip (dome) for earwax buildup. Clean or replace it as needed. Use only a soft, damp cloth—do not use water or cleaning solutions.
Check the wax guard for blockage. Replace it as described in this manual to maintain optimal sound quality.

GENERAL WARNINGS
To ensure your safety and the proper use of your FT-O06 hearing aids and to avoid possible personal injury or property damage caused by electric shock, high temperature, fire, radiation, explosion, mechanical hazards, and improper use, please read and observe the following items before using this product:
Hearing aids do not restore normal hearing. They are designed to amplify sound and improve hearing ability in individuals with hearing loss. Hearing aids cannot reverse or prevent hearing loss caused by underlying medical conditions.
● Hearing aids are part of a comprehensive hearing healthcare plan. Optimal benefit may require additional interventions such as auditory training and speechreading therapy. Consistent and regular use of hearing aids is essential for maximizing their effectiveness.

If you experience any adverse events while using the FT-O06 hearing aids, such as skin irritation in the ear, injuries caused by the device (including cuts, scratches, or burns from an overheated battery), device fragments becoming stuck in the ear, or a sudden decrease in hearing after using the device, the FDA refers to these issues as "adverse events." You should immediately discontinue use and contact your hearing care professional. They will provide professional guidance, address your concerns, and report the incidents to the manufacturer and/or relevant regulatory authorities if necessary.
Instructions for reporting are available at https://www.fda.gov/Safety/MedWatch, or call 1-888-463-6332 (INFO-FDA). You can also download a form to mail to the FDA.

CONTRAINDICATIONS
Do not use if you have:
● Acute otitis externa, tympanitis, or acute suppurative otitis media.
● Chronic suppurative otitis media (during periods of active drainage/infection).
● Known allergies to the materials used in this product.

USE OF HEARING AIDS
● **Initial Use:** Keep the volume low when first using the hearing aids.
● **Professional Supervision:** Professional fitting and adjustment are essential. FT-O06 hearing aids should only be used under the guidance of a qualified hearing care professional. Improper fitting or use can lead to further hearing damage.
● **Chemicals:** Chemicals in cosmetics, hairspray, perfumes, lotions, sunscreens, and insect repellents can damage hearing aids. Always remove your hearing aids before using such products and allow them to dry thoroughly before reinsertion.

MALFUNCTION RISK
Note that unexpected malfunctions can occur. If you rely on your hearing for safety-critical tasks (e.g., driving), be aware that your hearing aids could stop functioning due to factors such as battery depletion, moisture, or earwax blockage.

ENVIRONMENTAL AWARENESS
Avoid using your hearing aids in situations requiring your full attention, as this may divert focus from potential hazards. Adhere to all local traffic laws regarding electronic device use while driving.

COCHLEAR IMPLANTS
If you wear a cochlear implant (CI) in one ear and an ELEHEAR Delight hearing aid in the other, maintain a minimum distance of 1 cm between the devices at all times. Magnetic fields from CI components (e.g., sound processor, coil, magnet) can permanently damage the hearing aid receiver. Do not store the CI and hearing aid together in the same container.

IF THE EAR DOME REMAINS IN THE EAR CANAL
If the ear dome detaches and remains in the ear canal during removal, do not attempt to reinsert the receiver wire, as this may push the dome against the eardrum. Consult an audiologist for removal.

ACTIVE IMPLANTABLE DEVICES
● FT-O06 hearing aids comply with international standards for electromagnetic emissions, including Specific Absorption Rate (SAR) or SAR Exclusion Evaluation, induced electromagnetic power, and voltage.
● Emission levels are well below internationally recognized safety limits and are safe for use near active medical implants (e.g., pacemakers, defibrillators).
● Always follow the recommendations provided by the manufacturer of your implantable cardiac device (e.g., pacemakers and defibrillators) regarding the use of magnets.
● If you have an active implant (especially a brain implant), consult your implant manufacturer regarding potential electromagnetic interference risks.
● Maintain a safe distance (at least 30 cm) between magnetic tools (e.g., multifunction pens with magnets) and your implant.

X-RAYS, CT, MR, AND PET SCANS, ELECTROTHERAPY, SURGERY
Hearing aids may be damaged by exposure to strong electromagnetic fields. Remove your hearing aids before undergoing X-rays, CT, MR, or PET scans, or electrotherapy, or before entering environments with strong electromagnetic fields (e.g., during surgery).

USE OF THIRD-PARTY ACCESSORIES
Use only accessories, transducers, or cables supplied by the manufacturer. Non-original accessories may degrade the electromagnetic compatibility (EMC) of the device.

HIGH TEMPERATURES AND CHEMICALS
● **Heat:** Never expose hearing aids to extreme heat or direct sunlight. Do not dry hearing aids in a microwave or with a hairdryer due to the risk of fire or explosion.
● **Chemicals:** Chemicals in cosmetics, hairspray, perfumes, lotions, sunscreens, and insect repellents can damage hearing aids. Always remove your hearing aids before using such products and allow them to dry thoroughly before reinsertion.

NO MODIFICATION OF HEARING AIDS
Changes or adjustments not expressly approved by the manufacturer will void the equipment warranty.

CONNECTING EXTERNAL DEVICES
To ensure safety, comply with safety standard GB 9706.1. When charging, use only the approved power adapter and charging cable as described in this user guide. Ensure charging accessories are not placed near induction cooking surfaces; conductive structures may absorb inductive energy, leading to thermal damage.

HIGH-POWER DEVICES
Exercise special care when fitting and using hearing aids with a maximum output exceeding 132 dB SPL (measured in a 2cc coupling cavity), as this may risk damage to residual hearing.

POSSIBLE ADVERSE REACTIONS
● Hearing aids and ear domes may accelerate cerumen (earwax) accumulation.
● In rare cases, materials used in hearing aids may cause skin irritation or side effects. If this occurs, discontinue use and consult a physician.

USE IN AIRPLANES
Your hearing aids contain Bluetooth functionality. While onboard an aircraft, you must activate flight mode or turn off the hearing aids unless expressly permitted by the flight crew.

ENVIRONMENTAL PROTECTION
Do not discard end-of-life batteries, devices, or accessories with household waste. Dispose of all waste in accordance with corresponding national regulations.

INTERFERENCE
Hearing aids are tested to stringent international standards for interference immunity. However, they may be affected by other devices (e.g., some cell phones, CB radios, store alarm systems). If interference occurs, increase the distance between the hearing aids and the interfering device.

DISCLAIMER
We are not responsible for damage caused by unusual circumstances, misuse, or improper handling. We recommend purchasing additional insurance coverage. (This disclaimer applies to all precautions listed in this manual.)

FCC
This device complies with part 15 of the FCC Rules. Operation is subject to the condition that this device does not cause harmful interference (1) this device may not cause harmful interference, and (2) this device must accept any interference received, including interference that may cause undesired operation. Changes or modifications not expressly approved by the party responsible for compliance could void the user's authority to operate the equipment.

CE
ANKBIT international hereby declares that this product is in compliance with the essential requirements and other relevant provisions of Directive 2014/53/EU.

In accordance with Article 10(2) and Article 10(10), this product is allowed to be used in all EU member states.

Warranty
Warranty service is limited to normal use. Any man-made damages such as from connecting to an unsuitable power source, using an unsuitable device, or not following the instructions, as well as damages that did not occur during shipping, repairs, and adjustments not approved by the company, damages from misuse, inattention, or improper installation may cause the warranty to be ineffective immediately. This warranty does not include shipping fees.

Disposal
Always dispose of the used appliance at a recycling centre.
Do not dispose of the used appliance together with household waste.

NOTE: This equipment has been tested and found to comply with the limits for a Class B digital device, pursuant to Part 15 of the FCC Rules. These limits are designed to provide reasonable protection against harmful interference in a residential installation.
This equipment generates uses and can radiate radio frequency energy and, if not installed and used in accordance with the instructions, may cause harmful interference to radio communications. However, there is no guarantee that interference will not occur in a particular installation. If this equipment does cause harmful interference to radio or television reception, which can be determined by turning the equipment off and on, the user is encouraged to try to correct the interference by one or more of the following measures: Reorient or relocate the receiving antenna. Increase the separation between the equipment and receiver.
Connect the equipment into an outlet on a circuit different from that to which the receiver is connected. Consult the dealer or an experienced radio/TV technician for help.

RF warning statement:
The device has been evaluated to meet general RF exposure requirement. The device can be used in portable exposure condition without restriction.

Mode Switching

Mode Switching (Hearing Aid Mode)
Short-press the button to cycle through the three operating modes, adapting to various environments: Mode One (Indoor) → Mode Two (Outdoor) → Mode Three (Noise-Cancelling).

Reset

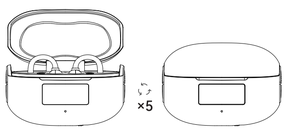

Reset:
Place the earbuds in the charging case, then open and close the case 5 times within 8 seconds to restore factory settings.