正面（中文）

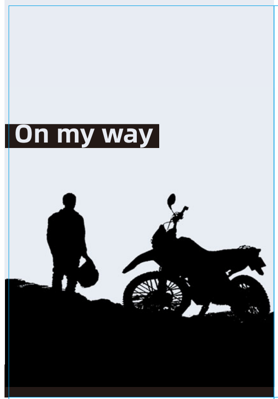

注意：为确保文件存储的速度和安全，请定期格式化内存卡。

感谢您购买此产品，本产品是可前后同时录像的多功能的高科技产品；适用于摩托车/机车日常骑行记录或者摩旅拍摄；如遇行车安全问题可便捷取证。在使用本产品之前，请仔细阅读并妥善保管本用户手册，我们希望本产品能够满足您的需求并长期为您服务。

温馨提示

1、安装前，请接上所有线路与配件，进行产品功能测试，测试无误后再安装到车上。
2、本产品配置的ACC降压电源线需12V电压供电，安装通电前请测量和确认电压是否符合要求，避免高电压损毁主机。
3、寻找一个合适的空间进行安装操作。产品安装到车上时，请提前关闭车辆电源。全部安装完成后，再打开电源测试产品功能。
4、严禁使用高压水枪冲洗记录仪和摄像头等线路，因此造成的进水损坏不在质保售后范围。
5、记录仪摄像头需区分前后线路，F为前摄像头线路，B为后摄像头线路，后摄像头录像只是在屏幕上实时显示为镜像效果，可当后视镜使用。

产品外部简介

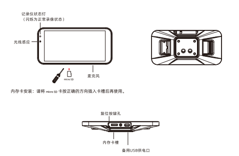

内存卡安装：请将 micro SD 卡按正确的方向插入卡槽后再使用。

安装指南

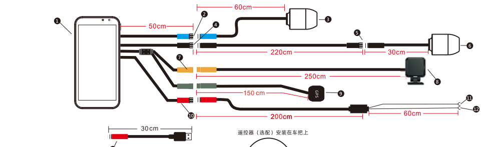

1 车机显示屏
2 前摄像头线路（蓝色接头）
3 前摄像头
4 后摄像头线路（黑色接头）
5 后摄像头线路延长线（黑色接头）
6 后摄像头
7 毫米波雷达接头
8 毫米波雷达模块
9 GPS模块
10 电源线接头
11 黑色地线
12 红色ACC线
13 USB线

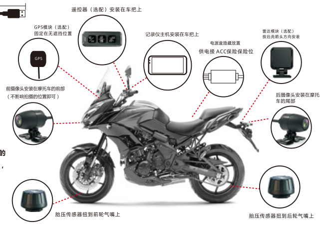

温馨提示：ACC线路选择12V的车钥匙控制摩托车开关的线路（即开钥匙通电，关钥匙无电的线路），从而通过摩托车钥匙控制记录仪的开关。

功能简介

1 GPS状态
2 蓝牙信号
3 WIFI信号
4 GPS车速(选配GPS模块实现)
5 时间日期
6 前轮胎压数据（选配胎压传感器）
7 后轮胎压数据（选配胎压传感器）
8 GPS海拔(选配GPS模块实现)
9 GPS方位（选配GPS模块实现）
10 投屏模式
11 记录仪
12 屏幕亮度设置
13 功能设置

无线遥控器（选配）

配对方法:进入设置找到无线遥控设置,进入配对模式点"开始配对"然后"确定"按下遥控器任意按键即可完成配对。

1,短按接听/挂断电话（Android auto不支持接听）
2,长按切换到后镜头画面。

1,短按音乐上一曲
2,长按拍照

1,短按音乐下一曲
2,长按锁定/解锁触摸屏

手机互联

CarPlay

1.投屏模式选为CarPlay；
2.手机连接车机蓝牙（连接蓝牙后不需手动开启或关闭手机与车机的wifi与热点，系统会自动设置）；
3.手机弹窗中选中“使用CarPlay车载”。
CarPlay连接成功后，你可以在车机端使用手机APP了。

华为HiCar

提示：只有含有HiCar功能的华为手机才可以使用HiCar投屏，可以去手机官网查询您的手机是否含有此功能。

1.投屏模式选为HiCar；
2.手机打开蓝牙靠近车机；
3.手机弹窗中选择“连接”；
4.在手机弹窗中输入车机屏幕显示的连接密码；
5.弹窗中选择“允许”。

百度CarLife

提示：因安卓手机兼容性不同，建议安装前先测试Carlife能否正常投屏

1.投屏模式选为Carlife；
2.手机打开移动热点；
3.车机连接手机热点（因安卓手机兼容性不同，建议连接前先在手机端启动Carlife APP）。

点击以上红框图标进入投屏模式选择

选择需要的模式

胎压监测（选配）

胎压配对

前轮：点击"FRO(闪烁）-开始配对-配对中"然后把传感器扭上前轮气嘴上。
解除绑定：点击"FRO-确定"完成解绑传感器。
后轮：点击"BAC(闪烁）-开始配对-配对中"然后把传感器扭上后轮气嘴上。
解除绑定：点击"BAC-确定"完成解绑传感器。

APP连接

点击以上红框图标进入投屏模式选择

车机端设置为WIFI视频模式。
使用手机扫二维码下载app。

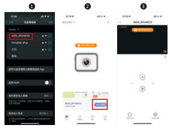

1.手机WIFI搜索A600_XX信号，
点击信号输入密码12345678进行连接。
2.打开APP查看/下载录像文件。

毫米波雷达（选配）

毫米波雷达功能设置
盲点监测：毫米波雷达功能开启/关闭
后视唤醒：雷达预警触发时可以显示后摄像头实时画面（停留10秒）
提示方式：<15m只跳黄色图标提醒
<10m跳红色图标提醒，如果"后视唤醒"打开会同时显示后摄像头实时画面。
触发条件：后方来车车速 > 设备车辆。

毫米波雷达模块安装
1.雷达模块尽量安装在摩托车尾部居中位置
2.雷达模块向后方的角度尽量调到平行
3.雷达模块正着装或者吊装后壳的箭头方向都朝上

常见问题处理

最大支持128GB内存卡，为确保正常工作录像请使用正规品牌存储卡，必须使用U3高速卡(读取速度100mb/s写入速度60mb/s以上。工作状态不可直接拔出内存卡和镜头接线头!
1. 摩托车开启钥匙后后记录不开机，请检查供电线路是否正常。
2. 镜头无画面或者单个镜头无画面，确认镜头接头是否插到位、两个镜头调换接测试判断是否镜头有问题。
3. 使用USB线供电时出现闪屏或只有一个摄像头画面的情况，请检查接入的USB电源口是否达到5V2A输出。

⚠ 警告 WARNING
严禁使用高压水枪冲洗机器，以免进水，因此导致记录仪故障不在售后范围

反面（英文）

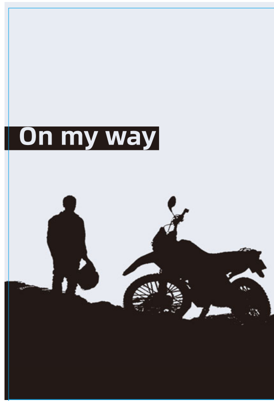

To ensure the speed and security of file storage, please format the memory card regularly.

Thank you for purchasing this product. This product is a multi-functional high-tech device capable of recording videos simultaneously from the front and rear. It is suitable for daily riding recording or motorcycle trip shooting. In case of driving safety issues, it can facilitate evidence collection. Before using this product, please read this user manual carefully and keep it properly. We hope this product can meet your needs and serve you for a long time.

Tips

1.Before installation, connect all wires and accessories, test the product functions, and install it on the vehicle only after the test is successful.
2.The ACC step-down power cord configured with this product requires 12V voltage supply. Please measure and confirm that the voltage meets the requirements before installation and power-on to avoid damage to the host due to high voltage.
3.Find a suitable space for installation. When installing the product on the vehicle, please turn off the vehicle power in advance. After all installations are completed, turn on the power to test the product functions.
4.It is strictly prohibited to wash the recorder, camera and other wires with a high-pressure water gun. Damage caused by water ingress is not covered by the warranty and after-sales service.
5.The recorder cameras need to distinguish between front and rear wires. F stands for the front camera wire, and B stands for the rear camera wire. The rear camera video is only displayed in real-time as a mirror effect on the screen and can be used as a rearview mirror.

Product External Introduction

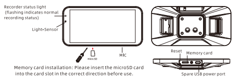

Memory card installation: Please insert the microSD card into the card slot in the correct direction before use.

Installation Guide

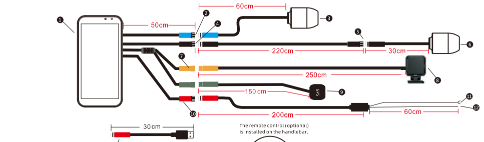

1 Screen
2 Front camera wire (blue connector)
3 Front camera
4 Rear camera wire (black connector)
5 Rear camera wire extension cable (black connector)
6 Rear camera
7 Millimeter wave radar connector
8 Millimeter wave radar module
9 GPS module
10 Power cord connector
11 Black ground wire
12 Red ACC wire
13 USB power cord

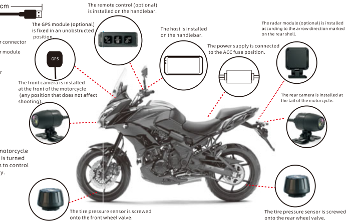

Warm Reminder
The ACC wire should be a 12V wire controlled bythe motorcycle key switch (i.e., the wire is powered on when the key is turned on and powered off when the key is turned off), so as to control the switch of the recorder through the motorcycle key.

Function Introduction

1 GPS status
2 Bluetooth
3 WIFI
4 GPS speed (achieved with optional GPS module)
5 Time and date
6 Front tire pressure data (with optional tire pressure sensor)
7 Rear tire pressure data (with optional tire pressure sensor)
8 GPS altitude (achieved with optional GPS module)
9 GPS direction (achieved with optional GPS module)
10 Projection mode
11 Recorder
12 Screen brightness setting
13 Function setting

Wireless Remote Control (optional)

Pairing method:
Enter the settings to find the wireless remote control setting, enter the pairing mode, click "Start Pairing" and then "Confirm", and press any key on the remote control to complete the pairing.

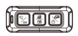

1,Short press to answer/hang up the call (Android Auto does not support answering).
2,Long press to switch to the rear lens screen.

1,Short press for the previous music track.
2,Long press to take a photo.

1,Short press for the next music track.
2,Long press to lock/unlock the touch screen.

Mobile Phone Connection

CarPlay

1.Set the projection mode to CarPlay;
2.Connect your phone to the Head Unit's Bluetooth(after connecting Bluetooth, do not manually turnon or off the Wi-Fi and hotspot of your phone and the Head Unit; the system will set them automatically);
3.Select "Use CarPlay in the car" in the pop-up window.

After CarPlay is successfully connected, you can use mobile phone apps on the Head Unit.

Android auto

1.Set the projection mode to Android Auto;
2.Connect your phone to the Head Unit's Bluetooth (after connecting Bluetooth, do not manually turn on or off the Wi-Fi and hotspot of your phone and the Head Unit; the system will set them automatically);
3. After Bluetooth pairing is completed, it will automatically jump to the Android Auto projection interface.

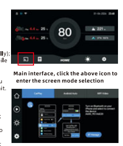

Main interface, click the above icon to enter the screen mode selection

Select the desired mode

Tire Pressure Monitoring (optional)

Tire pressure pairing

Front wheel: Click "FRO (flashing) - Start Pairing - Pairing", then screw the sensor onto the front wheel valve.
Unbinding: Click "FRO - Confirm" to complete unbinding the sensor.
Rear wheel: Click "BAC (flashing) - Start Pairing - Pairing", then screw the sensor onto the rear wheel valve.
Unbinding: Click "BAC - Confirm" to complete unbinding the sensor.

APP Connection

Main interface, click the above icon to enter the screen mode selection

Select the "WIFI video" mode.
Scan the QR code with your mobile phone to download the app.

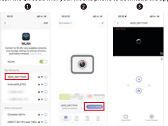

1.On your phone's Wi-Fi, search for the "A600_xx" signal, click it, and enter the password "12345678" to connect.
2.Open the APP to view/download video files.

Millimeter Wave Radar (optional)

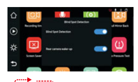

Millimeter wave radar function setting

Blind spot monitoring:
Turn on/off the millimeter wave radar function
Rear view wake-up:
The real-time screen of the rear camera can be displayed when the radar warning is triggered. (Stay for 10 seconds)

Prompt method:
<15m only jump yellow icon reminder;
<10m jump red icon reminder, if "rear view wake" is turned on, it will also display the real-time image of the rear camera.

Triggering condition:
rear vehicle speed > equipment vehicle

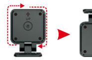

Millimeter wave radar module installation
1.The radar module should be installed as close to the center of the motorcycle tail as possible.
2.The rearward angle of the radar module should be adjusted to be as parallel as possible.
3.The arrow mark must face upward, whether the module is installed in a forward position or hung upside down.

Common problem handling

The maximum support 128G memory card, in order to ensure the normal work of the video, please use a regular brand memory card, must use U3 high-speed card (read speed 100mb/s write speed 60mb/s or more. Do not pull out the memory card and lens connector directly!
1. The motorcycle does not turn on after opening the key, please check whether the power supply line is normal.
2. If the lens has no picture or a single lens has no picture, confirm whether the lens connector is inserted in place, and switch the two lenses to test whether there is a problem with the lens.
3. If the screen blinks or only one camera is displayed when the USB cable is used for power supply, check whether the USB power port reaches 5V2A output.

⚠ WARNING
It is strictly prohibited to use high pressure water gun to flush the machine, so as to avoid water, so that the recorder failure is not in the after-sales range

FCC Warnning:

This equipment has been tested and found to comply with the limits for a Class B digital device, pursuant to part 15 of the FCC Rules. These limits are designed to provide reasonable protection againstharmful interference in a residential installation. This equipment generates, uses and can radiateradio frequency energy and, if not installed and used in accordance with the instructions, maycause harmful interference to radio communications. However, there is no guarantee thatinterference will not occur in a particular installation. If this equipment does cause harmfulinterference to radio or television reception, which can be determined by turning the equipmentoff and on, the user is encouraged to try to correct the interference by one or more of thefollowing measures:

- Reorient or relocate the receiving antenna.
- Increase the separation between the equipment and receiver.
- Connect the equipment into an outlet on a circuit different from that to which the receiver is connected.
- Consult the dealer or an experienced radio/TV technician for help.

Caution: Any changes or modifications to this device not explicitly approved by manufacturer could void your authority to operate this equipment.

This device complies with part 15 of the FCC Rules. Operation is subject to the following two conditions:

(1)This device may not cause harmful interference, and (2) this device must accept any interference received, including interference that may cause undesired operation.

This equipment complies with FCC radiation exposure limits set forth for an uncontrolled environment. This equipment should be installed and operated with minimum distance 20cm between the radiator and your body.