Appendix III internal photos

FCC ID: 2BV4P-MER-10X

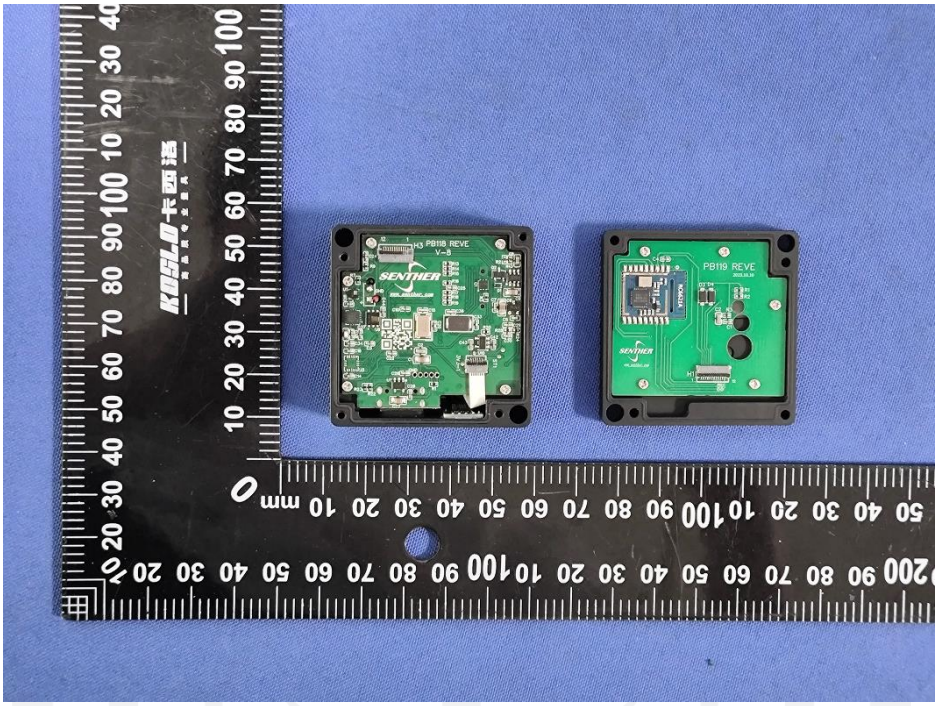

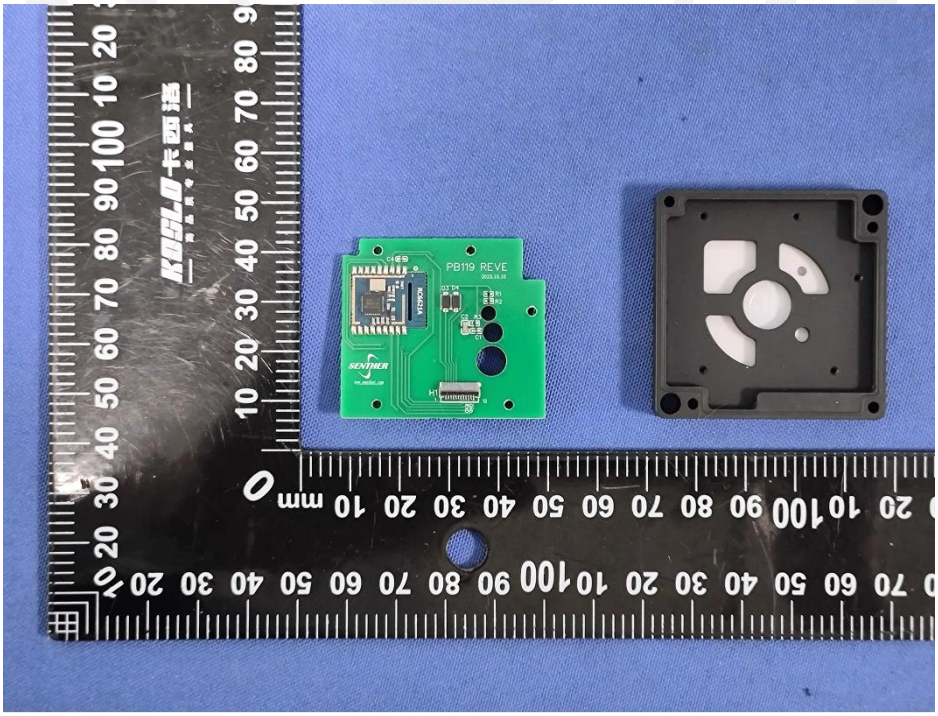

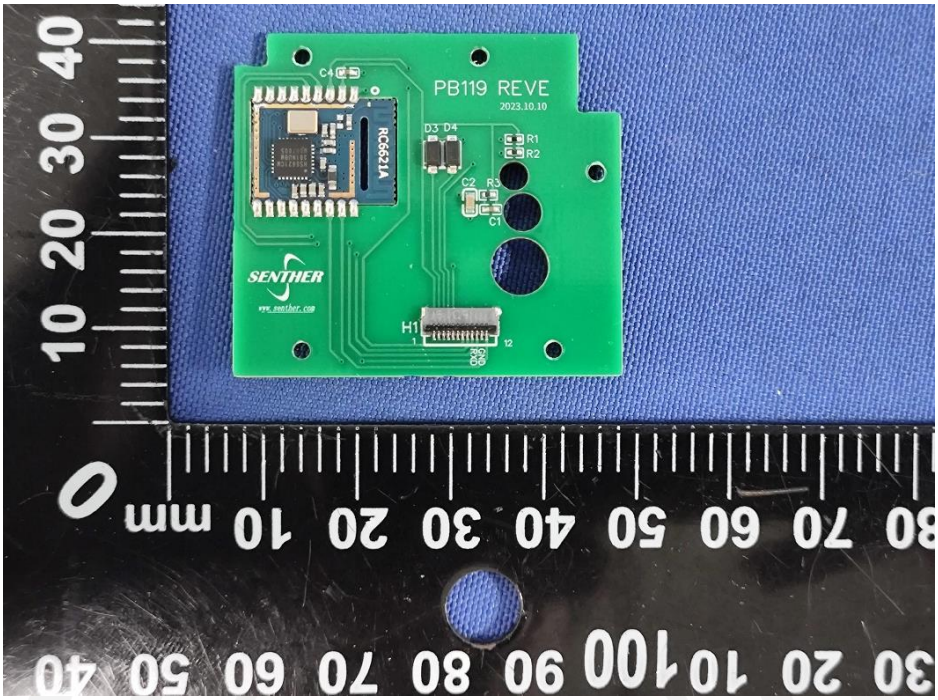
PB119 REVE
2023.10.10
RC6621A
SENTHER
www.senther.com
H1

C4
PB119 REVE
2023.10.10
D3 D4
R1
R2
C2
R3
C1
RC6621A
SENTHER
www.senther.com
H1
1
12
GND
RXD

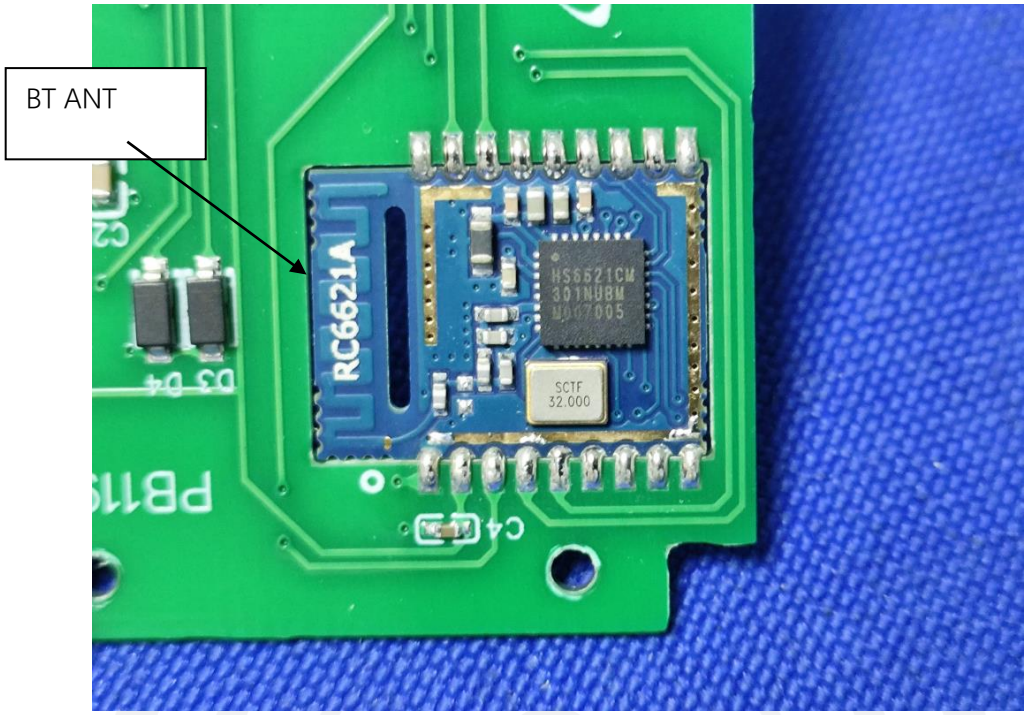
BT ANT
RC6621A
HS6621CW
301NUBM
SCTF
32.000

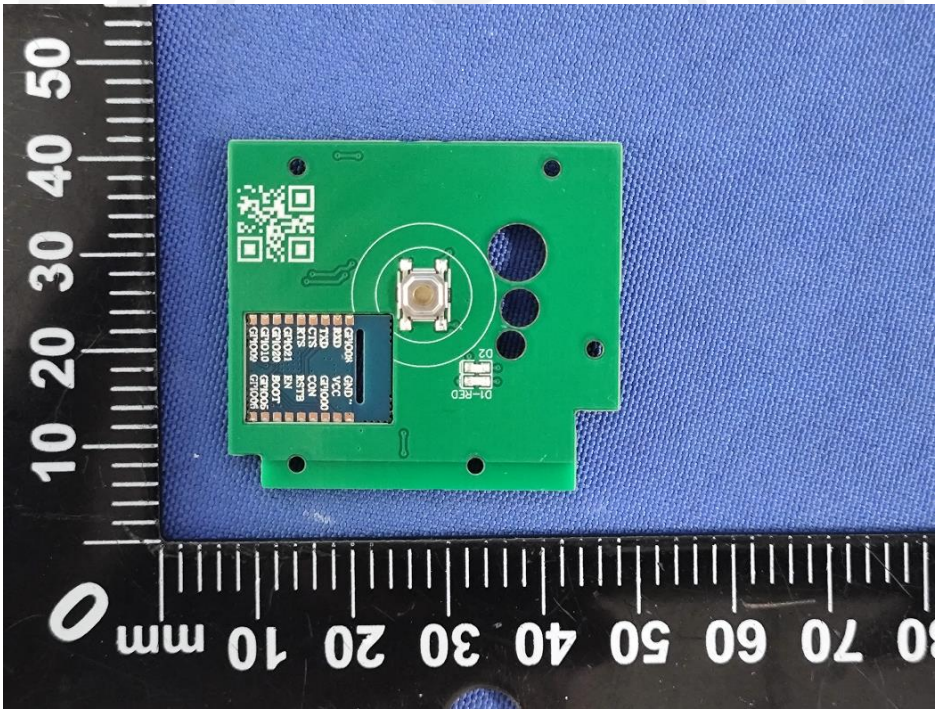

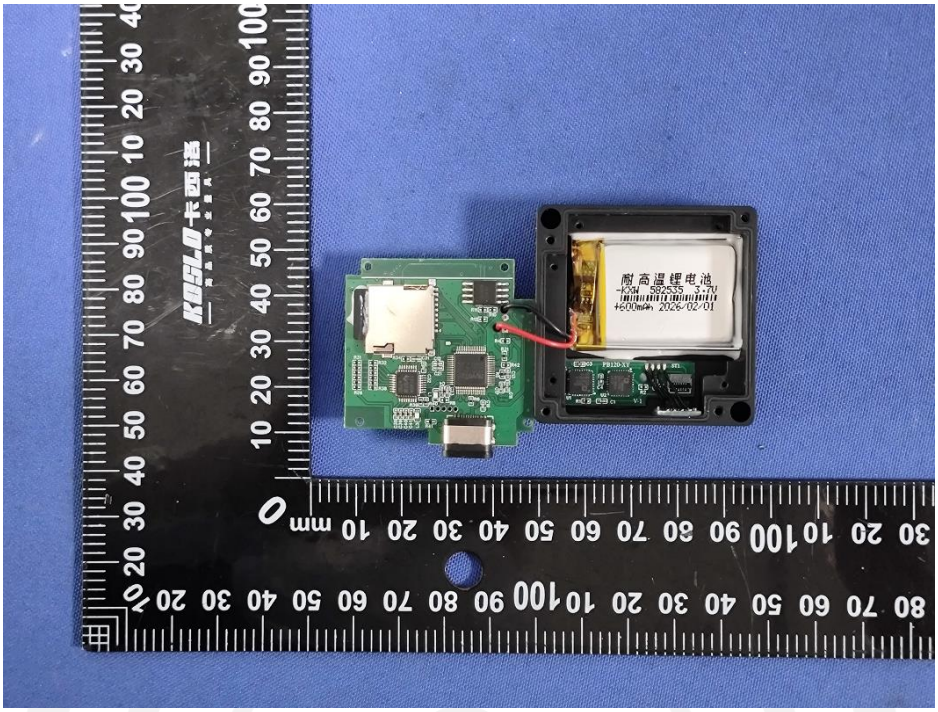

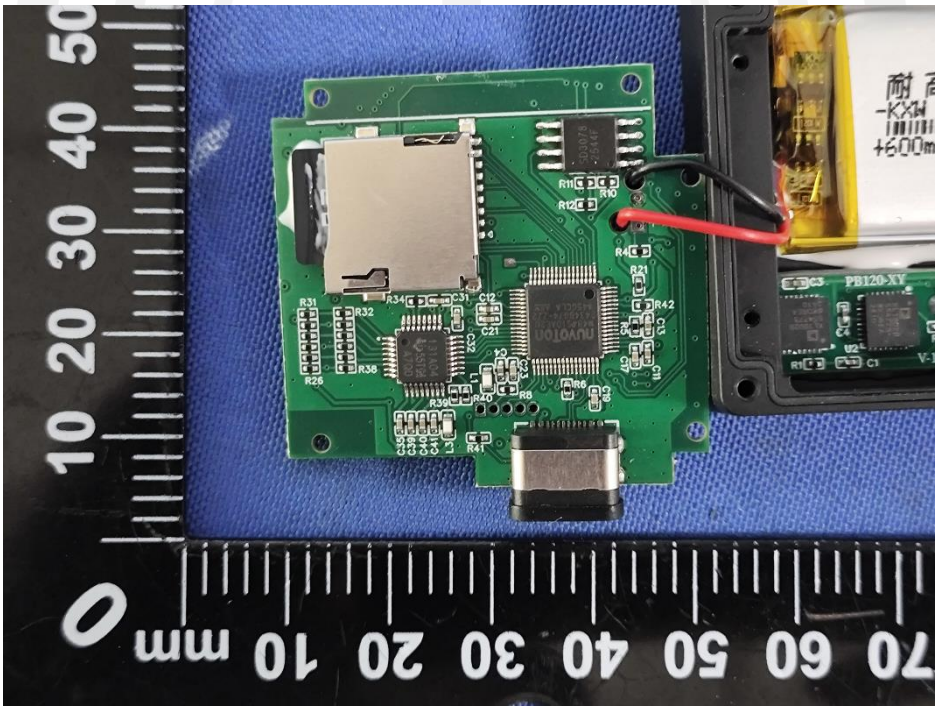

------End------