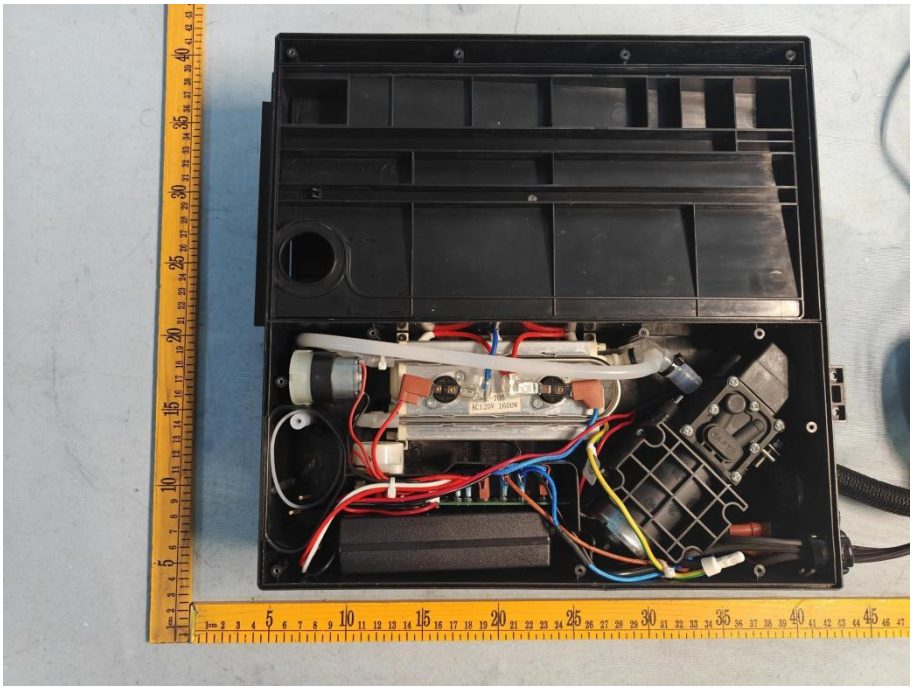
AC120V 1600W

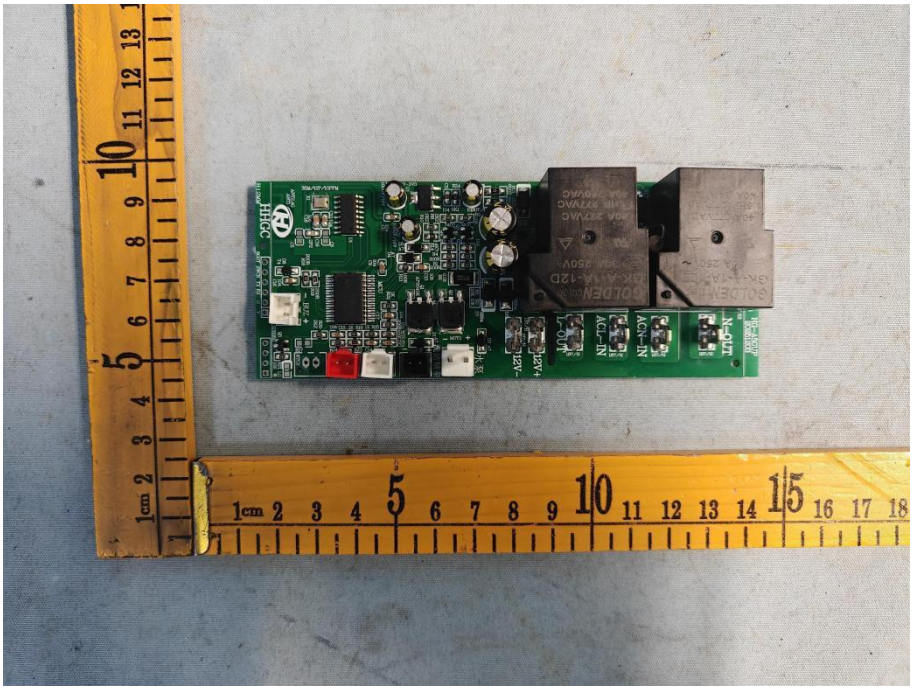
GOLDEN
SRA-12VDC-SL-C
10A 277VAC
10A 28VDC
AC1-IN
AC1-OUT
AC2-IN
AC2-OUT
12V-
12V+
N-OUT
LT-OUT
LT-IN
1cm 2 3 4 5 6 7 8 9 10 11 12 13 14 15 16 17 18

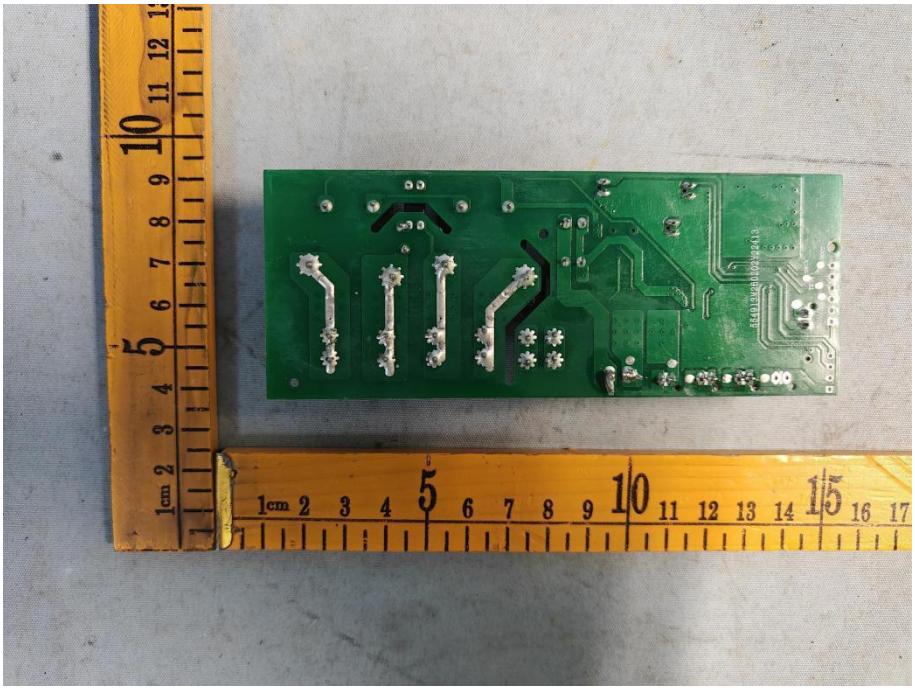
1cm 2 3 4 5 6 7 8 9 10 11 12 13 14 15 16 17

Switching Power Adaptor
(Class 2 Power Supply)/电源适配器
MODEL/型号： DK72B-120-5000
INPUT/输入： 100~240V~ 50/60Hz 2.0A
OUTPUT/输出： 12.0V⎓ 5.0A 60.0W
Intertek
5014949
Conforms to UL STD. 1310
Certified to CSA Std.C22.2
No.223
FD2546
Zhongshan FuDuo Transformer Manufacturing Co.,Ltd.
ATTENTION:
POUR UTILISATION À L'INTÉRIEUR
SEULEMENT.RISQUES D'INCENDIE OU
DECHOC ELECTRIQUES
Voir le manuel d'instruction pour une utilisation
dansPays autres que les Etats-Unis
Reportez - vous au Manuel d'instructions pour
obtenir des informations sur le bon choix du cordon
d'alimentation.
CAUTION:
RISK OF ELECTRIC SHOCK DRY
LOCATION USE ONLY FOR INDOOR USE ONLY
See instruction manual for use in countries
other than the U.S.A.
see the instruction manual for proper selection
of the power supply cord.
MADE IN CHINA

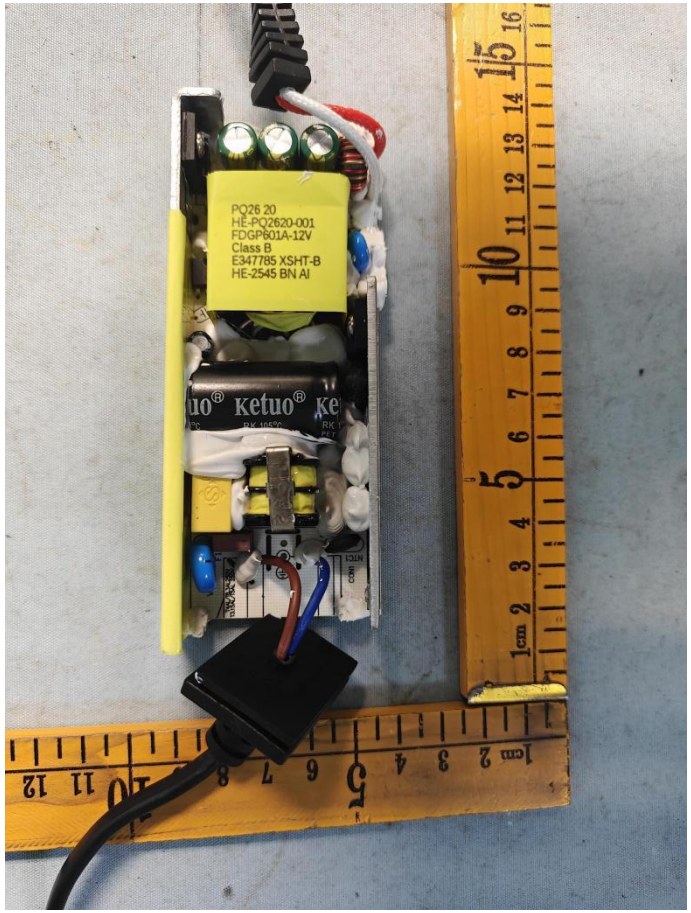
PQ26 20
HE-PQ2620-001
FDGP601A-12V
Class B
E347785 XSHT-B
HE-2545 BN AI
Ketuo®

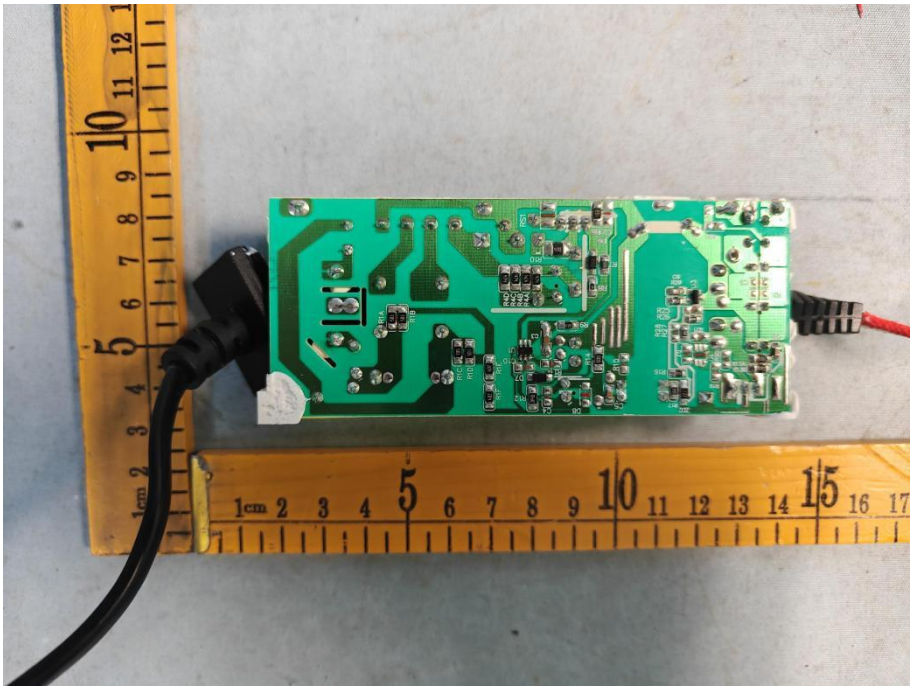

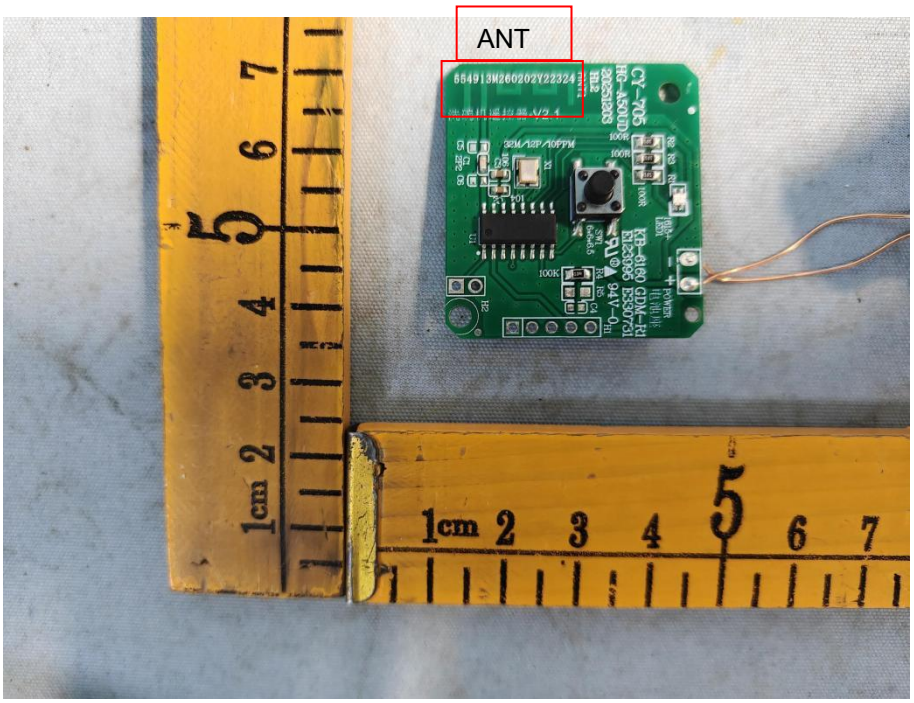
ANT

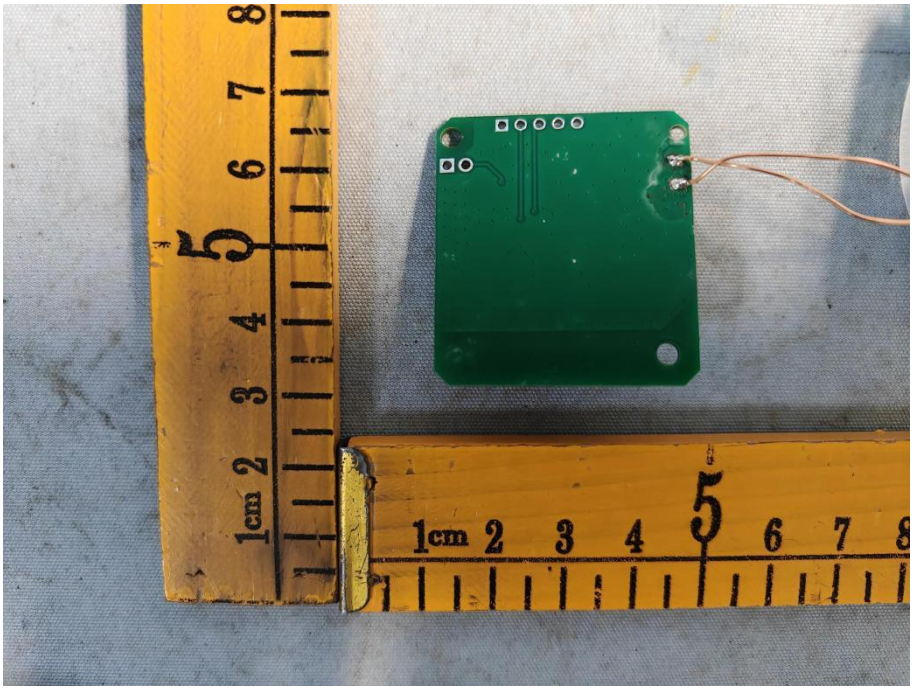

554913M260202Y22324
ANT1
洗碗机遥控器-V2.1
32M/12P/10PPM
C5
C1
2P2
C6
C3
10G
X1
C2
104
U1
100K
10M