AI Smart Recorder

User Manual

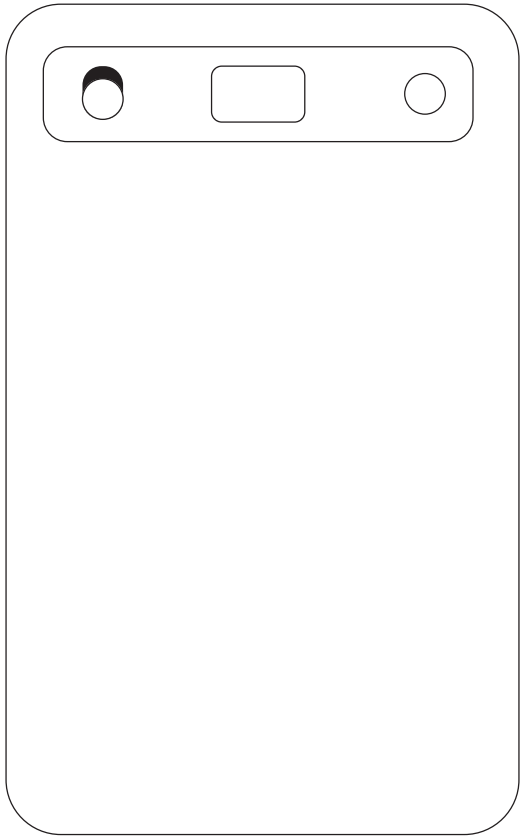

Product Overview

Please read this manual carefully before use and keep it in a safe place.

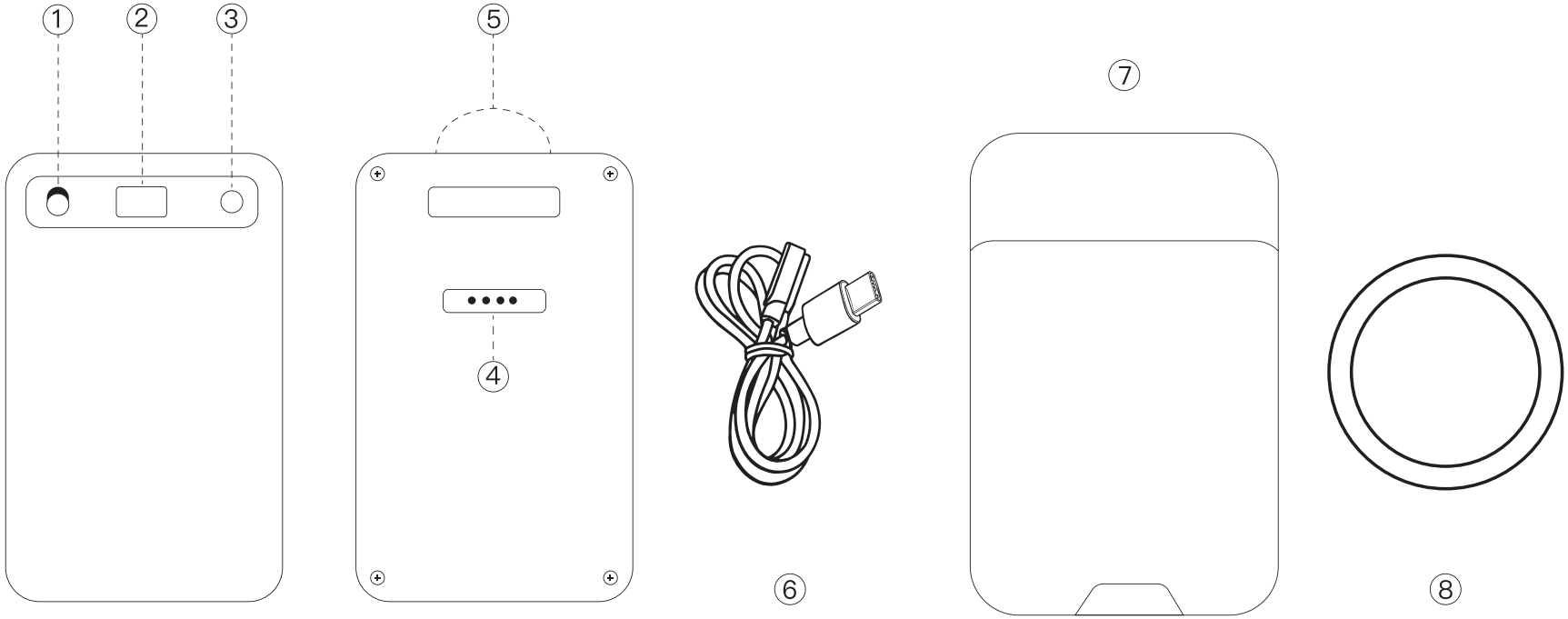

① Switch Recording Mode ② Status Display ③ Record button ④ Charging port ⑤ microphone

⑥ Magnetic charging cable ⑦ Magnetic leather case ⑧ Magnetic ring

Device Button Guide

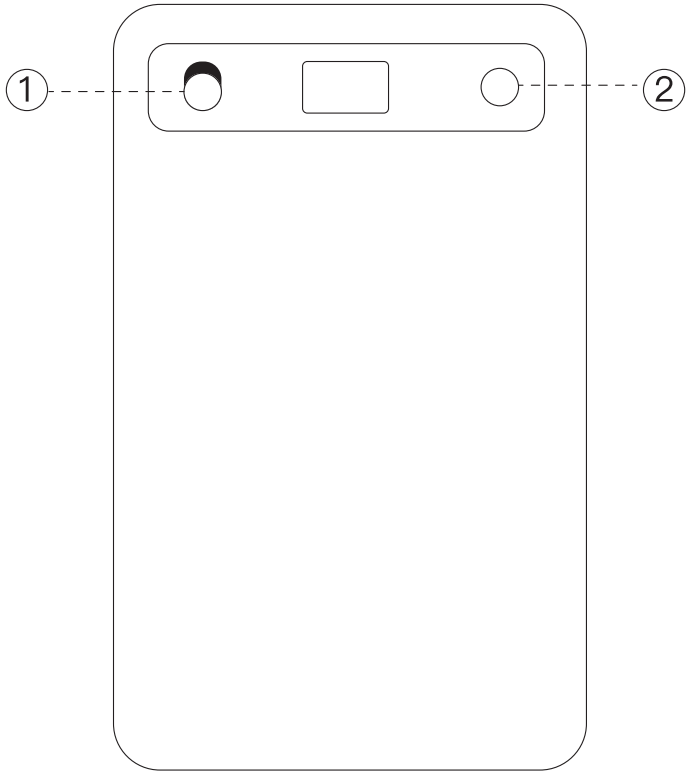

I . Power/Record Button

Press and hold for 3 seconds: Turn on/off
Press once: Start recording/Stop recording.

II . Switching recording scenes

↑ **Scroll up: Mobile calling scenarios**

Suitable for telephone communication, such as teleconferences,phone interviews, and customer service recordings.

↓ **Swipe down: Common recording scenarios**

Ideal for face-to-face interactions, such as meetings, classrooms, interviews, and other in-person settings.

⚠ Note: When using call mode, attach the recording card to the back of your phone using the magnetic case, and ensure the phone is in speakerphone mode (not a Bluetooth call).

How to attach the audio card to your phone

Bring your own magnetically compatible phone (such as the iPhone 12 or later).

No magnetic ring is needed—simply insert the recording card into the case and attach the case to the back of your phone.

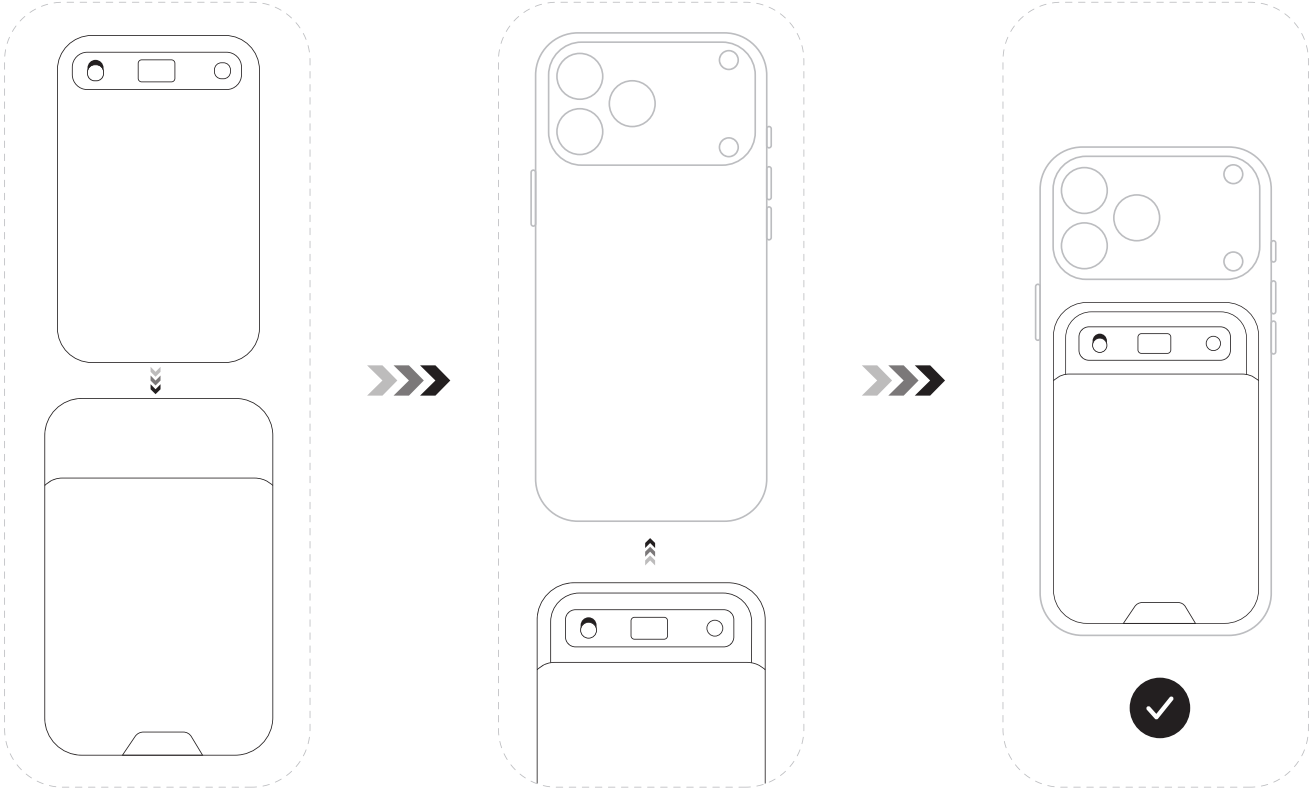

For non-magnetic phones (such as Android devices), a magnetic ring is required.

Step 1. First, mark the spots on the back of your phone where the leather case and magnetic ring will go;
Step 2. Peel off the protective film from the magnetic ring and attach it to the back of your phone;
Step 3. Insert the recording card into the case, then attach the case to the back of your phone.

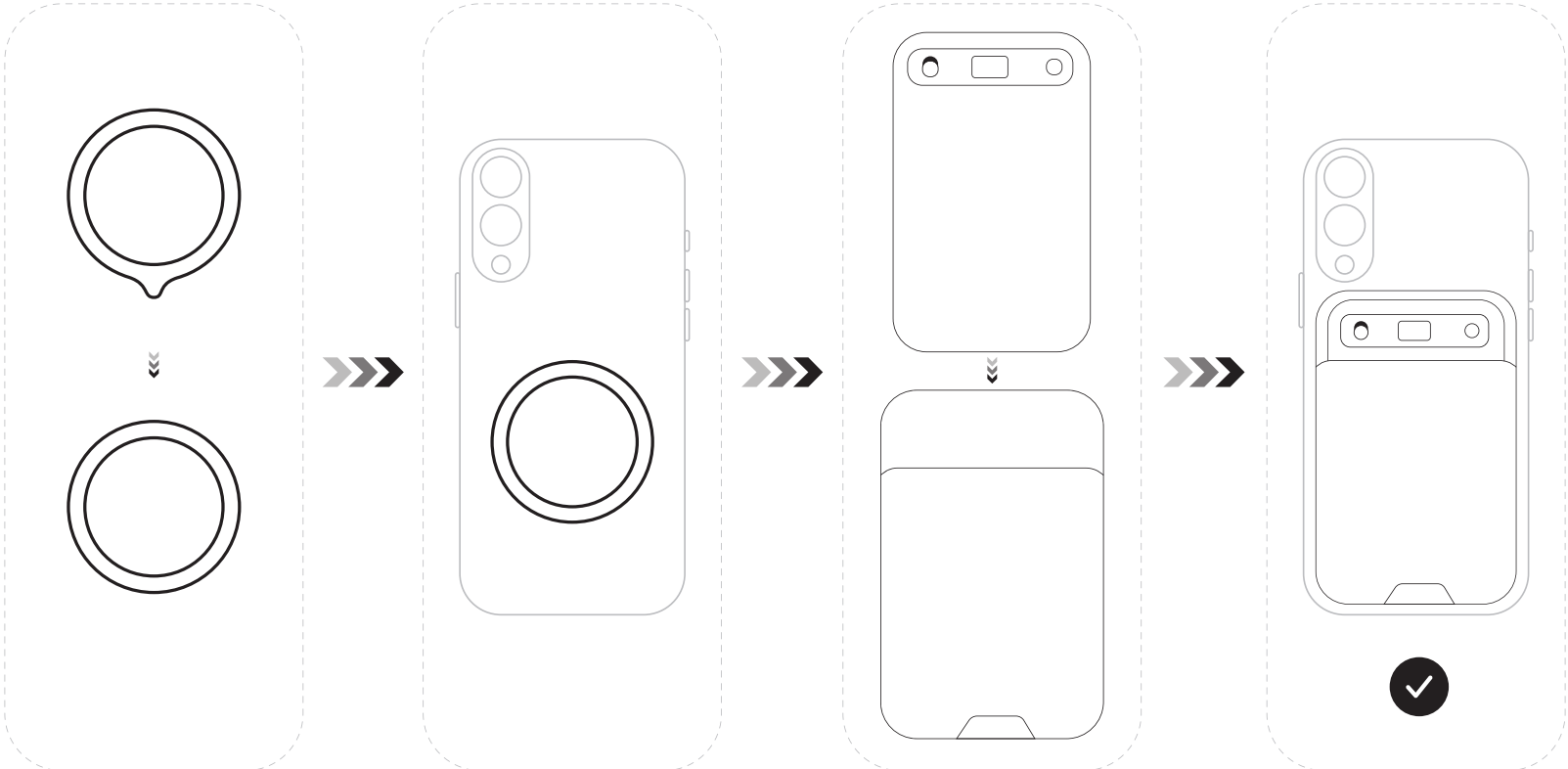

Connect the app to enable smart recording

Once you connect the app, you can experience new-generation voice recording features such as speech-to-text conversion and AI summarization.

I . Install the app

Search for **“soninote”** in the App Store, then download and install it

II . Preparations Before Recording

1. Internet connection: Make sure your phone is connected to the internet to enable real-time transcription while recording.

2. Bluetooth Connection: Press and hold button ② on the voice recorder to turn it on. In the app, tap “Scan.” Once the voice recorder is detected, tap “Connect” (as shown below). If the Bluetooth icon on the voice recorder’s LCD screen ✱ is flashing, it means the Bluetooth connection was not established; you will need to reconnect (you can try restarting the voice recorder or the app). Note: Make sure Bluetooth is enabled on your phone and grant the app the necessary permissions.

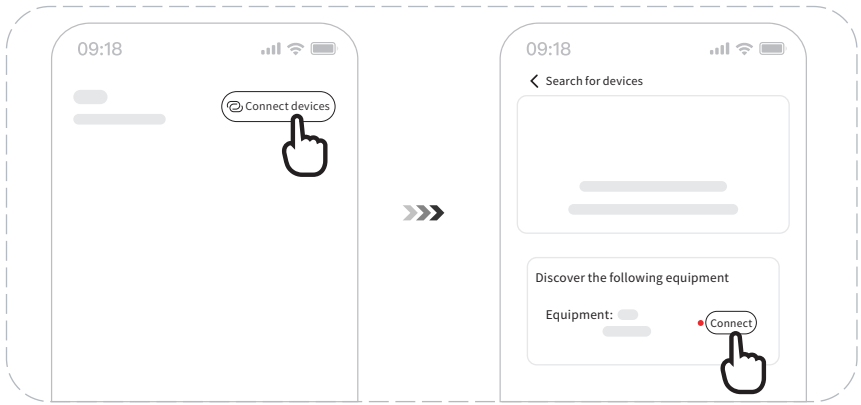

III. Choosing a Recording Setting

Press button ① on the voice recorder:↑slide it up to record phone calls,↓and slide it down to record regular audio.

- **Mobile phone call scenarios:** Suitable for telephone communications, such as remote meetings, phone interviews, and customer service recordings.
- **Common recording scenarios:** Ideal for face-to-face interactions, such as meetings, classrooms, interviews, and other in-person settings.

Place the audio card as close to the sound source as possible to improve sound pickup accuracy.

IV. Start Recording/Transcription

Method 1: Select any recording mode (Recording/Transcription, Bilingual Conversation, or Simultaneous Interpretation) in the mobile app to start recording. The voice recorder will vibrate gently once to indicate that recording has begun.

Method 2: Press and hold button 2 on the voice recorder to start recording (this method defaults to transcription mode). The voice recorder will vibrate gently once to indicate that recording has begun.

Note: When recording, select the appropriate language in the app for faster and more accurate transcription. This device supports speech recognition and transcription in 100 languages (see the list of languages below).

V. Stop recording/transcribing

Method 1: Tap “Stop” in the mobile app to stop recording.
Method 2: Press and release button ② on the voice recorder to stop recording.

VI. Further Processing of Audio Files

You can perform the following actions on files via the app or the web interface (soninote.bfsign.com): rename, translate, generate AI summaries, copy, export, share, and delete.

Scan the QR code to access more tutorials

Troubleshooting

- The device won't turn on: The battery is likely dead. Do not attempt to turn it on; charge it immediately.
- Button stuck: Press and hold the power button for 10 seconds to reset the device.
- Unable to record: Restart your device and the app.

Charger Specifications

- **Input:** AC 110-240V 50/60Hz,Max 100mA
- **Output:** DC 5.0V⎓1A

Please use a charger that meets the specified standards; failure to do so may result in accidents or equipment malfunction (which would be considered user damage and is not covered by the warranty).

🌐 Language Recognition Features and List

Supports recognition, transcription, and translation in over 100 languages (see the app for details)

中文	中文繁体	English	日本語	한국어	粵語	Русский	العربية	Lingála
Español	Italiano	Tiếng Việt	Français	Deutsch	Português	Türkçe	Polski	Hausa
Català	Nederlands	Svenska	Bahasa Indonesia	हिन्दी	Suomi	עברית	Українська	Башҡорт са
Ελληνικά	Bahasa Melayu	Čeština	Română	Dansk	Magyar	தமிழ்	Norsk	Basa Jawa
ไทย	اردو	Hrvatski	Български	Lietuvių	Latin	Māori	മലയാളം	ʻŌlelo Hawaiʻi
Cymraeg	Slovenčina	తెలుగు	فارسی	Latviešu	বাংলা	Српски	Azərbaycanca	Lëtzebuergesch
Slovenščina	ಕನ್ನಡ	Eesti	Македонски	Brezhoneg	Euskara	Íslenska	Հայերեն	မြန်မာ
नेपाली	Монгол	Bosanski	Қазақша	Shqip	Kiswahili	Galego	मराठी	བོད་སྐད་
ਪੰਜਾਬੀ	සිංහල	ภาษาเขียน	Shona	Yoruba	Soomaali	Afrikaans	Occitan	Tagalog
ქართული	Беларуская	Тоҷикӣ	سنڌي	ગુજરાતી	አማርኛ	ידיש	ລາວ	Malagasy
Oʻzbekcha Татарча	Føroyskt	Kreyòl ayisyen	پښتو	Türkmençe	Nynorsk	Malti	संस्कृतम्	অসমীয়া

Basic Parameters

Product Name	AI Smart Recorder	Product Model	A1
Product Dimensions	86x54x3.2mm	Net weight of the product	About 30 g
microphone	2 x silicon microphones, 1 x bone conduction microphone	Microphone sensitivity	-36db
Memory	64G	FCC-ID	2BVF4-A1
Bluetooth version	5.3	Bluetooth transmission power	-5.57dBm
Bluetooth frequency	2.4GHz	Bluetooth profiles	******
Charging Cable Type	Type-C to Magnetic Charging Cable	Battery	400mAh
Rated power	70 milliwatts	Rated voltage	4.2V
Housing Material	aluminum alloy	Operating temperature	-10 ~55°C
Supported Operating Systems	iOS 12.0, Android 10.0, Windows 7.0 and later		

This product does not include a power adapter.

Disclaimer

- This product uses flash memory to store data. Please sync with the app or back up your data on a computer promptly. The company assumes no liability for any loss of data.
- The illustrations in this manual regarding the product and its operation are for reference only and may differ from the actual product. Please refer to the actual product.
- The Company reserves the right to the final interpretation of this disclaimer.

Declaration of Toxic and Hazardous Substances or Elements

Part Name	Lead (Pb)	Mercury (Hg)	Cadmium (Cd)	Hexavalent chromium (Cr(VI))	Polybrominated biphenyls (PBB)	Polybrominated diphenyl ethers (PBDE)
PCB Boards and Accessories	×	O	O	O	O	O
Plastic	O	O	O	O	O	O
Metal	×	O	O	O	O	O
Battery	×	O	O	O	O	O
Other	×	O	O	O	O	O

×: The concentration of harmful substances exceeds the standard limit

O: The levels of harmful substances are below the standard limits

* This table has been prepared in accordance with the SJ/T 11363 standard.

⚠ Warning

Follow these warnings to prevent injury or damage to equipment:

- Do not allow children or animals to chew on or swallow the device.
- Do not poke your eyes, ears, or any other part of your body with the device, and do not put it in your mouth.
- Do not store the device in excessively hot or humid environments. Recommended operating temperature: -5°C to 35°C.
- Do not store the device near heaters, microwaves, cooking appliances, or high-pressure containers.
- Keep the device dry and avoid contact with liquids; this device is not waterproof.
- Do not use the equipment outdoors during thunderstorms.
- If the equipment shows signs of cracks, damage, or abnormal overheating, stop using it immediately.
- Do not turn on or use the device if the battery compartment is exposed.
- If the device is damaged, do not attempt to disassemble it yourself. Improper handling may cause the lithium battery to catch fire or explode.

After-Sales Service Standards

I .3-month free exchange and warranty

If the product develops a performance defect due to non-human factors within three months of the user’s receipt of the product, the Company will replace it with a product of the same model and specifications or repair it free of charge.

II .12-month free warranty

For a period of 12 months from the date the user receives the product, if the product experiences a performance failure not caused by human error, our company will provide free repair services.

III. After-sales service during the warranty period

1. Warranty Coverage:

Product Type	Warranty Coverage	Warranty Period	Service Options
Host	Audio capture card	12 months	For repair
Plastic	data cable	No warranty	–

2. The following situations are not covered by our exchange or warranty policy:

① The warranty certificate does not match the product model.

② The warranty period has expired.

③ Any modification, disassembly, or repair not authorized by the Company.

④ Damage caused during return, exchange, or repair shipping due to transportation or handling.

⑤ The product's tamper-evident label has been removed or damaged, and is now blurred and unreadable.

⑥ Product malfunctions or damage resulting from failure to install, use, maintain, or store the product in accordance with the instructions in the user manual.

⑦ Failures or damage caused by force majeure (such as fire, earthquake, flood, etc.).

⑧ Damage caused by unforeseen factors or human error. Examples include: liquid ingress, physical impact, exposure to improper voltage, excessive pressure, deformation of the main board, and scratches on the exterior. For power adapters, this includes visible damage from hard objects, cracks, broken pins, severe deformation, as well as damage to the power cord, such as fraying, broken wir

IV.Returns, Exchanges, and Repair Service Guidelines

1. Before returning, exchanging, or sending an item in for repair, please make sure you have the following items ready:

	Host	Packaging and accessories are complete	Invoice (unaltered)	Gifts (if any)
Returns	✓	✓	✓	✓
Exchange	✓	✓	–	–
Repair	✓	–	–	–

2. Before sending the device in for repair, users should back up their personal data in advance. Data loss may occur during the repair process. While we are committed to maintaining the confidentiality of all personal information and data obtained, accessed, or stored during the repair process, we assume no liability for any damage to or loss of personal information or data that may occur during the repair process.ring the repair process, we assume no liability for any damage to or loss of personal information or data that may occur during the repair process.

Product Warranty Card

Product Model: _____

Warranty Period: One-year warranty

Cause of the malfunction: _____

Dealer: _____

Phone: _____

Client Name: _____

Phone number: _____

Maintenance Log

	Date of repair	Fault Description and Replacement Parts	Service Center	Service Engineer
1				
2				
3				
4				
5				
6				
7				

For after-sales service, please visit our official website at soninote.bfsign.com or contact us via email at support@bfsign.comContact

Client: Shenzhen Sibomi Technology Co., Ltd.

Address: Room 2212, Baoshan Times Building, Minqiang Community, Minzhi Subdistrict, Longhua District, Shenzhen, Guangdong Province, China

Manufacturer: Anhui Shengyun Intelligent Technology Co., Ltd.

Address: 9th Floor, Building D9, Phase 1, Zhong'an Chuanggu Technology Park, 900 Wangxi Road, Shushan District, Hefei, Anhui Province, China

FCC Caution:

This device complies with part 15 of the FCC Rules. Operation is subject to the following two conditions: (1) This device may not cause harmful interference, and (2) this device must accept any interference received, including interference that may cause undesired operation.

Any changes or modifications not expressly approved by the party responsible for compliance could void the user's authority to operate the equipment.

NOTE: This equipment has been tested and found to comply with the limits for a Class B digital device, pursuant to Part 15 of the FCC Rules. These limits are designed to provide reasonable protection against harmful interference in a residential installation. This equipment generates, uses and can radiate radio frequency energy and, if not installed and used in accordance with the instructions, may cause harmful interference to radio communications. However, there is no guarantee that interference will not occur in a particular installation.

If this equipment does cause harmful interference to radio or television reception,

which can be determined by turning the equipment off and on, the user is encouraged to try to correct the interference by one or more of the following measures:

-- Reorient or relocate the receiving antenna.

-- Increase the separation between the equipment and receiver.

-- Connect the equipment into an outlet on a circuit different from that to which the receiver is connected.

-- Consult the dealer or an experienced radio/TV technician for help.

The device has been evaluated to meet general RF exposure requirement. The device can be used in portable exposure condition without restriction.