File FCC ID: 2BW48-D73

Please upload an exhibit that explains how does the TCB verify the new agent information:

1- Is the address of the agent a valid physical US mailing address (not a US post office box, not a virtual mailbox, not P.O. Boxes, not a vacant lot, not a public building, etc.)

- We have checked if the address exists in a real and potential building (Google maps) + official US register, after this verification and the evidence below we can guarantee the following:
  - ☑ not a US post office box
  - ☑ not a virtual mailbox
  - ☑ not P.O. Boxes
  - ☑ not a vacant lot
  - ☑ not a public building(note)

► We checked the FCC FRN Search based on the information provided by the grantee.

Registration Detail	
FRN:	0036496966
Registration Date:	01/07/2025 08:33:19 PM
Last Updated:	02/26/2025 10:17:48 PM
Entity Name:	Opuor INC
Entity Type:	Private Sector , Corporation
Contact Organization:	Opuor INC
Contact Position:	Manager
Contact Name:	Shuiqing Yang
Contact Address:	6510 S Academy Blvd Ste A 642 Colorado Springs, CO 80906 United States
Contact Email:	info@opuor.us
ContactPhone:	(650) 315-6698
ContactFax:	

Official document：

OFFICE OF THE SECRETARY OF STATE
OF THE STATE OF COLORADO

CERTIFICATE OF DOCUMENT FILED

I, Jena Griswold , as the Secretary of State of the State of Colorado, hereby certify that, according to the records of this office, the attached document is a true and complete copy of the

Articles of Incorporation

with Document # 20251025321 of

Opuor INC

Colorado Corporation

(Entity ID # 20251025321)

consisting of 2 pages.

This certificate reflects facts established or disclosed by documents delivered to this office on paper through 01/05/2025 that have been posted, and by documents delivered to this office electronically through 01/07/2025@ 06:42:59.

I have affixed hereto the Great Seal of the State of Colorado and duly generated, executed, and issued this official certificate at Denver, Colorado on 01/07/2025 @ 06:42:59 in accordance with applicable law. This certificate is assigned Confirmation Number 16870729 .

Jena Griswold

Secretary of State of the State of Colorado

**********End of Certificate**********

Notice: A certificate issued electronically from the Colorado Secretary of State's website is fully and immediately valid and effective. However, as an option, the issuance and validity of a certificate obtained electronically may be established by visiting the Validate a Certificate page of the Secretary of State's website, https://www.coloradosos.gov/biz/CertificateSearchCriteria.do entering the certificate's confirmation number displayed on the certificate, and following the instructions displayed. Confirming the issuance of a certificate is merely optional and is not necessary to the valid and effective issuance of a certificate. For more information, visit our website, https://www.coloradosos.gov click "Businesses, trademarks, trade names" and select "Frequently Asked Questions."

In google:

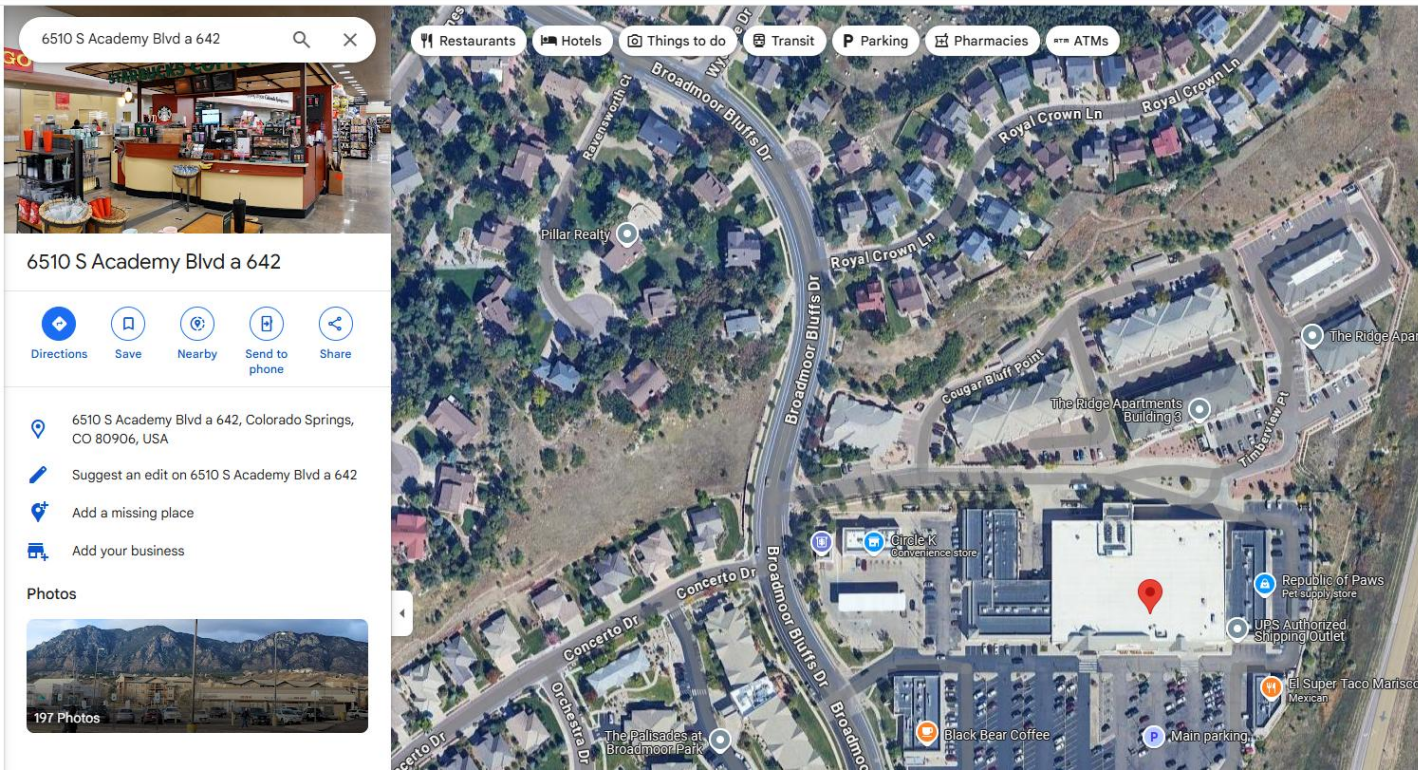

However after deeply investigate I could see:

IRS DEPARTMENT OF THE TREASURY
INTERNAL REVENUE SERVICE
CINCINNATI OH 45999-0023

Date of this notice: 01-07-2025

Employer Identification Number:
33-2685455

Form: SS-4

Number of this notice: CP 575 A

OPUOR INC
6510 S ACADEMY BLVD STE A 642
COLORADO SPRINGS, CO 80906

For assistance you may call us at:
1-800-829-4933

IF YOU WRITE, ATTACH THE
STUB AT THE END OF THIS NOTICE.

WE ASSIGNED YOU AN EMPLOYER IDENTIFICATION NUMBER

Thank you for applying for an Employer Identification Number (EIN). We assigned you EIN 33-2685455. This EIN will identify you, your business accounts, tax returns, and documents, even if you have no employees. Please keep this notice in your permanent records.

Taxpayers request an EIN for their business. Some taxpayers receive CP575 notices when another person has stolen their identity and are opening a business using their information. If you did **not** apply for this EIN, please contact us at the phone number or address listed on the top of this notice.

When filing tax documents, making payments, or replying to any related correspondence, it is very important that you use your EIN and complete name and address exactly as shown above. Any variation may cause a delay in processing, result in incorrect information in your account, or even cause you to be assigned more than one EIN. If the information is not correct as shown above, please make the correction using the attached tear-off stub and return it to us.

Based on the information received from you or your representative, you must file the following forms by the dates shown.

Form 1120	05/15/2025

If you have questions about the forms or the due dates shown, you can call us at the phone number or write to us at the address shown at the top of this notice. If you need help in determining your annual accounting period (tax year), see Publication 538, *Accounting Periods and Methods*.

We assigned you a tax classification (corporation, partnership, etc.) based on information obtained from you or your representative. It is not a legal determination of your tax classification, and is not binding on the IRS. If you want a legal determination of your tax classification, you may request a private letter ruling from the IRS under the guidelines in Revenue Procedure 2020-1, 2020-1 I.R.B. 1 (or superseding Revenue Procedure for the year at issue). Note: Certain tax classification elections can be requested by filing Form 8832, *Entity Classification Election*. See Form 8832 and its instructions for additional information.

IMPORTANT INFORMATION FOR S CORPORATION ELECTION:
If you intend to elect to file your return as a small business corporation, an election to file a Form 1120-S, U.S. Income Tax Return for an S Corporation, must be made within certain timeframes and the corporation must meet certain tests. All of this information is included in the instructions for Form 2553, Election by a Small Business Corporation.

If you are required to deposit for employment taxes (Forms 941, 943, 940, 944, 945, CT-1, or 1042), excise taxes (Form 720), or income taxes (Form 1120), you will receive a Welcome Package shortly, which includes instructions for making your deposits electronically through the Electronic Federal Tax Payment System (EFTPS). A Personal Identification Number (PIN) for EFTPS will also be sent to you under separate cover. Please activate the PIN once you receive it, even if you have requested the services of a tax professional or representative. For more information about EFTPS, refer to Publication 966, *Electronic Choices to Pay All Your Federal Taxes*. If you need to make a deposit immediately, you will need to make arrangements with your Financial Institution to complete a wire transfer.

The IRS is committed to helping all taxpayers comply with their tax filing obligations. If you need help completing your returns or meeting your tax obligations, Authorized e-file Providers, such as Reporting Agents or other payroll service providers, are available to assist you. Visit www.irs.gov/mefbusproviders for a list of companies that offer IRS e-file for business products and services.

IMPORTANT REMINDERS:

* Keep a copy of this notice in your permanent records. This notice is issued only one time and the IRS will not be able to generate a duplicate copy for you. You may give a copy of this document to anyone asking for proof of your EIN.

* Use this EIN and your name exactly as they appear at the top of this notice on all your federal tax forms.

* Refer to this EIN on your tax-related correspondence and documents.

* Provide future officers of your organization with a copy of this notice.

Your name control associated with this EIN is OPUO. You will need to provide this information along with your EIN, if you file your returns electronically.

Safeguard your EIN by referring to Publication 4557, Safeguarding Taxpayer Data: A Guide for Your Business.

You can get any of the forms or publications mentioned in this letter by visiting our website at www.irs.gov/forms-pubs or by calling 800-TAX-FORM (800-829-3676).

If you have questions about your EIN, you can contact us at the phone number or address listed at the top of this notice. If you write, please tear off the stub at the bottom of this notice and include it with your letter.

Thank you for your cooperation.

(IRS USE ONLY) 575A 01-07-2025 OPUO B 9999999999 SS-4

Keep this part for your records. CP 575 A (Rev. 7-2007)

Return this part with any correspondence so we may identify your account. Please correct any errors in your name or address.

CP 575 A

9999999999

Your Telephone Number
( ) -

Best Time to Call

DATE OF THIS NOTICE: 01-07-2025
EMPLOYER IDENTIFICATION NUMBER: 33-2685455
FORM: SS-4 NOBOD

INTERNAL REVENUE SERVICE
CINCINNATI OH 45999-0023

OPUOR INC
6510 S ACADEMY BLVD STE A 642
COLORADO SPRINGS, CO 80906

► **<u>CONCLUSION by TCB:</u> The ASOP defined and provided by grantee is VALID and confirmed. Therefore the exhibit "C5266091_X23_Ed1_US_Agent_Letter(6)(1)" included in the file is ok.**

2- Is the agent physically located at that valid US address such that the agent can be legally served at that address?

☑ Yes , check above

3- Has the listed agent clearly agreed in writing to serve as the agent for the grantee at that address?

☑ Yes, it is included in the exhibit "**C5266091_X23_Ed1_US_Agent_Letter(6)(1)** "

US Agent for Service of Process:
Company Name: Opuor INC
FRN: 0036496966
Contact Name: Shuiqing Yang
Address: 6510 S Academy Biva Ste A 642 Colorado Springs, CO 80906 United States
Telephone No: (650)3156698
Email: info@opuor.us

Applicant:
Company name:Shenzhen Daxiong Intelligence Co., Ltd.
Product Description:Bluetooth RF Module
Grantee code:2BW48
FRN:0038661955
FCC ID:2BW48-D73
Contact Name:kimi ouyang
Address: Room 806-808, Tangdong Optoelectronics R&D Building, Bao'an, Shenzhen, Guangdong China
Telephone No.:18520822005
Email:kimi_ouyang@walsay.com

[Shenzhen Daxiong Intelligence Co., Ltd.] certifies that, as of the date of this filing of the application with the TCB, [Opuor INC] is our designated US agent for service of process for the above referenced FCC ID. [Shenzhen Daxiong Intelligence Co., Ltd.] accepts to maintain an agent for no less than one year after the grantee has terminated all marketing and importation or the conclusion of any commission related proceeding involving equipment. [Opuor INC] accepts, as of the date of the filing of the application, the obligation of the designated US agent for service of process for the above reference FCC ID.

The US Agent for Service of Process is aware of and agrees to comply with the requirements outlined in the FCC Equipment Authorization Program, Report and Order FCC 22-84, and clause § 2.911.
The Applicant is aware of and agrees to comply with the requirements outlined in the FCC Equipment Authorization Program, Report and Order FCC 22-84, and clause § 2.911.

Date: 2026.7.28

Applicant's Name: kimi ouyang	**US Agent's Name: Opuor INC**
Title:manager	**Title: Manager**
Signature kimi ouyang	**Signature** For and on behalf of Opuor INC Shuiqing Yang Authorized Signature(s)

>