File FCC ID: 2BWMN-MIC25009

Please upload an exhibit that explains how does the TCB verify the new agent information:

1- Is the address of the agent a valid physical US mailing address (not a US post office box, not a virtual mailbox, not P.O. Boxes, not a vacant lot, not a public building, etc.)

- We have checked if the address exists in a real and potential building (Google maps) + official US register, after this verification and the evidence below we can guarantee the following:
  - ☑ not a US post office box
  - ☑ not a virtual mailbox
  - ☑ not P.O. Boxes
  - ☑ not a vacant lot
  - ☑ not a public building(note)

► We checked the FCC FRN Search based on the information provided by the grantee.

Close Window

Registration Detail	
FRN:	0038460374
Registration Date:	05/25/2026 03:42:46 AM
Last Updated:	
Entity Name:	Uyang Trading Inc
Entity Type:	Private Sector , Limited Liability Corporation
Contact Organization:	
Contact Position:	General Manager
Contact Name:	
Contact Address:	1500 N Grant St Ste R Denver, CO 80203 United States
Contact Email:	info@uyangtrading.com
ContactPhone:	(840) 256-9282
ContactFax:	

On the official register from :

https://www.sos.state.co.us/biz/BusinessEntityDetail.do?quitButtonDestination=BusinessEntityResults&nameTyp=ENT&masterFileId=20261464702&entityId2=20261464702&fileId=20261464702&srchTyp=ENTITY

Details			
Name	Uyang Trading Inc		
Status	Good Standing	Formation date	04/18/2026
ID number	20261464702	Form	Corporation
Periodic report month	April	Jurisdiction	Colorado
Principal office street address	1500 N Grant St Ste R, Denver, CO 80203, US		
Principal office mailing address	1500 N Grant St Ste R, Denver, CO 80203, US		

Registered Agent	
Name	Colorado Registered Agents Inc
Street address	1500 N GRANT ST, STE R, Denver, CO 80203, US
Mailing address	1500 N GRANT ST, STE R, Denver, CO 80203, US

Google:

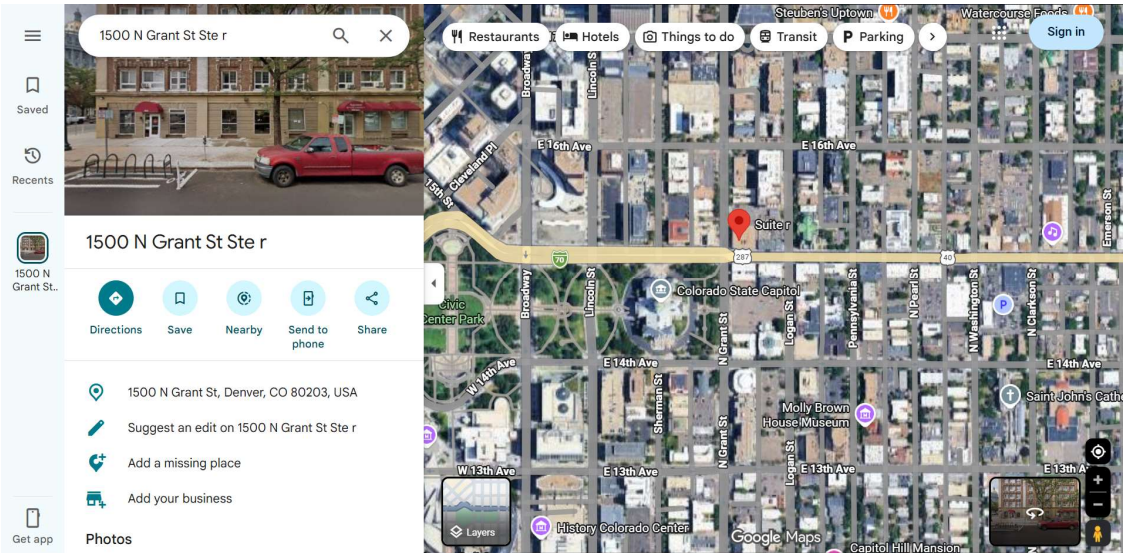
1500 N Grant St Ste r
Saved
Recents
1500 N Grant St..
Get app
1500 N Grant St Ste r
Directions
Save
Nearby
Send to phone
Share
1500 N Grant St, Denver, CO 80203, USA
Suggest an edit on 1500 N Grant St Ste r
Add a missing place
Add your business
Photos
Restaurants
Hotels
Things to do
Transit
Parking
Sign in
Steuben's Uptown
Watercourse Foods
E 16th Ave
Suite r
Colorado State Capitol
Civic Center Park
E 14th Ave
W 14th Ave
Molly Brown House Museum
Saint John's Cathe
W 13th Ave
E 13th Ave
History Colorado Center
Capitol Hill Mansion
Layers
Google Maps

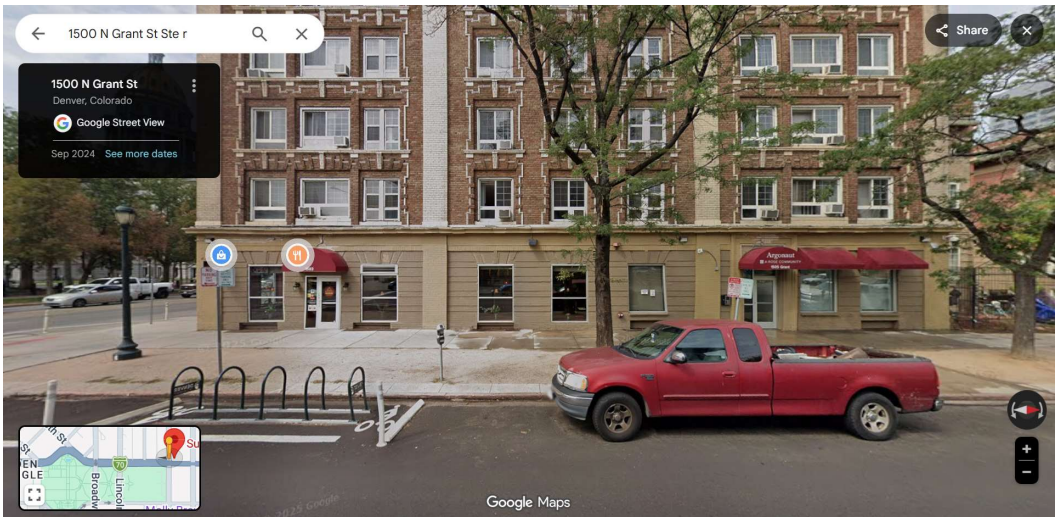
1500 N Grant St Ste r
1500 N Grant St
Denver, Colorado
Google Street View
Sep 2024
See more dates
Share
Google Maps

► **<u>CONCLUSION by TCB:</u> The ASOP defined and provided by grantee is VALID and confirmed. Therefore the exhibit "C5266091_X23_Ed2_US_Agent_Letter" included in the file is ok.**

2- Is the agent physically located at that valid US address such that the agent can be legally served at that address?

☑ Yes , check above

3- Has the listed agent clearly agreed in writing to serve as the agent for the grantee at that address?

☑ Yes, it is included in the exhibit "C5266091_X23_Ed2_US_Agent_Letter"

[GUANG WU INTERLINK (GUANGZHOU) CO., LTD.] certifies that, as of the date of this filing of the application with the TCB, [Uyang Trading Inc] is our designated US agent for service of process for the above referenced FCC ID. [GUANG WU INTERLINK (GUANGZHOU) CO., LTD.] accepts to maintain an agent for no less than one year after the grantee has terminated all marketing and importation or the conclusion of any commission related proceeding involving equipment. [Uyang Trading Inc] accepts, as of the date of the filing of the application, the obligation of the designated US agent for service of process for the above reference FCC ID.

The US Agent for Service of Process is aware of and agrees to comply with the requirements outlined in the FCC Equipment Authorization Program, Report and Order FCC 22-84, and clause § 2.911.

The Applicant is aware of and agrees to comply with the requirements outlined in the FCC Equipment Authorization Program, Report and Order FCC 22-84, and clause § 2.911.

Date: 2026.6.25

Applicant's Name: Xiangbo Guo	**US Agent's Name: Neo Wang**
Title: Manager	**Title: Manager**
Signature Xiangbo Guo	**Signature** Neo Wang