XESTZHEO

Space Heater

Jinan Boteng Electric Co., Ltd.

WALL MOUNTED

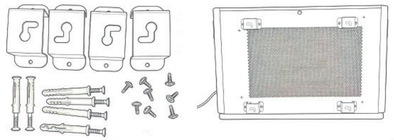

Measure the distance between the mounting holes and mark the positions on the wall (use a spirit level to ensure precise align-ment).

Drill holes in the wall according to the markings and insert the expansion bolts.

After securing the expansion bolts, hang the heater onto the bolts via its mounting holes, then push the bolts into the heater's slot to prevent easy removal.

For best performance, install the heater as low as possible. How- ever, the bottom must be at least 20 cm (8 inches) above the ground. Ensure no obstructions within 50 cm (20 inches) above or on either side of the heater. The mounting height should not exceed 180 cm (71 inches).

! WARNING INFORMATION

1. DON' T cover this heater. Covering this appliance is a overheating or fire hazard.

2. Extreme caution is necessary when any heater is used by or near children or those in need of assistance, especially whenever the heater is left operating and unattended.

3. To reduce the risk of fire keep textiles, curtains, or any flammable material a minimum distance of 1 meter from the air outlet.

4. It is recommended that this appliance is plugged directly into the wall socket. Power boards are not rated to supply power to high wattage appliances.

5. This heater is hot when in use. To avoid burns, do not let bare skin touch hot surfaces. Always use the handle when moving this heater.

6. Always unplug heater when not in use.

7. Use only the voltage specified on the rating label of the appliance.

8. Indoor using only.

9. Use this appliance only as described in this manual.

10. Ensure hands are dry before handling the plug or main unit.

11. Ensure appliance is on a flat, stable, heat- resistant surface.

12. Carry out regular checks of the supply cord to ensure no damage is evident.

! WARNING INFORMATION

13. Always ensure that all cord has been removed from heater and is unrolled before use. In avoid the insulation to weaken and split.

14. Do not remove plug from power socket until the appliance has been switched off .

15. Keep this appliance and cable away from heated surfaces. Do not position the cable under furniture or appliances.

16. Arrange the cord so it cannot be tripped over.

17. Do not place appliance close to radiant heat source

18. Do not insert or allow foreign objects to enter any ventlation or exhaust opening, as this may cause an electric shock, fire or damage to the appliance.

19. A heater has hot and arcing or sparking parts inside. It must NOT be used in potentially angerous locations such as flammable, explo- sive, chemical-laden or wet atmospheres. This heater is intended for general use ONLY.

20. Do not use this appliance in the immediate surrounds of a bath, a shower or swimming pool or other liquids.

21. If your appliance does not work, or is not working properly, con- tact the XESTZHEOCustomer Services Team.

SAFETY INSTRUCTIONS

Do not place or cover items or clothing on top of the product.
Do not use power strips or exten- sion cords, as they may cause plug damage due to excessive power.
Do not let children touch or trip over the product, especially those with delicate skin.
Do not overload electrical circuits.
Avoid plugging multiple high-pow- ered devices into the same circuit.
Please keep a distance of more than 1 meter from flammable objects such as curtains, quilts, newspapers, and fibers.

FCC REQUIREMENTS

Warning:

Changes or modifications not expressly approved by the party responsible for compliance could void the user's authority to operate the equipment.
This device complies with Part 15 of the FCC Rules. Operation is subject to the following two conditions:
1. This device may not cause harmful interference, and
2. This device must accept any interference received, including interference that may cause undesired operation.

Note:

This equipment has been tested and complies with the limits for a Class B digital device, pursuant to Part 15 of the FCC Rules.
These limits are designed to provide reasonable protection against harmful interference in residential installations.
This device may generate and radiate radio frequency energy. If not installed and used properly, it may cause interference to radio com- munications.
However, there is no guarantee that interference will not occur in a particular installation.

XESTZHEO

Space Heater

Jinan Boteng Electric Co., Ltd.

XESTZHEO Space Heater

I. Introduction

Thank you for purchasing our Hauxionex Space Heater.
The product you have purchased has undergone strict testing and inspection before leaving the factory to ensure its quality. We hope you are satisfied with your purchase.

Please read this user manual carefully before using the product.

Any accidents or damages caused by failure to follow the instructions and safety precautions in this manual are not covered by our warranty, and the company bears no responsibility for such incidents.

Please keep this manual in a safe place for future reference.

Note: Disconnect the power supply if the product will not be used for a long time to avoid potential danger.

Reminder: Room temperature and electricity consumption are directly related to the room layout and insulation conditions.

II. Product Overview

This product offers features such as adjustable constant temperature, independent control, energy efficiency, comfort, long lifespan, safety, and maintenance-free operation. It is an energy-saving, comfortable, and eco-friendly heating solution with no pollution.
The convection heater provides even heat distribution, excellent temperature control, energy savings, and does not consume indoor oxygen.

III. Preparation Before Use

During loading and handling, the product should be handled with care. Do not throw, drop, roll, or drag it. Avoid exposure to direct sun- light and rain.

The storage area should be well-ventilated, free from corrosive gases, and with a relative humidity not exceeding 85%.

Avoid heavy pressure, do not stack outdoors, and do not stack more than six boxes high.

IV. Instructions for Use

1. Power On/Off: In standby mode, the 'Power' button flashes, while the display and other button lights are off; press the button to power on/off.

2. Temperature Setting: With the device powered on, press the 'Up' and 'Down' buttons to set the temperature (5~99°F); heating is activated when the room temperature is lower than the set temperature, and stops when the room temperature is equal to or higher than the set temperature.

3. Sleep Function: After powering on, press and hold the 'Up' button for 5 seconds to enter or exit sleep mode; when the sleep function is enabled, the display brightness decreases, and all button lights except the power button turn off; the sleep function automatically exits after cumulative operation of 8 hours.

4. Scheduled Power On/Off: Short-press the 'Settings' button to display

the countdown for power on/off time; press the 'Up' and 'Down' buttons to set the shutdown time; after setting, the system enters countdown mode; the scheduled time range is 0~9 hours (default 0), where 0 means the scheduled function is disabled. The display's scheduled icon lights up to indicate countdown in progress (set to countdown shutdown when powered on, and countdown power on when powered off).

5. Child Lock: Press and hold the 'Down' button for 5 seconds to activate the child lock; when activated, the buttons are locked and need to be unlocked by pressing and holding the 'Down' button for 5 seconds again.

6. Mode: Short-press the 'M' button to select mode (Auto/Manual); in Auto mode, the device automatically adjusts heating power based on the set temperature difference; in Manual mode, heating is done at a fixed power (stops when the set temperature is reached).

7. Power Setting (Manual Mode): Press 'M' to select Manual mode; long-press 'M' for 2 seconds to enter settings, then press 'Up' and 'Down' buttons to select the power.

8. Restore Factory Settings: With the device powered on, press and hold the 'Power' button for 5 seconds to restore factory settings.

V: Remote Control Operation

1. Press 'ON' to power on and 'OFF' to power off;

2. Press 'Temperature +' and 'Temperature -' to set the heating temperature;

3. Press 'Mode' to switch between automatic and manual modes;

4. Press 'Time +' and 'Time -' to set the countdown shutdown time. Setting it to 0H disables the countdown;

5. Press 'Child Lock' to enable or disable the child lock function;

6. Press 'Sleep' to enable or disable sleep mode;

7. Hold 'WIFI' for 3 seconds to enter or exit the network configuration.

VI: Fault Code

The display shows 'E1', indicating a temperature sensor fault. Please inspect or replace the sensor.

VII: Automatic shutdown upon dumping

1. Equipment equipped with a fall-protection function will automatically shut down upon falling; it must be repositioned upright before normal operation can resume.

2. The dump function can be enabled or disabled by holding both the 'Up' and 'Down' buttons simultaneously for 5 seconds.

VIII: WIFI Network Configuration

Search for and download the 'Smart Life' app from the mobile app store, or scan the QR code directly to install and then register an account.

Powerline Network Setup:
Before performing the powerline network setup via your mobile phone, please first confirm that the device is in the powerline network setup mode (the Wi-Fi icon will flash rapidly); if the device is not in the powerline network setup mode, hold the "Settings" button for 5 seconds while the device is powered on to enter the powerline network setup mode.

WIFI Icon Description:
A slow blink indicates no connection; a fast blink indicates that the device is in the network configuration process; a steady light indicates a successful connection.

Two methods for configuring the power distribution network:
(1)Open the APP, tap the "+" icon in the upper right corner to add a device; the APP will automatically search for devices. Tap "Vertical Screen Variable Frequency Heater," follow the APP's prompts to add the device, and the power distribution network configuration will completed.
(2)Open the APP, click the '+' in the top-right corner to add a device. Select the large category 'Small Appliances' at the bottom of the page, then choose 'Heater (Wi-Fi)'. Complete the device addition by setting up the network.

IX: Installation Instructions

This heater supports two installation according to your needs. methods. Please choose one

★ FREESTANDING

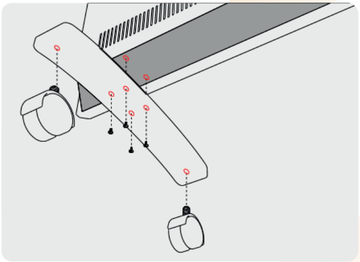

Align the heater's base with the installation holes at the bottom of the heater and fix it in place with screws.
Attach the caster wheels into the base holes and tighten the screws securely.