Appendix III internal photos

FCC ID: 2BX9I-WO-88

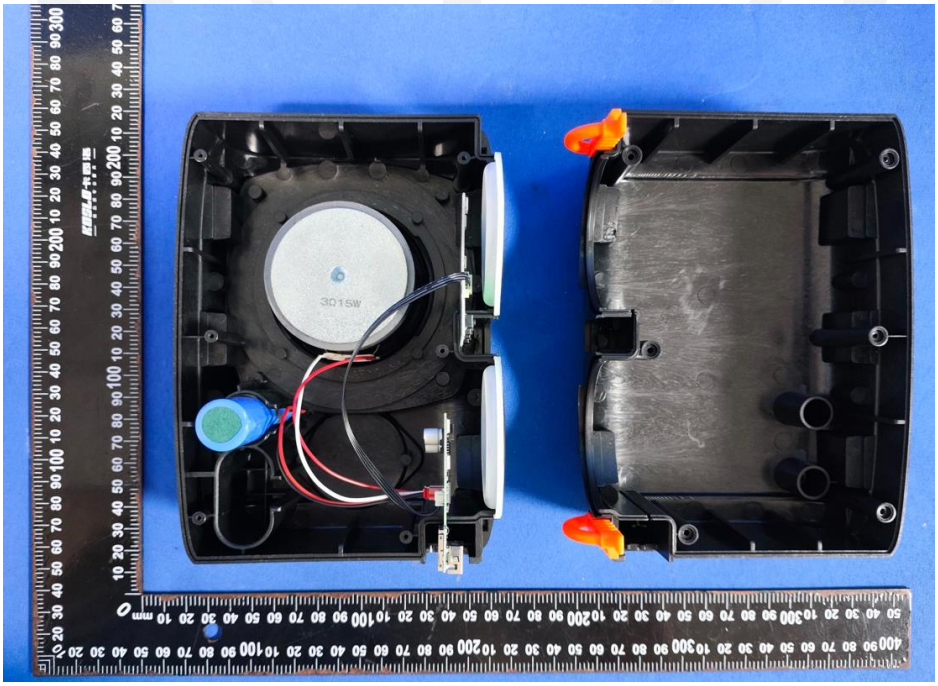
3015W

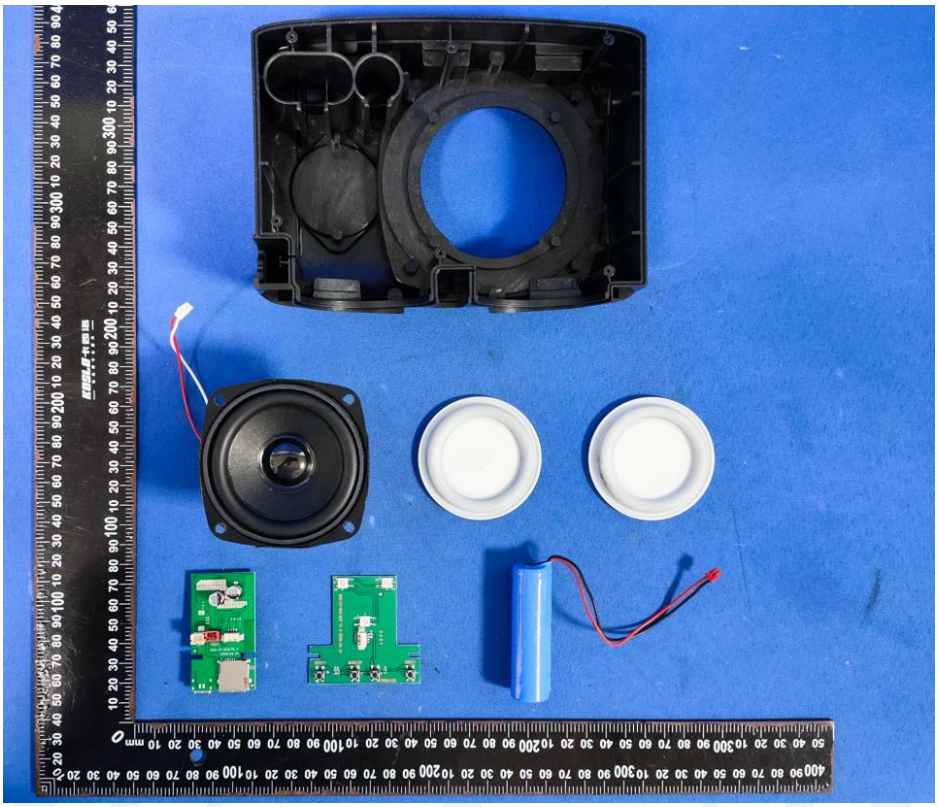

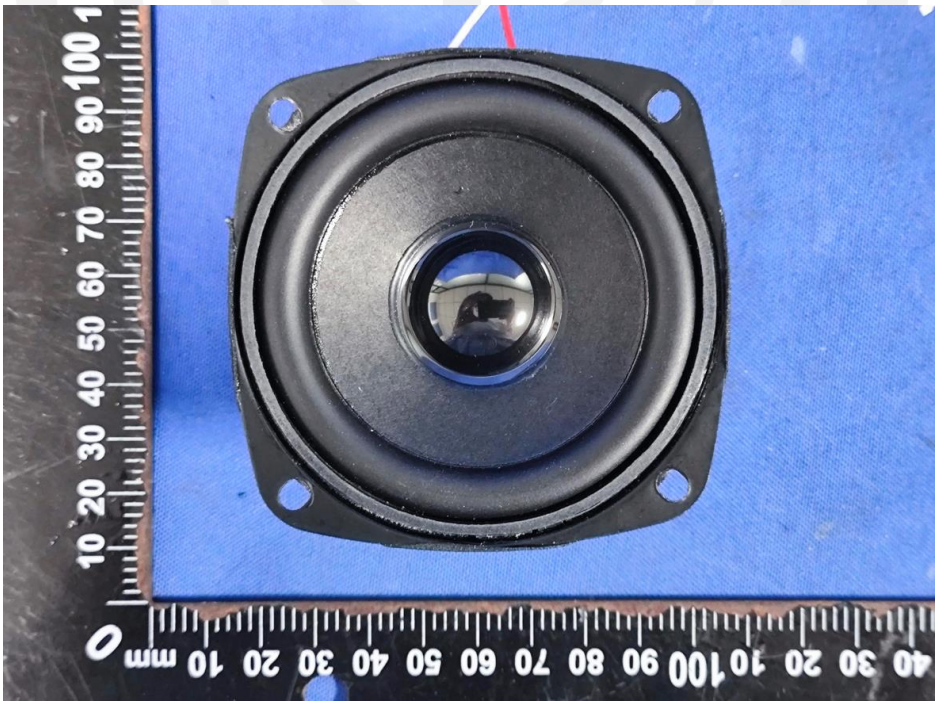

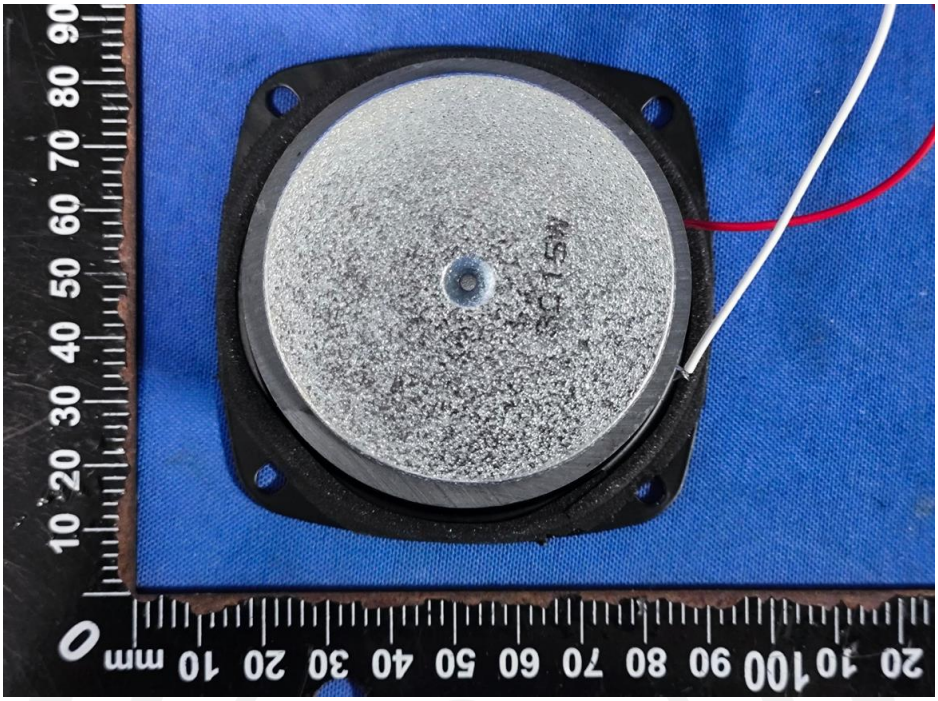

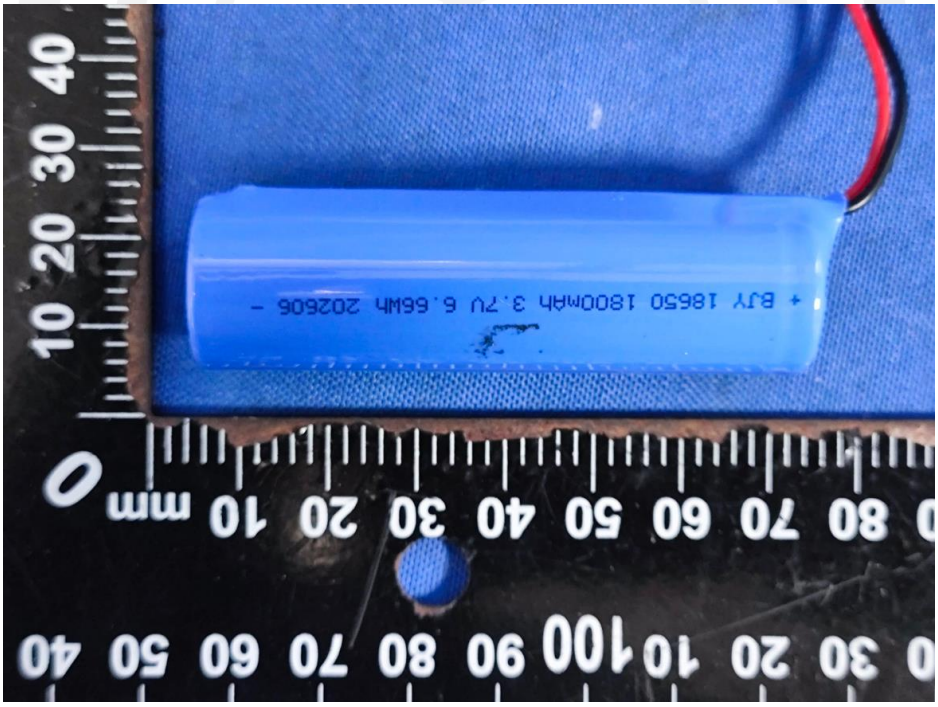
+ BJY 18650 1800MAh 3.7V 6.66Wh 202606 -

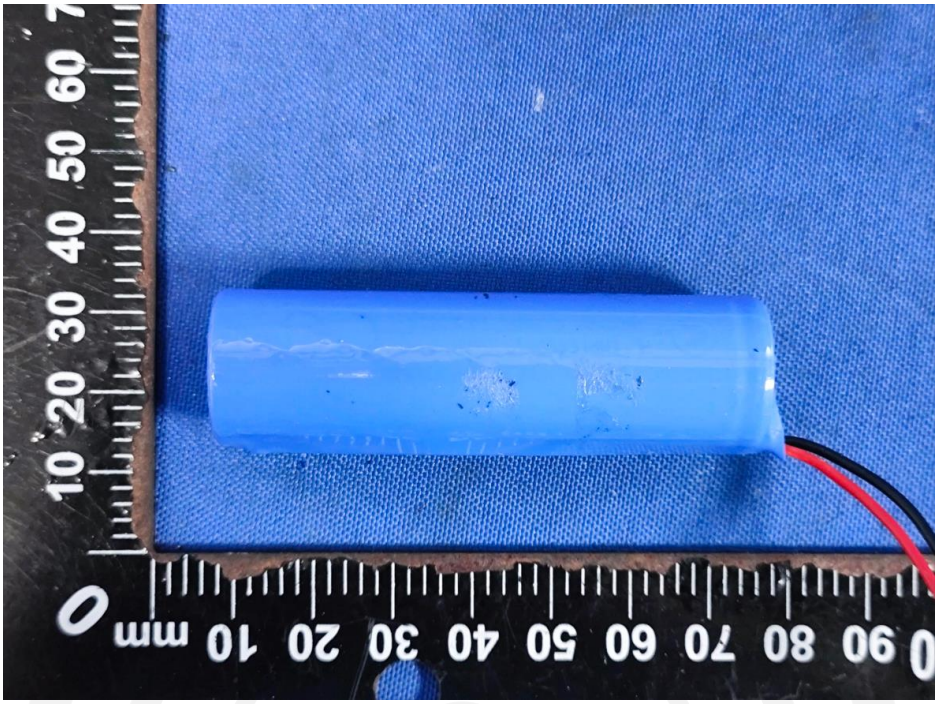

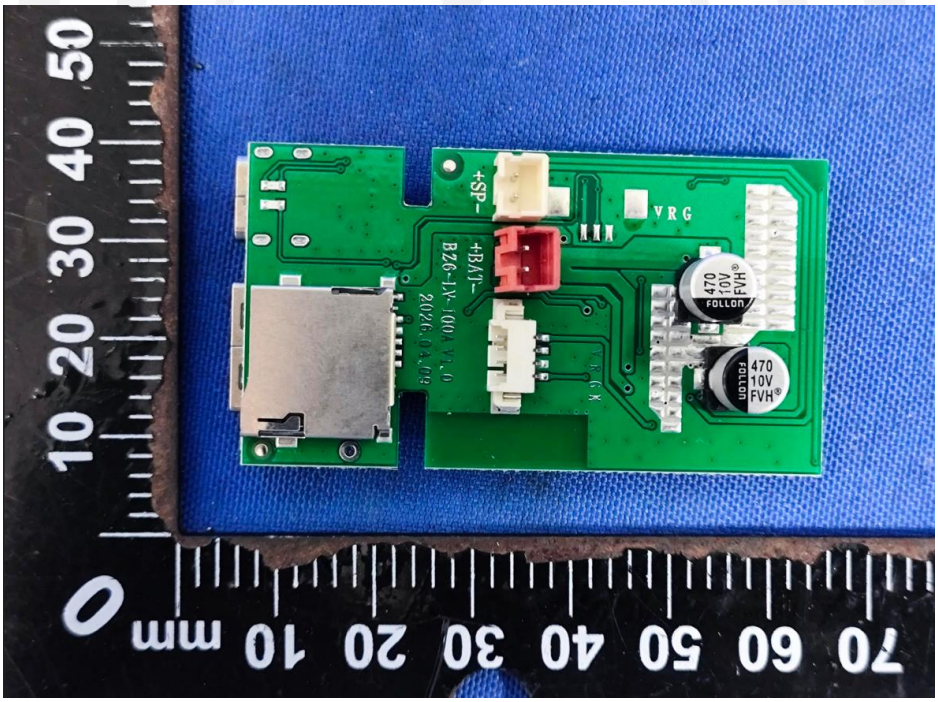
+SP-
+BAT-
VRG
470
10V
FVH
FOLLON

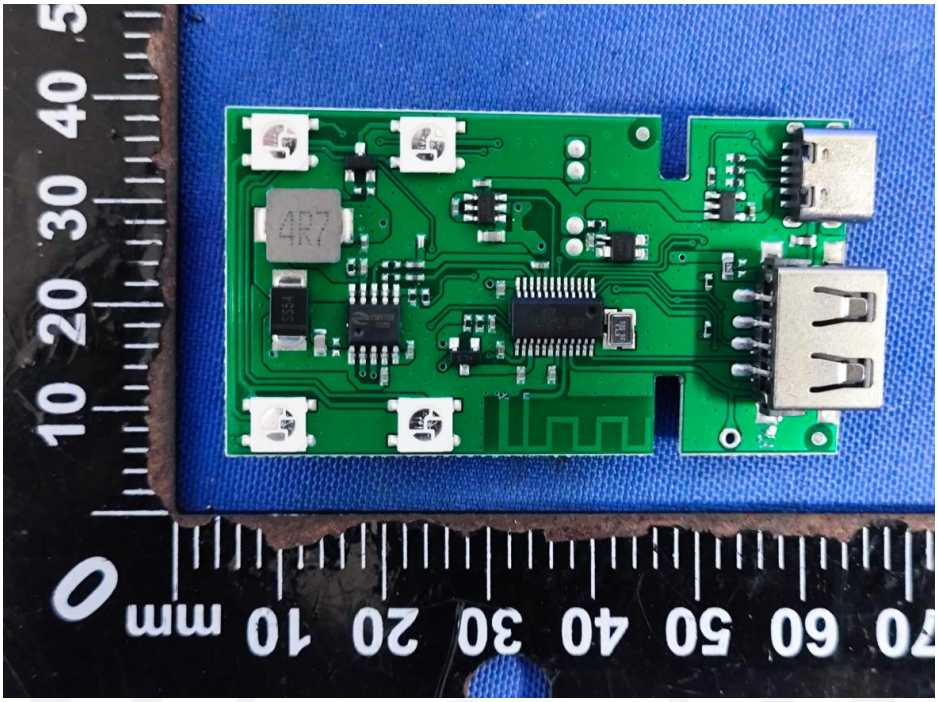
4R7
mm

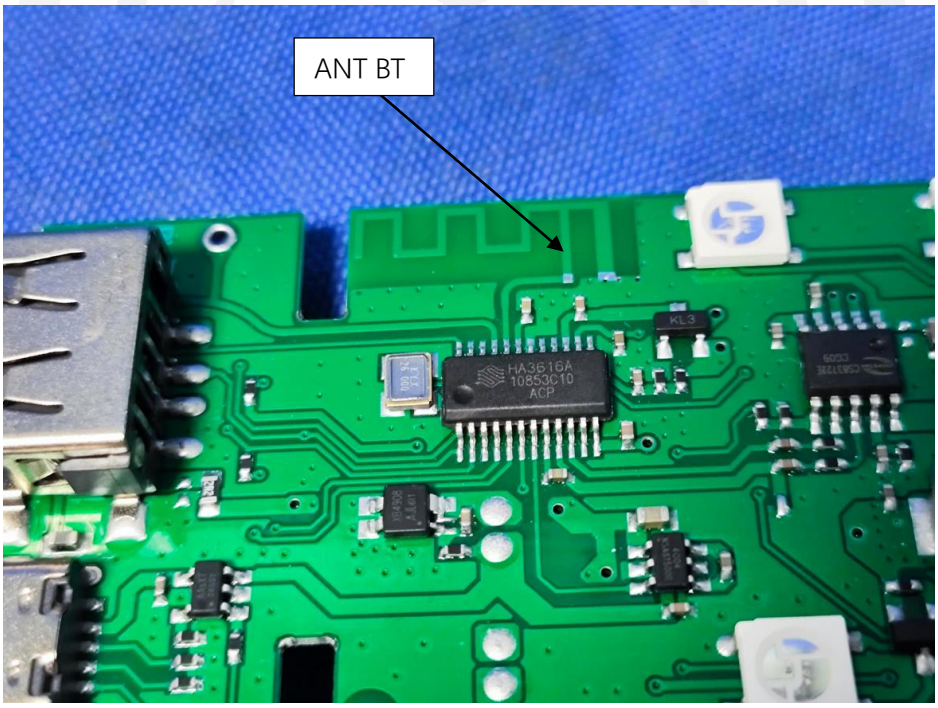
ANT BT
HA3616A
10853C10
ACP

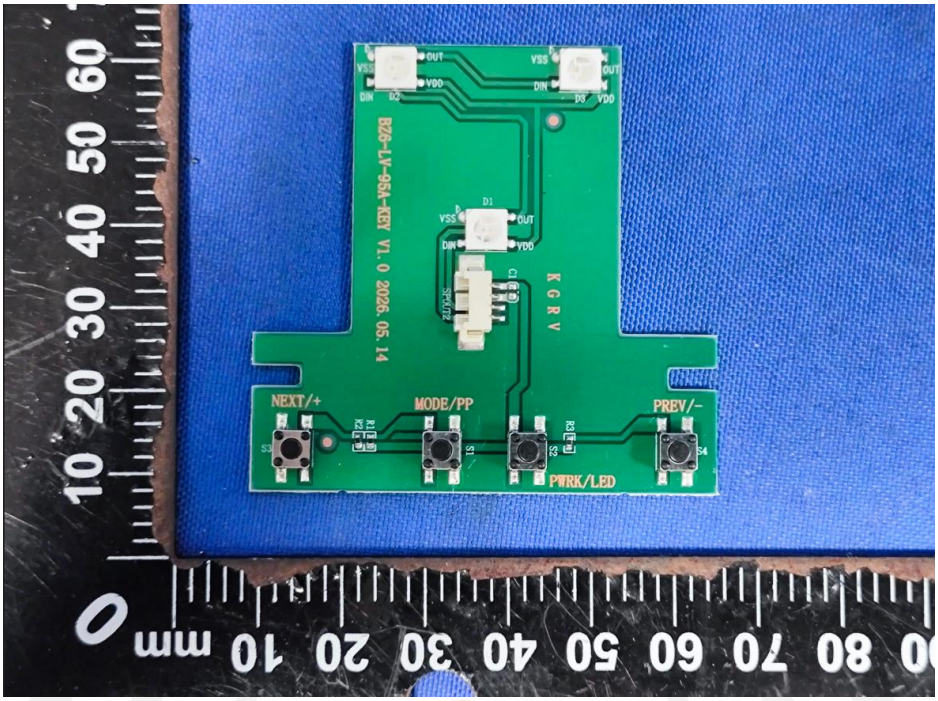

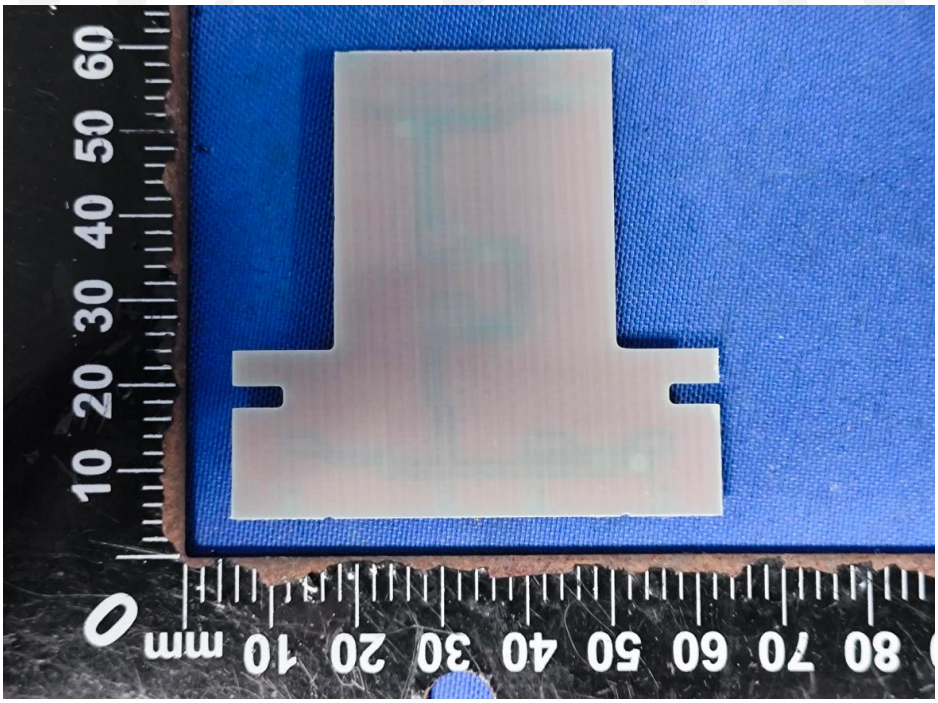

------End------